Oakland and vicinity—To-night and in the morning, foggy; fair during the day Friday; gentle westerly wind

# Oakland Tribune

Exclusive Associated Press Service
United Press
International News Service

HOME EDITION

VOLUME XCIII—THREE CENTS—SUNDAY TEN CENTS | OAKLAND, CALIFORNIA, THURSDAY EVENING, AUGUST 12, 1920. | B | 24 PAGES | NO. 73.

# FRANCE-BRITAIN BREAK THREATENED OVER RUSSIA

## PRINCE HERE; GAVE CROWN FOR FAIR ZIZI

### Prince Who Foreswore Diadem to Follow Sweetheart in Morganatic Marriage Lands From Mikado Ship

### Flag of Country Breaks From Hotel Pole in Greeting and Friends Carry Letter From Queen Mother, It Is Hinted

SAN FRANCISCO, Aug. 12.—Crown Prince Carol of Rumania, possessor of a tragic romance not outdone in Graustarkian fiction, and one of the handsomest sons of royalty ever to adorn a court, landed in San Francisco today from the liner Korea Maru.

Save for a burst of unusual color when the Rumanian flag slid up the staff on the Hotel St. Francis, there were no ceremonies to mark the arrival of the young man who renounced a throne for the girl of his choice and who, in consequence, was thrown in a cell to repent.

A representative of the state department, a representative of the Rumanian government and some personal friends were on hand to greet the prince and it is said that a letter from Queen Marie found its way from the hands of a Rumanian dignitary to the pocket of the blond prince.

**THEY TRIED IN VAIN TO HIDE**

The romance of Carol and Cecile (Zizi) Lambrino held the attention of the world two years ago. They appeared together on the streets of Odessa and it was not long before the rumor spread that Zizi's handsome escort was royalty.

It was when some one who had lived in Jassy, where the Prince Charming made his home, whispered that the young man was no less than the heir to the Rumanian throne that messages were sent to the consulate and then to King Ferdinand. To the sweethearts, trusting in the effectiveness of their incognito, a message from the king permitting them to return came as a surprise and delight. The journey was a true honeymoon until the Rumanian border was reached. Then the prince was bustled off to his father and the bride was left weeping and alone.

**BARS KEEP PRINCE FROM SWEETHEART**

A stormy interview was said to have taken place and as a result the prince was sentenced to seventy-five days in a cell. Released, Carol refused to give up his bride and made an effort to end his life when Ferdinand refused to relent. Then he relinquished his rights to the throne that he might join his morganatic wife. For a year the romance remained so.

In March of this year it was announced that the prince was planning to dissolve the morganatic marriage that he might revive his claim to succession to the throne. Reconciliation with King Ferdinand and Queen Marie was announced. At the same time it was hinted that the prince's love affair might drive him into the camp of the revolutionaries, but this was quickly proved error.

**QUEEN SAYS SON CHANGES MIND**

Prince Carol will not talk of Zizi Lambrino, but he has taken to traveling the far parts of the world. It was Queen Marie who gave out an interview following the return of the young man to his ancestral halls.

"I am convinced it was not a case of true love except on the side of Carol," said Queen Marie. "I have never seen the girl except at public balls. She is not pretty, but she succeeded in capturing the affections of Carol. She is intelligent and ambitious. She saw her chance to obtain a great advantage and she took it.

"However, it is against the public policy of the country to have a member of the royal family intermarry locally and thus become mixed in party intrigues. It was against this that the country sought a foreign king and queen.

"I begged my son to consider these facts and he promised to forego his personal wishes for the benefit of the country. Nevertheless, the marriage took place at Odessa, aided by Germans. Later it was annulled as illegal, both under the laws of Rumania and of old Russia, as no banns were published.

**NOTE FROM MARIE AROUSES WONDER**

"Later Carol joined his regiment, which he was compelled to do under military discipline, and went to Budapest with our army. Associated with patriotic Rumanians, he saw his duty and realized how foolish he had been to lose his country for a girl. Lately he has accepted a mission in Japan, where he will stay six months. Should the girl marry another person the affair will be ended."

And now Queen Marie has sent a new note to Carol and there are those who are wondering if it has anything to do with the girl Zizi, who dazzled Odessa and the eyes of the heir to the diadem of Rumania.

Graustarkian

CROWN PRINCE CAROL OF RUMANIA, hero of European romance, who was an arrival at San Francisco today.

## Lunatic Shoots Mother-in-Law Wife and Self

### S. F. Man Fatally Wounds His Spouse, Kills Her Mother and Ends Own Life.

SAN FRANCISCO, Aug. 12.—Becoming suddenly violently insane from jealousy of his wife, Phillip Lauricella, 53 years old, a salesman, early this morning shot and killed his mother-in-law, Mrs. Dollie Rollins, fatally wounded his wife, Mrs. Eva Lauricella, and then committed suicide by shooting himself through the head. The tragedy was enacted in the Lauricella home, at 237½ Guerrero street, while Mrs. Rollins was preparing Lauricella's breakfast.

An 18-year-old daughter and a 10-year-old son of the couple were in the house at the time of the shooting and found the bodies of Lauricella and his victims on the floor of the kitchen, where they had been summoned by the sound of shooting.

Both Lauricella and Mrs. Rollins were dead upon arrival at the Central Emergency hospital. Mrs. Lauricella was shot through the neck. The wound had caused her to become completely paralyzed. She is in a semi-conscious condition and her death momentarily is expected. As near as can be ascertained by the authorities, Lauricella, who has not been employed for some time, on several occasions had threatened the life of his wife. He was said to be insanely jealous of Mrs. Lauricella, without any justification whatever.

Before Mrs. Lauricella became unconscious she was quoted as having said that Lauricella's relatives had prevented her from placing Lauricella in an institution which specializes in the care of persons suffering from mental disorder.

Mrs. Lauricella is 40 years old.

## Bergdoll Suspect Taken in New York

BY ASSOCIATED PRESS.
LEASED WIRE TO TRIBUNE.

ONEONTA, N. Y., Aug. 12.—A young man who, state troopers say, answers the description of Grover Cleveland Bergdoll, the wealthy draft evader, was arrested by two troopers ten miles west of here today. The suspect denied that he was Bergdoll and gave his name as George Lenno of Buffalo.

NEW YORK, Aug. 12.—Court-martial of Erwin Rudolph Bergdoll, wealthy Philadelphian, charged with desertion from the army in evading the draft law, ended on Governor's Island today when a verdict was reached after less than five minutes deliberation by the court.

## Trolley Deadlock in Denver Tighter

BY UNITED PRESS.
LEASED WIRE TO TRIBUNE.

DENVER, Colo., Aug. 12.—Settlement of the tramway strike today seemed hopeless, following refusal by the strikers last night of the settlement proposed by the company. No further overtures will be made, company officials said, and cars will be operated by strikebreakers, under protection of federal troops. The men voted overwhelmingly to reject the offer, which was that they should come back as individuals, not as a union.

There has been no violence since last Friday.

## Mob Chasing Sheriff and Negro Prisoner

BY ASSOCIATED PRESS.
LEASED WIRE TO TRIBUNE.

PITTSBURG, Kansas, Aug. 12.—Learning that several motor cars loaded with members of a Fort Scott mob intent on a lynching had passed through Army, eight miles north of Pittsburgh, Sheriff Clarence Arguer of Bourbon county, left Pittsburgh this morning with a negro who last night shot a white man at Fort Scott.

## Rail Express Rate Increase Is Asked

BY UNITED PRESS.
LEASED WIRE TO TRIBUNE.

WASHINGTON, Aug. 12.—The American Railway Express company today made application to the Interstate Commerce Commission to increase its rates so as to cover the recent award of wage increases to employees.

## PONZI BEHIND BARS; DEBTS $7,000,000

### Spectacular Investment Promoter Surrenders to U. S. Marshal While the State Authorities Seek Warrant

### Liabilities of "Wizard" Are Ten Times the Capital of His Company, Which Is Thought Completely Gone

BOSTON, Aug. 12.—Another get-rich-quick bubble burst today. Federal authorities who have been auditing the books of Charles Ponzi and the Securities Exchange Co., reported that the liabilities of the young financier were upwards of $7,000,000. Ponzi had claimed that they would not exceed $500,000.

Ponzi is a prisoner at the office of the United States marshal, having been unable this afternoon to furnish bonds of $25,000. He was arrested charged with using the mails to defraud after he had surrendered soon after 1 o'clock. Subsequently a warrant for his arrest for larceny in three counts was issued in the municipal court.

The state authorities expected to gain custody of Ponzi if he obtained bonds releasing him from the federal offenses.

Bank Commissioner Allen today declared that the capital of the Hanover Trust Co., a Ponzi depositary which was closed yesterday, probably was wiped out.

**PONZI ASKS TO BE DETAINED**

Ponzi issued this statement after his arrest:

"I had an agreement with the district attorney to go tomorrow and meet my liabilities with cash. With the closing of the Hanover Trust company and with other funds tied up I find myself unable to so do. I felt it my duty to tell him and ask him to detain me."

WASHINGTON, Aug. 12.—Details of the government's case against Charles Ponzi, mystery finance wizard, who was taken into custody of federal officers in Boston today, will be disclosed by the Postoffice department as soon as formal notice has been received here that a federal warrant has been served on Ponzi, it was stated at the department.

**WHERE PONZI WORKED WHILE IN PRISON**

ATLANTA, Ga., Aug. 12.—Charles Ponzi, of Boston, who admitted he had served a term in the Atlanta federal penitentiary, worked in the office of the record keeper while in prison here and was noted for his quickness at figures and for his various schemes to make money, A. C. Alderhold, record keeper, said.

"After he was released from prison in 1912," Alderhold said, "Ponzi went to Blocton, a mining town in Alabama, where he saved the life of a young nurse who had been badly burned by the explosion of a gasoline stove. When doctors decided that the only way to save her life was to graft skin, Ponzi, according to Alderhold, volunteered to let surgeons take skin from his body and seventy-two inches were removed from his thighs. "Two weeks later," Alderhold said, "the surgeons said that more skin would be needed. Ponzi allowed them to take fifty more inches, this time from his back. Citizens of Blocton endeavored to bring the matter before the Carnegie hero fund commission, but nothing ever came of it."

**TOBACCO DEALER RELATES TROUBLES.**

CHICAGO, Aug. 12.—Luigi Zarossi, an Italian, whose tobacco business was forced into bankruptcy in Montreal in 1907 through the defalcations of a bookkeeper, "Joseph Bianco," was located here today. Zarossi declared that from what he has heard of the case of Charles Ponzi, the Boston banker, he believes Ponzi and "Bianco" may be the same man.

"In 1907 I fell ill and left my business to my manager, Anthony Russo," said Zarossi. "When I recovered my business was wrecked. Papers were found which it appeared Bianco had forged. He was tried, convicted and sent to prison for forgery. I was discharged from any blame by the court and while Bianco was in prison I went back to Italy.

"As I remember Bianco, he seems to tally with this man Ponzi. Bianco was small in stature, about 5 feet 6 inches."

## Colorado Springs Gets August Snow

BY ASSOCIATED PRESS.
LEASED WIRE TO TRIBUNE.

COLORADO SPRINGS, Colo., Aug. 12.—Reports from Summit House on Pike's Peak said seven inches of snow, a new record for August storms, fell last night. Snow plows were out today on the cog railroad and the automobile highway. Two inches of snow fell in Colorado Springs.

## Illinois Riot Echo Heard in Washington

BY INTERNATIONAL NEWS SERVICE.
LEASED WIRE TO TRIBUNE.

WASHINGTON, Aug. 12.—Secretary of State Colby today telegraphed to Governor Lowden of Illinois, asking an investigation and report on the recent riots at West Frankfort, Ill., which grew out of clashes between Americans and foreigners.

## Venizelos Shot By Assailant at Lyon Station

(By Associated Press)

PARIS, Aug. 12.—Premier Venizelos of Greece was attacked and wounded today as he was leaving the Lyon railroad station for Nice. As he stepped on to a train two men fired revolvers at him. He was wounded slightly. His assailants were arrested.

## 5000 Mexican Federals Sent To Fight Cantu

### Troops Shipped for Ensenada to Campaign Against Insurrection.

BY ASSOCIATED PRESS.
LEASED WIRE TO TRIBUNE.

LOS ANGELES, Aug. 12.—Five thousand Mexican federal troops left Mazatlan for Ensenada, Lower California, August 9, to campaign against the insurrection of Esteban Cantu, governor of the northern district of that territory, according to Captain F. B. Meyer of the motorship Mazatlan, which reached San Pedro last night from the west coast Mexican ports. He said they were expected to reach Ensenada August 15.

Captain Meyer said the troops of Governor Cantu at Ensenada numbered no more than 200 and were engaged in revelry when the Mazatlan left that port August 10.

**DEFINITE RESULTS EXPECTED SHORTLY.**

MEXICALI, Lower Cal., Aug. 12.—(By The Associated Press.)—Something definite must happen within the next three or four days in connection with the political situation here, according to well-posted observers on both sides of the controversy between the Cantu government of Lower California and the provisional government of Mexico.

Three thousand Yaquis were reported to have left Mazatlan to move against San Luis, at the head of the Gulf of California, whence they were expected to march on Mexicali.

Governor Cantu's air service was further crippled today when it became known that another American named Hardy, who was classed as an emergency flyer, had been directed by the United States State Department representatives here to return to the American side of the line or submit to cancellation of his passport.

**AMMUNITION AND RIFLES CAPTURED**

SAN DIEGO, Aug. 12.—No one seems to know just how tight the international border will be closed at Titjuana, following receipt by United States immigration authorities here of this telegram from the United States Department of State:

"The State Department desires that you restrict permits to people going to Mexico to those having legitimate business in that country."

The rule will be enforced, said Dan Kuykendall, head of the immigration service here, beginning today.

CALEXICO, Calif., August 12 (By the Associated Press).—Customs officials today captured Carlos Ortiz, a Mexican, driving an automobile loaded with 31 carbines and 11,000 rounds of ammunition. The automobile was registered as owned by Fred Dato, a brother-in-law of Governor Cantu. The car and its contents were confiscated by the customs service.

## High Tide Batters Beach Concessions

BY UNITED PRESS.
LEASED WIRE TO TRIBUNE.

LONG BEACH, Aug. 12.—One man was slightly injured, his lunch stand wrecked, piling was torn loose, planking knocked out, flooring displaced and damage estimated at several thousand dollars was done to the beach front concessions last night by heavy ground swells combined with the high tide. The tide tonight will be 7 feet, 4 inches, one inch higher than last night's mark. Dancing and other concessions at the outer end of the pleasure pier were kept open and suffered no damage. Preparations to prevent further loss tonight are being made by a crew of thirty workmen.

## Hanford Gets Order to Seek New Will

Robert C. Hanford Jr., of Detroit, whose father, Robert S. Hanford, was associated with Smith and Tevis interests in Oakland, and who died last January, cutting his son off his will, got an order today from Judge Cohalen in New York to open a box at the Farmers' Loan & Trust company, in that city, where it is believed there is another will. Hanford is contesting the will which purports to give the entire estate to his stepmother.

## Suffrage Triumphs in Nashville Again

NASHVILLE, Tenn., Aug. 12.—Suffragists in the house of the Tennessee Legislature won another point today in the fight for ratification of the suffrage amendment, when a joint resolution, which would have prohibited consideration of any kind of ratification was tabled by viva voce.

President Todd of the Senate predicted the ratifying resolution would be passed there Friday. He believes the House also will act favorably.

:0: :0: :0: :0: :0: :0: :0: :0:

# Red Force in Warsaw Suburb; 'Hands Off,' U. S. Policy in Crisis

## TROTZKY TO LEAD ARMY ON WARSAW

### Women of Poland Form Death Battalion to Fight Russians; Red Cavalry Storms Warsaw Defense; Penetrates City

### Petrograd Sees Overt Move in Arrival of the British Fleet at Helsingfors; Poles Counter With Bayonets

LONDON, Aug. 12.—(By the Associated Press.)—Russian cavalry has reached Paraga, a suburb of Warsaw, according to a wireless from Berlin today.

COPENHAGEN, Aug. 12.—There is great anxiety in Petrograd over the arrival of a British naval squadron at Helsingfors, said a Helsingfors despatch to the Tidende today. M. Zinovieff, president of the Petrograd local soviet, has issued a proclamation charging that the entente is entering Finland to attack Petrograd.

WARSAW, Aug. 12.—(By United Press.)—Columns of armed women marched through the streets of Warsaw today announcing they would fight the Russians to the death. Some had only revolvers. Others carried rifles and sabres.

Many old men and youths have gone to the defenses being established near the city where they are waiting to come to grips with the invaders.

Leon Trotsky, the Red war minister, was reported to have arrived at Bialstok ready to lead the Russian army in its final drive for Warsaw.

**POLES ATTACK WITH BAYONETS.**

WARSAW, Aug. 11, 11 p. m. (By the Associated Press).—The Poles have launched a counter-offensive with bayonets in the region of Pultusk, where the Russians have been striving to break the Polish defensive lines. Pultusk is 31 miles north of Warsaw.

CONSTANTINOPLE, Aug. 12 (By the Associated Press).—Bolshevik forces in Southern Russia are striking at the extreme flanks of General Baron Wrangle's army north of the Crimean peninsula, according to despatches received here.

Three Soviet divisions, totaling 6000, crossed the Dnieper river on August 7 at Aleshki, and advanced several versts southward. Two Bolsheviki columns, supported by infantry, are advancing southward from Alexandrovsk.

**BOYS, OLD MEN AND WOMEN TAKE UP ARMS**

WARSAW, Aug. 12 (By the Associated Press).—Hundreds of conveyances of all descriptions loaded with barbed wire and driven by boys and old men, are streaming through the Polish capital toward the battlefront. Mingled with them are endless trains of supply wagons guarded by elderly civilians armed with rifles. All able-bodied men are being relieved from other duties so that they may be made available in the fight for the defense of Warsaw.

Women soldiers are acting as couriers and French military mission officers are showing extreme activity.

As the fighting front draws nearer Warsaw squads of citizens are drilling in many parts of the city. As the determined looking groups pass through the streets, many boys in knickerbockers, elderly men and well-to-do merchants are to be seen side by side with the more usual type of fighter.

Newspaper accounts declare that the spirit of the people is to defend Warsaw, repel the invader and not to count the cost in blood.

The government, while it will not concede that a date has been set for evacuation, is gradually moving away the important state documents.

**SOVIET CAVALRY WITHIN RIFLE SHOT OF WARSAW.**

JOHANNISBURG, East Prussia, Aug. 12.—(By the Associated Press.) Reports that Mlawa, an important city on the Warsaw-Danzig railway, was taken by the Russian Bolsheviki on Tuesday and that soviet cavalry was within rifle shot of Warsaw, the fall of which was expected Thursday or Friday, were brought here today by a correspondent of Koenigsburg Allegemeine Zeitung.

No official despatches have indicated the soviet armies have taken Mlawa and the most recent advices

(Continued on Page 2, Col. 1.)

## Europe on Verge of New War

### Developments in Russ Crisis

Washington has definitely announceda refusal to participate "at present" in taking sides in the difference between France and Great Britain over the Russo-Polish situation.

Despatches from London state that Lloyd George considers the official recognition of the Wrangel anti-Bolshevik government by Premier Millerand as a direct secession from the policy definitely agreed between them at the Hythe conference.

Millerand in Paris directly charges that Lloyd George's message, asking Poland to accept the Bolshevik peace terms, was a similar secession from the Hythe policy.

Diplomatic circles consider Millerand's move as a shrewd coup to force Lloyd George into an alignment with France and the United States against Bolshevik Russia.

The Wrangel recognition was to have been used as a diplomatic trump card to force the imposition of mild peace terms upon the Poles at the Minsk conference.

Earl Curzon received a note from France which he referred to Lloyd George and immediately it was announced the premier would meet Millerand at Bologne Sunday.

The Bolshevik army has launched its last drive on Warsaw. Polish women have taken up arms and organized a battalion of death.

Leon Trotzky announced, upon his arrival at the front, that within a year the whole world would become Bolshevik.

## PREMIERS HURLING BAD FAITH CHARGES; TO CONFER SUNDAY

### Lloyd George Charges Millerand Used Up Trump Card Saved For Reds at Minsk Parley

(By International News Service)

LONDON, Aug. 12.—Conference of British and French premiers hastily called for Sunday at Boulogne to discuss Russian situation.

LONDON, Aug. 12.—Earl Curzon, the foreign secretary, received a note from France this afternoon relative to the French policy on Russia. He immediately referred it to Premier Lloyd George.

(By United Press)

LONDON, Aug. 12.—It was learned authoritatively today that M. Kamaneff, soviet representative here, received a wireless message from Moscow at 10 a. m. saying the Bolsheviki discovered the Polish armistice delegates hiding in a village between Warsaw and Minsk last night and sent them on to Minsk.

LONDON, Aug. 12—(By the Associated Press).—Great Britain has been officially notified of the recognition by France of the government of General Baron Wrangel as the de facto government of South Russia and the question is being discussed between the two governments. Something akin to consternation is evinced by the evening newspapers over the French action, which is characterized as contrary to British ideas and a menace to relations. Meanwhile King George, who was to leave for Scotland tomorrow, has postponed his trip owing to the situation.

By WEBB MILLER,
United Press Staff Correspondent

LONDON, Aug. 12.—France today officially notified Premier Lloyd George that it had recognized the regime of General Wrangel as the de facto government of Southern Russia, it was announced by Lloyd George's secretary. This was the first official word received by this government.

Before receiving this confirmation, Lloyd George had professed to disbelieve the report that France had recognized Wrangel as it was in direct conflict with the agreements reached by the British and French premiers at their conference at Hythe.

**MOVE OF MILLERAND SHARP DIPLOMATIC MANEUVER**

In recognizing the anti-Bolshevik government of Wrangel in the Crimea France maneuvered Britain into such a position that Premier Lloyd George must also extend recognition or break the hitherto solid front the principal allies have presented to Soviet Russia, officials believed today. The whole thing was looked upon as a shrewd diplomatic coup for the purpose of forcing Britain into the line with France and the United States, which oppose recognition of the Soviet government.

Lloyd George was holding recognition of General Wrangel as a club over the Bolshevik. That was one of the steps the allies intended to take if the Reds showed bad faith at the Minsk armistice conference and it become necessary for the Entente virtually to wage war against them. Consequently, the news of France's recognition came as a shock to official Britain. It was regarded as a direct secession from the policy definitely agreed on by Lloyd George and Millerand at Hythe only a few days ago.

Advices from the Crimea today indicated that the Wrangel offensive against the Bolsheviks is attaining big proportions. Wrangel was said to have joined forces with the Don Cossacks and to be advancing so rapidly that Red troops may be withdrawn from the Warsaw front to meet him.

**THREE CRISES CONFRONT BRITISH PREMIER**

Lloyd George was confronted today with no less than three crises, on which the peace of Europe may depend. They were:

(1) The French-British diplomatic misunderstanding growing out of France's recognition of Wrangel.

(2) The threatened general strike in Britain of the government tries to make war on Russia. Laborites today were demanding that Lloyd George reveal Russian peace terms.

(3) The parley of Polish and Bolshevik delegates at Minsk. Lloyd George must decide whether the Reds manifest insincerity in this conference, and, if so, what shall be done about it.

A Warsaw despatch today said that Polish delegates to the Minsk armistice and peace conference started last night and that Moscow had been so advised. M. Kamaneff, Bolshevik representative here, informed the British government that Russia would recognize Poland's liberty, integrity and independence.

BY HENRY WOOD
United Press Staff Correspondent

PARIS, Aug. 12.—Premier Miller-

(Continued on Page 2, Col. 3.)

## British Workers Vote to Strike If New War Is Begun

By EARLE C. REEVES,
International News Service

LONDON, Aug. 12.—The British Federation of Coal Miners today voted approval of a general strike in the United Kingdom if the "action committee" considers such a drastic step necessary to prevent a new war.

The British labor council, which is vigorously opposing any and all war measures against soviet Russia, was hastily called into secret session to consider action in view of the new French attitude.

## WASHINGTON REFUSES TO TAKE SIDES

### Recognition of Wrangel Does Not Conflict With Views of Wilson Government Regarding Position of Soviet

### Belief Prevalent in Diplomatic Circles That if Russian General Wins Against Reds He Will Be Recognized

WASHINGTON, Aug. 12.—The United States will refrain "for the present," from "taking sides" in the differences between Great Britain and France over Russia, it was learned today at the State Department today.

BY INTERNATIONAL NEWS SERVICE.
LEASED WIRE TO TRIBUNE.

WASHINGTON, Aug. 12.—Recognition of General Wrangel, anti-Bolshevik leader, by France does not in any way conflict with the views of this government, it was stated at the State Department today.

While the matter of recognition of General Wrangel has not yet been considered by this nation, it was strongly indicated that if the anti-Bolshevik leader shows strength and gains the support of the Russian people, this government may consider recognizing him.

No confirmation of the French recognition of General Wrangel has been received here officially, Under Secretary of State Davis announced.

**COLBY AND POLISH MINISTER HOLD LONG CONFERENCE.**

WASHINGTON, Aug. 12.—(By Associated Press.)—Secretary Colby and Prince Lubomirski, the Polish minister, held a long conference last night at the state department, it was learned today.

It was understood that Prince Lubomirski had or would at a second conference to be held with the secretary of state this afternoon, ask authorization of the United States to accept the numberless offers of enlistment in the Polish army which are being received daily from all parts of the country.

**LEGATION RECEIVES OFFERS OF ENLISTMENT.**

The extent of the Polish request for war material and munitions, Polish officials said today, may be made contingent upon a favorable response to the Polish request for permission to accept recruits from this country.

It was declared that the legation was receiving many offers of enlistment not only from natives of Poland but also from Americans, veterans of the world war.

## U. S. Starts Oil and Gas Investigation

SAN FRANCISCO, Aug. 12.—Complete investigation of the oil situation in California, with the possibility of decisive action by Federal authorities, was presaged today by a secret conference here of officials of the United States district attorney's offices of San Francisco and Los Angeles.

From an unquestioned source it has been learned that the oil companies will probably be called on to prove that the reasons given for the high price of gasoline and for the shortage of the same are true.

It is also learned from this same source that a telegram was sent to Attorney General A. Mitchell Palmer asking him to designate men to take charge of an investigation. The possibility of placing the whole question before Federal grand juries in Los Angeles and in San Francisco was discussed.

## Mannix Declares He'll Visit Ireland

BY UNITED PRESS.
LEASED WIRE TO TRIBUNE.

LONDON, Aug. 12.—Archbishop Mannix today told the United Press he was determined to visit Ireland in defiance of the British government. He refused to divulge the time of his departure or the method he will use to elude the Scotland Yard detectives watching the Nazareth House, where he is stopping.

## Husband Is Killed by Jealous Wife

BY INTERNATIONAL NEWS SERVICE.
LEASED WIRE TO TRIBUNE.

MILWAUKEE, Wis., Aug. 12.—Accusing her husband of associating with other women, Mrs. Jack Brinkman shot and killed him today. She fired five shots into his body. The Brinkmans registered at a local hotel on August 9, from Newark, N. J.

# RED CAVALRY IN SUBURB OF POLISH CAPITAL

(Continued from Page One)

have shown the Bolsheviki to be some 30 miles from Warsaw.

Americans, British and French, who are fighting with the Poles against the Bolsheviki are considered "fair game to kill" by the common soldiers of the soviet army, it is declared by the correspondent, who says the Bolsheviki have been told these fighters are "bourgeoisie who should be exterminated."

The correspondent, who spent some time along the Bolshevik front, said he had been given most courteous consideration.

Bolshevik cavalry, he said, is excellently disciplined and equipped with machine guns, which are operated from the saddle. The men, however, presented a ragged appearance.

Russian forces have occupied Soldau, a town in East Prussia, by consent of the German inhabitants, according to rumors here.

BY INTERNATIONAL NEWS SERVICE.
LEASED WIRE TO TRIBUNE.

PARIS, Aug. 12.—Advices from the Eastern theater of war indicate that a great battle for Warsaw will be precipitated along the whole Polish battle line today, it was announced at the foreign office. The daily Soviet war office communique had not been received by wireless from Moscow up to 1:30 this afternoon.

BY UNITED PRESS.
LEASED WIRE TO TRIBUNE.

LONDON, Aug. 12.—Sharp skirmishing preliminary to another major engagement was in progress on the Warsaw front early Tuesday, according to the latest despatches from Moscow and Warsaw.

BOLSHEVIK CAVALRY ADVANCES SLOWLY

The Bolshevik cavalry was reported advancing slowly southward along the Danzig-Warsaw railway while Polish skirmishers kept in contact with them but did not attempt to make a stand.

Several columns of Reds were advancing across the River Bug in the Brest-Litovsk region.

The main Polish army was reported retiring to a prepared line just outside Warsaw. When the Russians reach that line the decisive battle for the capital will be fought, according to the plans of Polish strategists. However, the Bolshevik command appears determined to force the Poles to evacuate the city to escape their being surrounded. The Russian encircling movement has been held up by failure of the Reds to make progress south of the capital.

RAILROAD CUT BY RUSSIAN FORCES

LONDON, Aug. 12.—Official announcement that the Russians have cut the Warsaw-Danzig railway was contained in the Soviet war office communique received at the foreign office this afternoon from Moscow.

## Trotzky Says World Will Be Red in Year

WARSAW, Aug. 12.—(By the Associated Press.)—Leon Trotzky, Russian Bolshevik minister of war, has arrived at Bialystok, just behind the Soviet front, and has set up headquarters here, according to news reaching here. Speaking in Vilna, the capital of Lithuania, recently, he announced Soviet Russia had been officially recognized by the Western Powers and that M. Jiassin and Kameneff, heads of the Bolshevik commercial mission to Great Britain, had been received at London with the ceremonials usually accorded foreign ambassadors. He asserted Bolshevism was more powerful than ever and would soon spread to other countries.

"In a year," he continued, "all Europe will be Bolshevik."

Warsaw newspapers publish interviews with soldiers, who declare the Bolsheviki advancing upon this city claim they have come to exterminate the bourgeoise and distribute the land among peasants. In the Bialystok district the Bolsheviki took a number of hostages, threatening to shoot them if food supplies are not delivered to the Soviet army.

It is said the country behind the Bolshevik lines is suffering from famine, as all grain has been requisitioned and sent eastward.

Bolshevik prisoners say that the high command of the Soviet armies fears a reverse before Warsaw and is hastily preparing positions to which it can withdraw in case of defeat.

BUILDS UP TIRED FOLKS—Hornsford's Acid Phosphate in cold water invigorates brain and nerves—a wholesome stimulant.—Advt.

*Polish troops lined up in one of the main streets of Warsaw, Poland, ready to defend the city against the fast approaching Bolsheviks who have refused to top their advance. The fall of Warsaw is expected hourly.*—Photo Copyright by Underwood & Underwood, New York.

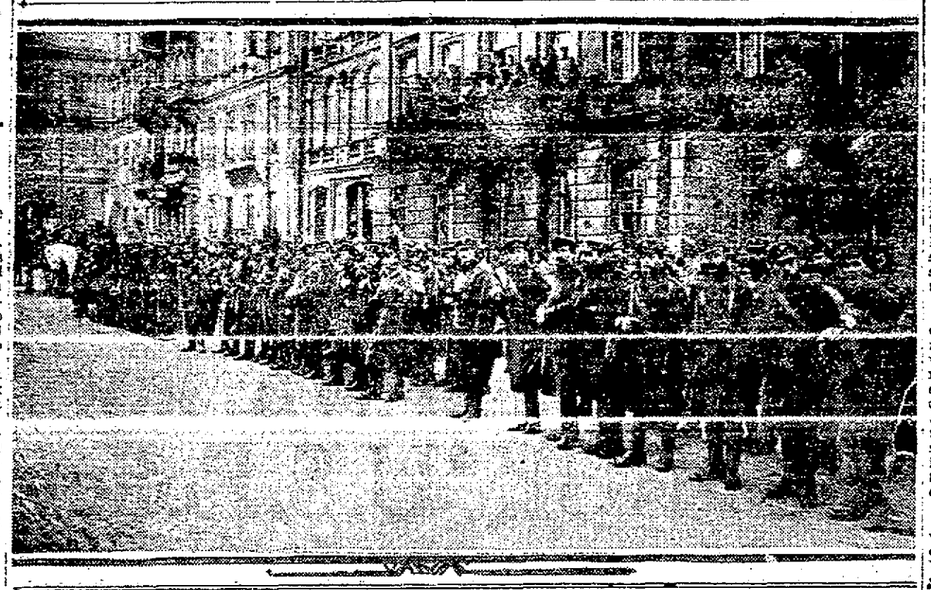

# WATER ESTIMATE AWAITS REPORT

No report will be made by the engineering committee of the Eastbay Water Commission on lands to be purchased if the plan of the East Bay Water Company is taken over by the Eastbay cities, until the company officials have submitted their valuation to the water committee of mayors and councilmen, according to information given Mayor Davie this morning by C. E. Hickok, city engineer of Alameda, chairman of the committee of engineers.

At the same time Hickok announced that the committee has already completed a preliminary survey of the water company lands and properties, and as soon as the company has submitted its valuation figure and list of properties, the committee will be ready to report on what lands and properties the cities can dispense with when the plant is purchased.

The officials of the East Bay Water Company meanwhile are completing an inventory of the company's entire holdings, and will be prepared within a few weeks to lay before the water committee of the Eastbay cities a list of properties, together with a statement of the valuation placed by the company on the plant.

GO ON HUNTING TRIP

SAN JOSE, Aug. 12. — John R. Chace, County Supervisor Henry L. Ayer and County Auditor Al Schilling left today on a week's fishing and hunting trip in Monterey county in the Big Sur district. Frank Baker of this city returned to San Jose yes- [illegible] which he killed near Madrone.

## Poles Spurn Red Pact Without Honor

WARSAW, Aug. 11 (by United Press, via London, Aug. 12.)—Poland must defend itself to the end, spurning any Bolshevik offer of a dishonorable peace, the Council of Defense declared in a manifesto issued today on the eve of the armistice conference at Minsk.

By WILLIAM MALLABAR
International News Service Staff Correspondent.

LONDON, Aug. 12. — Premier Lloyd George today sent a communication to M. Kameneff, one of the members of the Bolshevik trade commission, regarding the delay in getting armistice and preliminary peace negotiations started between the Poles and Russians at Minsk.

The premier quoted a Polish statement saying that the Polish Government had not received any instructions regarding the Minsk parley. A report from the British mission was then quoted to the effect that the Polish Government had made repeated efforts to get into wireless communication with Moscow regarding the plans for the conference, but that Moscow refused to receive the messages.

# Premiers Hurl Charge of Bad Faith in Pole Crisis

(Continued from Page One)

and of France has informed the cabinet that Premier Loyd George's message asking Poland to accept the Bolshevik peace terms was a violation of the agreement reached by the two Premiers at their recent conference at Hythe, it was admitted today in official circles.

The French recognition of General Wrangel's regime as the de facto government of Southern Russia followed the cabinet meeting at which Millerand made this assertion.

Recognition of Wrangel's anti-Bolshevik government was authorized without consulting Britain which, it is understood, would have opposed such a step at this time.

Differences between France and Great Britain over interpretation of the agreement reached by Premiers Millerand and Lloyd George at Hythe should not prevent the two governments from co-operating during adjustment of these differences, according to the resume of a British note to France, given out by the Foreign Office.

It was stated the note was delivered at the Qual d'Orsay by the British charge de'affaires this morning.

So far as known, it was the first communication received from Britain since announcement was made that France had recognized General Wrangel's anti-Bolshevik government in Southern Russia, without the consent of the British.

BY NEWTON S. PARKE
International News Service

PARIS, Aug. 12.—A communication from the British government regarding France's decision to recognize the de facto government of Gen- [illegible] was received at the French Foreign office today.

It was stated officially that the divergence of views between France and Great Britain on Russia are being examined in the most amicable manner by Great Britain.

Further diplomatic conversations between London and Paris will take place.

It was stated at the Foreign Office that the difference of views will not hinder the French Foreign Office in extending aid to General Wrangel's anti-Bolshevik army.

France has definitely broken with Great Britain on the Russian policy, according to all indications today.

The French press generally regards the decision of the French government to recognize the anti-Bolshevik de facto government of General Wrangel in Southern Russia as a direct result of Premier Lloyd George's speech in the House of Commons at London Tuesday.

French deputies are pressing for the convocation of Parliament immediately to consider the Russian policy.

The American note on the Russo-Polish situation is in complete accord with the French view, it was announced by the Foreign Office.

French officials who have studied the American note on Russo-Polish affairs, believe that the United States will support the French decision to give military aid to General Wrangel's anti-Bolshevik army.

"This is the first time since peace was declared that France has separated from England on a question of important factional doctrine," the Echo de Paris pointed out.

WRANGEL TO SEND POLES TROOPS AND SUPPLIES

Premier Lloyd George is accused by the Matin of advising Poland to accept the peace conditions of the Moscow soviet government, "without consulting France and contrary to the agreement reached by the Anglo-French premiers at Hythe." According to the Matin, France is breaking off relations of every character with the soviet government and its envoys in Great Britain.

"Premier Lloyd George speaks of his anxiety over the Russo-French [illegible] the anxiety of France," said the Le Figaro. "France has seen her strongest interest misrepresented."

According to ex-Premier Clemenceau's newspaper, Homme Libre, General Wrangel will send troops to assist the Poles in Galicia. The following Bucharest telegram was prined by Homme Libre: a

"Rumania is understood to have consented to allow General Wrangel to send an army corps through Bessarabia to Galicia, as a result of allied insistence."

# Trial of Metson in Fatal Speed Case Near Conclusion

Details of the police examination and the finding of the car driven by Metson occupied the court today in the trial of Wilfred G. Metson, University of California student who is charged with driving away and failing to stop and render aid after his car struck down and killed Emil Petersen on the Foothill boulevard on the night of the presidential primary election.

The morning session was largely occupied with the reading of the testimony of Dr. W. H. Hawkins which was first given in Police Judge Samuels' court at the preliminary hearing. Dr. Hawkins was the county hospital interne who went with the ambulance to the scene of the accident. Since the police court hearing he has resigned from the county hospital and gone to Chicago so could not be called to testify.

At the conclusion of this reading, Patrolman W. A. Meyers of the Eastern Division testified to the finding of the car driven by Metson at the end of Calaveras street, a short street running off of upper High street.

WILL CONCLUDE TOMORROW

According to Deputy District Attorney Theodore Wittschen, who, with Earl Warren, another deputy, is conducting the case, the state will probably conclude its case some time tomorrow morning.

Following Meyers, the state plans to put on several witnesses who will corroborate the testimony already given, and Dr. E. V. Tiffany, who conducted microscopic examinations of blood stains found on Metson's car the day after the accident and who, Wittschen says, will testify that the stains were caused by the blood of the accident victim.

The story of the accident was related to the jury in a dramatic manner at the closing session of the third day of the trial by Miss Eleanor Petersen, sister of the accident victim.

Several times while on the stand, Miss Petersen, who witnessed the scene in which her brother was struck and killed by Metson's machine, his body being thrown 150 feet by the impact, broke down and cried and had to be assisted from the courtroom by Deputy District Attorney Earl Warren at the conclusion of her testimony.

TELLS OF DEATH CAR

In the first part of her testimony Miss Petersen reviewed what has already been told by other witnesses, how she and her brother and Henry Avila and Anna Johnson had driven out the boulevard for an evening ride, and how her brother and Miss Johnson had alighted from the machine to make some repairs when Metson's car swept past and struck them.

She described the appearance of the car Metson was driving as it loomed ahead of them:

"I heard a terrific noise and turned to see a large auto going at about 60 miles an hour coming swaying along the road. Before I could call a warning to Emil he had stepped into the road and been hit, and all was over."

Attorney W. H. L. Hynes, for the defense, in the course of a grilling cross-examination, tried to establish that the Petersen party had been dancing on the smooth surface of the boulevard just prior to the accident, and that several bottles of wine had been consumed in the course of the evening. This was denied on the stand both by Miss Petersen and by Avila, her companion in the party, who gave his testimony concerning the accident just before Miss Petersen yesterday.

A number of photographs of the Metson car as it was found, with its radiator smashed and its fender bent and abandoned on upper High street, were introduced and identified by witnesses for the prosecution yesterday. Strenuous objection to the photographs on the part of counsel for the defense proved of no avail.

## Park Directors Are Reorganized

With extensive plans under way for the development of local parks during the coming months, the board of park directors was reorganized yesterday for the ensuing year. Dr. Leroy F. Herrick was chosen president, and Marston Campbell, chief of construction of the Board of Education building organization, was elected vice-president. Campbell and the third member of the board, Dr. S. H. Buteau, were named an auditing committee. Henry F. Vogt will continue as secretary of the department for the year.

LOS ANGELES, Aug. 12.—Chas. P. Whitson, alleged to have defrauded the American Express Company, Chicago, of $1800 through worthless checks, was in custody here today. Mrs. Mary P. Anderson, Chicago, was arrested with Watson.

# POLAND WARNS ITS FALL MEANS WORLD MENACE

WASHINGTON, Aug. 12.—Following an announcement by Count Lubomerski that Poland would ask immediate aid from the United States, the Polish legation today made public a proclamation issued at Warsaw, warning the world of the consequences of Poland's overthrow by the Bolsheviki.

The proclamation follows:

"In the critical hour of its decisive struggle, Poland turns to the nations to tell them that her fall will be due, not only to overbearing might, but also to the indifference of a world which calls itself democratic and freedom-loving, a world of principles of liberty for individuals and nations. Can the conscience of the world be still regarding the crimes to be committed on the Vistula by the former generals of Nicholas?

PLEA FOR HELP.

"At this most tragic hour and in view of our endless misery, in view of the crime to be committed on the Vistula, we are making your conscience, the conscience of the nations, responsible. Your indifference can once, as in 1772, 1795, 1831 and 1863, allow these troops of the East to destroy the beginnings of freedom, which, founded in the ruin of Czardom, of Nicholas, and William, may now disappear beneath Bolshevist imperialism. May your conscience stir you into action. If Polish freedom dies tomorrow yours will be threatened. On September 3, 1331, the Russian army captured Warsaw—a second Waterloo. Think how the fall of Poland may become the commencement of a new world war with a hecatomb, a hundred-fold greater, which free democracies of the West will have to place on the altar of their own national defense.

"Bolshevist victory on the Vistula threatens all Western Europe, a new world war hangs over the world, like a storm cloud. Wake up, nations of the world! Humanity, right and truth call you! You hesitate? Are you afraid of war? It will come to you as it came to us. It is on your threshold. It will be too late to save yourselves. Not only our future, but your future is at stake today on the Vistula!"

U. S. ASSURANCE

Count Lubomersk stated Poland's appeal to the United States will be based upon the assurance contained in the American note to Italy that the United States will insist upon maintenance of the political independence and territorial integrity of Poland.

The aid requested, it was said, probably will be confined to a request for an extension of credits by the United States for the purchase by Poland of surplus war stocks. Permission to purchase 200,000 army uniforms and 200,000 pairs of shoes from war department stocks already has been asked of the department by the Polish legation.

# REDS ADVANCE IN TERRIFIC FORCE

WASHINGTON, Aug. 12.—The Bolsheviki forces attacking Warsaw outnumber the Poles about 3 to 1. Details as to the Bolsheviki military organization received today in official circles place the ration strength of the soviet army at 350,000 men. The strength of the Poles has been estimated at 140,000.

It is estimated that in rifle and saber strength alone the soviet forces composing the army north of the Pripet river consists of 114,000 men. Bolshevist rifle and saber strength south of the river is placed at 48,000 men.

Twenty-six soviet infantry divisions, the official details assert, have been identified as facing the Polish army with thirteen in reserve. In addition ten cavalry divisions have been noted in active operation with two in reserve.

The Bolsheviki are estimated to have scattered in other parts of Russia 25 other divisions as well as two cavalry divisions.

General Sergius Kameneff, and not General Brusiloff, commands the entire soviet forces on the Polish front. In a recent intercepted wireless despatch by the soviet government, the report that Gen. Brusiloff was in command of the soviet army was characterized as the mistaken, intentionally perverted idea spread by European and American bourgeois agencies."

The despatch added that "there is not a single German officer in the whole of our army. It is unnecessary to state that the ranks of the red army are open to all persons irrespective of their nationality."

General Kameneff formerly commanded the troops fighting Kolchak on the eastern front and according to the soviet wireless it was as a result of his victories in that area that he was promoted to his present command.

The Bolshevist force on the Polish front is reported to be divided into two armies, the northern in command of General Toucaheski, who is only 27 years old, and the southern commanded by General Yecoroff. Both were officers in the czar's army.

General Brusiloff is known to be chief of a military council at Moscow, which has been preparing military plans against Poland.

SEARCH FOR BABY FAILS.

NEW YORK, Aug. 12—The search here for Blakely Coughlin, kidnaped Norristown, Pa., baby, failed when detectives weer unable to find any trace of the child at the address wheer he was reported held.

# I. W. W. Praised by Soviet; Labor Federation Flayed

MOSCOW, Aug. 12.—(By the Associated Press.)—The all-Russian central executive committee of the Moscow soviet and the members of the council of trades unions assembled in the opera house here yesterday for the valedictory meeting marking the close of the third internationale.

Leon Trotzky, the soviet war minister, in a review of the world, said the great war had made clear the need of a new social status. The people's belief in the moral aims of the fight against the central powers, he added, had been shattered by the Versailles peace. German imperialism had been destroyed only to give place to a new imperialism. President Wilson came to Europe with his 14 points as a Messiah, only to discover that the British fleet dominated the world; that the Baltic sea, the "English gulf," and the Baltic states were British colonies.

Poland, continued Trotzky, had become a French dependency and the French policy was to exploit both Russia and Germany. Unless France succeeds, her position would be no better than that of the conquered countries, the war minister declared.

The net result of the congress has been the organization of a world communist party with a uniform tactical program and iron proletarian discipline.

Nikolai Lenine, the Bolsheviki premier, addressed the third internationale and came out strongly in favor of parliamentary as well as purely revolutionary tactics in the world Socialist movement. His remarks were supplemented by a report of Karl Radek, the radical leader, on the trades union movement in various countries.

Regarding the United States, Radek's report declared the Industrial Workers of the World was the only purely revolutionary labor organization in America. It characterized the American Federation of Labor as "an optimistic body permeated with the Bourgeoise spirit."

Radek recommended intensive work within an organization, rather than opposition, and emphasized the importance of the development of the trades union movement among the unskilled workers, who he said composed the mass of the proletariat.

## Father Has His Boy Arrested as Robber

LOS ANGELES, Aug. 13.—Following an alleged act of robbing a trunk of a small bank containing $12.20, Sam C. Barrier, 17 years old, of 684 East Fifty-second street, was arrested by Detectives Thompson and Canfield at his home, at the request of the boy's father, J. F. Barrier, who stated that his son had just finished losing most of the money in a crap game and was in the habit of obtaining money for such a purpose.

Young Barrier was booked on a suspicion of burglary charge. The report stated that the money was in pennies and small coins in a bank belonging to his sister.

## Contracts Void Navy Oil Seizure Plans

SAN FRANCISCO, Aug. 12.—Announcement was made today that no further oil seizures by the Navy Department would be necessary, owing to the willingness of the oil companies to contract supplies of fuel for the navy's needs.

Approximately 90 percent of the navy's requirements are cared for in contracts signed during the past week in Washington. Bidders' names are not made public, but it is understood that the basic price paid will be $2 a barrel for fuel oil and 21½ cents a gallon for gasoline.

Intimation was given here today by Captain Robert Morris, assistant to the commandant of the Twelfth Naval District, that it might be necessary for the navy to commandeer privately-owned tankers to transport the oil to the naval training stations.

# WORLD POWERS LINING UP; NEW CRISIS IMPENDS

By EARLE C. REEVES,
International News Service Staff Correspondent.

LONDON, Aug. 12.—The bombshell announcement that France has broken away from the British Russian policy and will give military aid, supposedly on a big scale, to the anti-Bolshevik faction in southern Russia, has overshadowed for the time being the developments in the Russo-Polish situation.

The lineup of the powers is described as follows:

Great Britain—Demands a free and independent Poland, but is willing to make concessions to the soviet government at Moscow.

France—Hostile to the soviet government and will support the de facto government of General Wrangel by force of arms.

Italy—Opposed to war or blockade against Russia.

United States—Demands a free and independent Poland and is hostile to recognition of the soviet government.

Japan—Attitude unknown, but has recently effected an armistice with the Bolsheviki in Siberia.

Germany—Future attitude to be dictated by circumstances.

Roumania—Reported to be ready to go to war against soviet Russia.

Czecho-Slovakia — Is maintaining an attitude of neutrality but is believed to be averse to giving military assistance to Poland.

Hungary—Has already offered to go to war against soviet Russia.

Your Glasses Tell a Story

—First impressions are most important in the busy work-a-day world of today. Your appearance is probably the biggest factor in your classification on first acquaintance.

—Chinn-Beretta realize the importance not only of fitting your eyes but also of selecting a mounting that will harmonize externally and set you off to the best advantage. Your kind of mounting is sure to be included in our extensive stock of eyeglass frames.

CHINN-BERETTA
EYEGLASSES - SPECTACLES
SACRAMENTO FRESNO 476-13th St. OAKLAND VALLEJO STOCKTON
SAN FRANCISCO 120 Geary St-164 Powell St.

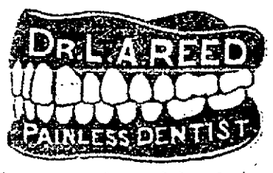


Have your teeth attended to for good teeth mean good health. Especially low prices for this week only.
CONSULTATION FREE.
What you will get:
HONEST SERVICE
PAINLESS METHODS
ONLY AT 1010 BROADWAY
Formerly Dr. Parsons.
Other Offices:
1211 Broadway; 1254 23d Ave.

When Folks Quit Coffee
because of cost to health or purse, they naturally drink
INSTANT POSTUM
"There's a Reason"

Toggery
CLOAK & SUIT HOUSE
568-572 Fourteenth Street
Between Clay and Jefferson
DOWNSTAIRS DEPARTMENT
Dress Sale
Silks and Serges
Friday Special $12.95 One Day Only

—These Dresses are suitable for year-'round-wear—the styles are for Women or Misses. Dresses of unusual excellence at an exceedingly low price.

BEAUTIFUL LINENS

BEAUTIFUL linens repay you many times over for careful laundering, which you can do so easily if you use Ivory Soap Flakes. Think of having your linens last twice as long and keeping their snowy satin luster to the last.

That's what Ivory Soap Flakes will do for you, and do it even more easily than Ivory Soap has done it in the past. Ivory Soap Flakes makes "*safe suds in a second*"—a wonderful, rich, soapy foam that cleanses your linens perfectly without boiling; even without rubbing.

Ivory Soap has proven its goodness during 41 years of perfect laundering. You feel absolutely safe in trusting your most precious napery to its gentle suds. Try this easy, modern laundering—with safe, pure, quick-working Ivory Soap Flakes.

IVORY SOAP FLAKES
*Genuine Ivory Soap in Flaked Form*
for washing particular things
*Safe for Silks and All Fine Fabrics*

## Notable Americans Back From Orient

SAN FRANCISCO, Aug. 12—Bringing a passenger list of notable Americans, indicating a return to pre-war tourist travel conditions between California and the Orient, the Pacific Mail liner Colombia arrived here today. Aboard the vessel was Miss Elsie K Jones, of 2625 Benvenue avenue, Berkeley, who with Miss Ethel A Remer and Miss Elizabeth K Beaver, of Titusville Pa., was a guest of Mr and Mrs E B Price at Peking Price is American vice-consul at Peking Miss Jones is a daughter of Professor William Carey Jones, of the University of California

Notables on the Colombia included.

Mr. and Mrs. Roderick Tower, returning from a honeymoon trip to the Far East, Thomas G Coleman, manager of the St Francis hotel, Mrs Lamont widow of Professor Hammond Lamont, and her daughter Katherine; Dr William F McLellan noted Massachusetts surgeon

## S. F. Will Vote On Railway Purchase

SAN FRANCISCO, Aug. 12.—The question of whether the city of San Francisco shall purchase the property of the United Railroads will be submitted at the November election. This decision was reached yesterday afternoon during a meeting of the public utilities committee of the board of supervisors

This decision was reached following a long discussion of the subject and during which P. H McCarthy, president of the Building Trades Council, stated that the progress of the outlying sections of San Francisco is being retarded by the lack of street car service He stated an expansion of the service would also help to solve the rent problem

## School Suspensions Aimed At Parents

SAN FRANCISCO, Aug. 12.—Evidence showing that a large number of the suspensions made by Principal James E Addicott of the Polytechnic High school were for the purpose of causing students to take their parents to school for a consultation and indicating that this method of procedure is in use in other city schools, was introduced at the board of education hearing today The hearing opened at 10 a m.

Superintendent of Schools Roncoveri also narrowed down his opposition to Addicott by stating that "he is a very nice gentleman and I am not attacking his educational abilities, but his qualities as an administrator and a manager"

Three other principals Dr. A. W Scott of the Girls' High school, Chas Murphy of the High School of Commerce, and Frank Clark of Lowell High school testified as to punishment by suspension.

## Ryan Divorce Suit Stopped by Judge

SAN FRANCISCO, Aug. 12.—Superior Judge Graham yesterday took measures of his own to end the divorce suit brought by Mrs. Bonnie Ryan, 3241 Jackson street, against Dr. Russell C Ryan, when he said.

"I see no reason for further public washing of your domestic linen and I consider $75 a month for two years for Mrs Ryan would be an equitable settlement of the affair"

Dr Ryan, who has persistently denied the charges of his wife that he beat her, said nothing to this proposal and Mrs. Ryan began to cry The case was postponed Mrs Ryan is suing the former naval lieutenant for $150 a month alimony. They were married two years ago and have been separated and reconciled several times

# TERHUNE'S ACTS IN SAMOA ARE TO BE PROBED

SAN FRANCISCO, Aug 12—Removal of Commander Warren J. Terhune as governor of American Samoa will not silence the demands for a federal investigation of his administration and of the conduct of his civilian aids and employees, according to statements made today by friends of Lieutenant Commander Creed H Boucher chief accuser of the older officer In Terhune's place as governor has been named Captain Waldo B Evans commander of the dreadnaught Wyoming

Boucher, who has been ordered to Mare Island refuses to comment in any way concerning the affair until the official inquiry gives him the right to tell his story According to his wife, who says she smuggled a petition from 200 natives asking an investigation in the mattress of her baby's bed there will be plenty to tell when the time does come

American Samoa according to charges made by Albert A Greene newspaperman, and by Boucher some weeks ago has been a stormy isle in a quiet sea It is alleged that a judge who was not even a lawyer has been administering justice and that one favorite form of punishment was to compel the offender or one of his relatives to work for the American officers The Bouchers say that so rigid a censorship was established about their home that natives were not permitted to present Mrs Boucher with flowers Greene adds that his mail was tampered with, and that it was next to impossible to get word of conditions out of Samoa Feeling against Terhune ran so high according to charges which have been mailed to Washington, that the natives stoned his residence It was when Boucher was arrested after he had protested to his superior that official attention was given to the situation and the lieutenant commander was ordered to San Francisco to make his report The removal of Terhune followed

Boucher lived at Chico before he entered the navy His wife was prominent in society at the national capital

## British Officer Is Jailed At Needles

SAN FRANCISCO Aug 12—T Allan Brookes an English army officer, hom Federal authorities have been seeking for alleged passing of bogus checks and theft of a $10 000 automobile, was arrested yesterday in Needles according to announcement received by United States District Attorney Frank M Silva today Brookes came to this country after the armistice, planning an air service connecting the larger cities In New York he had an expensive affair with an actress and disappeared for a time, later reappearing in Colorado Springs There he met Ruth Rider of the "Frivolities of 1920," and followed her to California, it is said Here he passed bad checks under an assumed name, according to Silva His friends say he is still suffering from shell shock and not responsible for his conduct.

## Monkey's Bite May Cost Woman $298

SAN FRANCISCO, Aug 12—Because a monkey wholly failed to comprehend her friendly "baby talk" and flew at her and bit her savagely on the eyelid when she invited it to come out of her chicken house and get something to eat, Mrs Mary Lamuth of Cupertino, may be given $298 damages by Mrs Hertha Stowe of 442 Wilde avenue custodian of the animal, on the advice of Justice Rolla B Watt

Justice Watt dismissed the action of Mrs Lamuth against G W Hanson, a sailor now on the high seas, on the ground that his sister, Mrs Stowe, who now has charge of the monkey, was the person responsible At the same time he advised Mrs Stowe to pay the damages

Mrs Lamuth wears an ugly scar from the bite.

## Japanese to Accept Exclusion, Is Claim

SAN FRANCISCO, Aug 12—Japanese will accept exclusion from the United States quietly so long as they do not see an implied insult in it, says Dr Clay MacCauley, for thirty years head of the American Unitarian mission in Japan, who has just arrived on the Pacific Mail steamer Columbia

According to Dr MacCauley the rising Liberal party in Japan, composed of students who have lived in the United States and England, is exerting a strong influence to establish a representative form of government

Dr. MacCauley, who is 78 years old, was twice decorated by the Emporer of Japan and is honorary vice-president of the American-Japan Society.

## Dispute On Inspector Is Cause of Lockout

SAN FRANCISCO Aug 12—Until an agreement is reached regarding the employment of a union inspector on the new Carnegie Library, Sacramento street, near Baker, the lockout in force against nearly 300 bricklayers, and which is seriously interfering with building operations in the city, will continue. The lockout, according to the master bricklayers, was caused by the refusal of journeymen to work on a building unless there was employed a union building inspector. Charles Nunan, secretary of the Bricklayers' union, denied that the men were to blame and said that they were not given a chance to arbitrate

## S. F. Army Posts to Get $40,000 for Play

SAN FRANCISCO Aug. 12—More than $40,000 will be spent for educational and recreational purposes in army posts in and around San Francisco by the Western Department, it has been announced Letterman General hospital will get $25 500 of the allotment. Ft. Scott, Ft. McDowell and the garrison at Alcatraz will also come in for a share.

QUAKE RECORDED.

MEXICO CITY, Aug 12.—Violent earthquake tremors which lasted for 33 minutes were detected by the seismograph in the government observatory today. Experts declared the center of the disturbance was about 2300 miles distant The vibrations were repeated 35 minutes later, presumably after circling the globe according to scientists.


Oakland store closed at 1 P. M. this Saturday

Roos Bros. INC.

THE HOUSE OF COURTESY

*Outfitters for Men, Women and Children*

# Men's Suits that are Worth More

are sold here at only

**$47.00**

There's a sound business idea behind the selling of such suits for this price. It's the old story of the largest buyer getting the lowest price—and it is our policy to pass all such savings on to our patrons. That's the reason these suits are only $47 here, even though they're equal in style, finish and workmanship to many higher-priced suits you've seen.

Copyright 1920 Hart Schaffner & Marx

*If You Want* a good suit of Tartan Velour, heavy Cheviot, blue Unfinished Worsted or the stylish Iridescent fabrics, you need not pay more than $47 to get it. Hart Schaffner & Marx tailored most of these and their clothes are guaranteed for value. You'll get more than "forty-seven dollars" in real wear if you buy here.

*Our Special for School Opening*

"First-Long-Trouser" Suits

$31.50

Ready for "Hi" but not in knickers—your lad will want to start his new school period wearing his "first-long-trousers." It's a happy ambition—and not expensive either. Here are new belted and plain suits in specially designed models in youthful colors and fabrics—as a before-school opening special at **$31.50.**

## 1500 pairs of "Dutchess" Corduroy Trousers

This is not a sale, but just another illustration of large buying, full selections and complete value. "Dutchess" Corduroys are advertised and known all throughout America as the best for wear and quality—they're guaranteed for "10c a button and $1.00 a rip." Mouse, light and dark tan in young men's cuts are featured, in our Trouser Shop *at only* **$6.50**

**The Last Two Days of the Buying-Power Sale of**

## 3685 Pairs of Men's Fine Hose

which are in a special four-day event in our Oakland Store only at **One-Third of the present market value.** Sale ends Saturday at one o'clock.

**Lot A** offers 757 pairs of Lisle Hose for men; the make is a standard grade in black and colors; (sizes 9½ to 10 only), specially priced in the sale at, pair. **37c**

**Lot B**—2188 pairs Men's Silk-and-Lisle Hose in novelty effects of black and green, blue and black, red and black, cordovan and other combinations. Have double soles, toes and high spliced heels. Easily worth a third more—Sale price, all sizes, pair ..... **57c**

**Lot C**—740 pairs Men's Silk Hose of the noted "Cooper" pure silk grade in black, navy, cordovan and gray are also offered at a deep saving. Sale price, all sizes, pair ..... **97c**

***Washington at 13th St., Oakland***

San Francisco, Berkeley, Fresno, Palo Alto



*Oakland Store Closes This Saturday at 1 P. M., Also.*

Roos Bros. INC.

THE HOUSE OF COURTESY

*Outfitters for Men, Women and Children*

# New Fall Dresses

**of new-season styling and most moderate price are the latest to arrive—only**

**$39.50**

Our Women's Shop will gain many new patrons through this unusual offering. New Dresses—of soft Satins in Fall colors, Tricotines and Serges in brown, navy and black with metallic braid trims, fancy colored stitching, embroidery beading, box pleats, novelty collars and as many more style innovations of Fall are among the many now offered at only $39.50.

*All of these dresses are recent arrivals received from New York and shipped here direct as a surprising feature for early season. On display in our windows and Ready-to-Wear Shop now at a price that's a wonder for value—* ***$39.50.***

**Continuing the clearance of**

all Spring Suits and Dresses

**$31.75 and $38.75**

All spring and summer garments now in the sale group are reduced to these two prices, regardless of original worth. Values range to two and three times the new sale markings—and offer suits and dresses of many quality modes and fabrics rarely ever priced so low.

## Beautiful Envelope Chemise

of Crepe de chine---are very special

**$4.95**

As a special event for the last Saturday-closing week, forty-six lovely Crepe de Chine Chemise are deeply reduced. These envelopes are of flesh colored crepe with lace trimmed tops, ribbon straps and novelty insets of Georgette completing the dainty effect.

**$4.95 is the special price, for a day and a half only, all day Friday and Saturday up to 1 P. M. All sizes included.**

## More School Items for Boys

**Hundreds of Pairs of "Dutchess" Knickers**—Of the full cut, finely made sort, guaranteed to stand rough wear. Because of large purchases, we retail these cords at only ..... **$2.50**

**The Blouses at $1.15** are far better values than you expect for the price today. Made of blue chambrays in light and dark stripe patterns and finished with attached collars ..... **$1.15**

**Junior Eton Norfolks** of gray, brown and green mixed fabrics, with Byron collar and extra white collar of pique; very smart for small fellows..... **$12.00**

# Cash Basement

## Women's New Fall Suits

at $29.75

The full selection of these new suits ranges from $29.75 up to $64.75, including suits of Tricotines, Velours and Tweeds in styles particularly charming for advance wear. Most of them are lined with plain or novelty Peau de Cygne, colors are brown, navy, copen and reindeer and sizes **range up to 48 stout.** Priced very moderate now.

**SILK JERSEY PETTICOATS**, with plain or pleated flounces of satin or taffeta. Many beautiful colors Basement price ..... **$3.98**

**ORIENTAL KIMONAS** of plain shaded Oriental crepes, with novelty embroidery designs; worth double Now.... **$3.98**

**NEW SILK BLOUSES** of fine Georgettes: some lace-trimmed collar effect, others in collarless styles with black and white silk embroidery; long and short sleeve styles Basement prices: ~~$4.98~~, **$5.98** and **$6.98.**

No Deliveries, No Charge Accounts—

Just Cash and Economy.

***Washington at 13th Street, Oakland***

San Francisco Berkeley Fresno Palo Alto

# 3000 HEAR FIRST ROOSEVELT TALK

CHICAGO, Aug 12—Franklin D Roosevelt Democratic candidate for vice-president, addressed 3000 persons at his opening speech here last night.

He told Republicans their party had been split by a quarrel among leaders and that the faction represented by Senator Harding was the "old guard" Theodore Roosevelt had opposed.

"Tonight we are firing the opening gun of a battle of far-reaching importance, and once again the shots are going to be heard around the world—for the action of the American nation will be watched with anxious eyes by all civilization," he said

"I hope on this journey to the Pacific ocean and in all my travels I have opportunity to talk not only to Democrats, but also to those who are normally affiliated with other parties, and the independents.

"The Democratic party offers not a change but the change, its platform pledges a definite program of constructive measures not a hodgepodge of vague compromises, a definite foreign policy for immediate and permanent peace, not an undefined suggestion of new and unworkable schemes, a pledge that the safeguards of working men and women already accomplished under Democratics leadership shall remain, not the fear that a Republican change will restore to power the influential few."

Senator James Hamilton Lewis, Democratic candidate for Governor of Illinois, followed Roosevelt, and assailed the "Senate syndicate of select senators who named the ticket of Harding and Coolidge," and declared the "scheme of the Republican masters is to get control of the United States"

# Cox Wet, Harding Not Sure, Says Prohibition's Leader

GERMANTOWN, O Aug. 12.—Taron S Watkins, Prohibition candidate for president speaking here yesterday in formal acceptance of his nomination attacked the liquor record of the old parties

He said in part

"Cox is admittedly wet in sentiment Hence no time need be wasted in analyzing his position If Congress should pass a law of more liberal interpretation of the eighteenth amendment than the Volstead Act, the wet forces of the country could depend on Cox from all we know about him to give his seal of approval thereto

NOT SURE ON HARDING

"Harding on the other hand has said nothing to indicate that he would veto such a measure if passed by Congress He has only agreed to enforce the law as it now stands and he stated in his speech of acceptance that it is the right of a free people to make modification We cannot tell from his record what he would do

In Congress he has voted wet and he has voted dry He voted against the dry District of Columbia bill and voted for the Volstead law He voted for the submission of the eighteenth amendment but was the champion of the six-year clause which had been concocted in a caucus of the wet forces at the New Willard Hotel at the instigation of brewers and distillers

It was the belief of the wets that ratification would be impossible within the six-year limit In his speech championing the six year clause he said I am not a Prohibitionist and never pretended to be I do not think a prohibition amendment will be effective

POWER OF EXECUTIVE

He also favored the compensation of liquor dealers for any loss that might accrue to their business as a result of prohibition This is contrary to the decision of the Supreme Court and the light and justice of the case The liquor fraternity had ample notice for many years that their business was on trial and might soon be abolished It was their business to take warning

We are told that the great task before us this year is the election of a dry Congress and not the election of a President This objection assumes that the President has no legislative power Such an assumption is a very great error The legislative power of the President is legally equivalent to 88 members of Congress The difference between a bare majority required to pass a bill with the approval of the President and a two-thirds majority necessary to pass it over his veto is 72 in the House and 16 in the Senate"

CIVILIZATION ASSAULTED

Civilization has not crystallized Revolutions are threatened This is an assault on our inherited civilization I want our country to settle down and stand as a barrier against revolution and destruction throughout the world he said

He was in deep earnest speaking with gravity and emphasis The group of 400 dinbmen and neighbors gathered on the front lawn, cheered him warmly A lawn supper was served and the Senator remained during the evening

The celebration was in the nature of a birthday anniversary gathering in honor of Dr G T Harding Jr

In his reference to "the torn up condition of world affairs, Senator Harding mentioned his brother's profession and said he felt "may be the world needs a nerve specialist or the brother of one" to straighten and stabilize its relations

# MINNESOTA WILL BE FIRST TO HEAR SENATOR HARDING

MARION O, Aug 12—Senator Harding has decided to make his first important speech away from Marion, on the occasion of the Minnesota State Fair at Minneapolis during the first week of September.

I A Caswell, national committeeman of Minnesota, came here with a delegation to insist on the candidate accepting the invitation extended [illegible] ago. Harding's speech at Minneapolis is expected to deal chiefly with agricultural problems.

It was not believed he would address the Iowa State Fair at Des Moines although the invitation has not been refused yet.

JOHNSON TO SPEAK.

It was learned here today that Senator Hiram Johnson and Senator Borah both anti-League irreconcilables and staunch Progressives are to be relied on for many stump speeches particularly in the strongholds of labor They will stump the Pacific coast, the Middle West and probably other sections

COLUMBUS O Aug 12—Senator Harding visiting his brother's place Rest Home at Worthington a suburb of Columbus yesterday addressed members of the Kiwanis Club of Columbus and the Worthington Chamber of Commerce on the ills of modern civilization

## Wallace Reaches L. A. to Meet Aids

LOS ANGELES Aug 12—A J Wallace former lieutenant governor now candidate for the Republican nomination for United States Senator, arrived today to confer with his campaign committee Wallace who has been in the counties of the north for two weeks in the interests of his candidacy spoke at the most important coast towns on his way south

## Political Notes

According to the Kent managers letters from men and women from all parts of Alameda county are coming into headquarters pledging their support "There are five lassies and laddies in this house who are for Kent strong," writes Harry McLeod, 588 Twenty-fifth street During the week it is claimed that 300 women of Alameda have gone on record favoring Kent

John F Mullins chairman of the Board of Supervisors and candidate for re-election as supervisor of the fifth district addressed a meeting of supporters of good government at the home of Mrs W A Bressler, 5361 Lawton avenue last night Willard W Shea clerk of the State Court of Appeals followed eulogizing the ability and honesty of Supervisor Mullins and urging his re election at the primaries He was followed by Robert Murray president of the teamsters union

## Democrat Standard Bearers Are on Tour

COLUMBUS O Aug 12—With Governor Cox en route to Camp Perry to deliver his first address since his notification and with his running mate Franklin D Roosevelt on a Western trip the Democrats' plan of carrying their cause to the people today was under way

Cox's next speaking engagement is at Wheeling W Va, on Saturday when he will address the Democratic state convention and later a public gathering

In his address today the governor planned to give his views on preparations and training of war times including National Guard activities

The governor had intended to motor directly from Columbus to Camp Perry, but was persuaded to go by train to Toledo and then travel by automobile the remaining distance of approximately thirty miles Since his acceptance speech last Saturday the governor has suffered from headaches and friends argued that the long motor trip involving several bad detours, could scarcely be expected to hasten his recovery

## Bridal Auto Card Tells of Marriage

"We were married yesterday Please do not bother" is the sign with which Mr and Mrs. Maurice Maddern started from Oakland to the Yosemite yesterday.

Maddern and Miss Audrey Bohan planned a quiet home wedding for Tuesday night, after which they were to slip away unknown to their friends on an automobile trip to the national park Suddenly, as the festivities proceeded the lights went out and when they blinked up again twenty-five uninvited guests were added to the company They were garbed as ghosts, skeletons and in rags They had brought a jazz band of six pieces

When Mr and Mrs Maddern entered their car it would not move Wires had been disconnected and tin cans and shoes decorated it A half hour's work was required to restore it When the bridal car finally started the couple were unconscious of the sign which announced them

The uninvited guests were coworkers of the bridegroom in the Central Bank

## Girl's Charge Against Mail Pilot Dismissed

SACRAMENTO, Aug 12—Statutory charges made by Ilah B Dodge, 17-year-old Sacramento girl, against Bert Acosta pilot of the first transcontinental mail plane, who was arrested in Oaklan dSunday upon his arrival from New York, were dismissed in the police court here on motion of Assistant District Attorney J R Hughes after the girl had refused to testify against the aviator Acosta returned to San Francisco

Attorneys for Acosta warned the prosecution of the possibility of the young girl laying herself liable to Juvenile Court action if she proceeded to tell of the alleged relations with the pilot while he was stationed here last February. After admitting that Acosta had promised to marry her Miss Dodge covered her face with her hands and refused to answer any further questions

After the case was dismissed the girl collapsed and had to be given attention in the courtroom

## Special Extension Classes Will Start

Young men and women fitting themselves for foreign trade will find special advantages, says the Extension Division of the University of California in the classes in Spanish which start this evening, at the Oakland City hall, room 213. T. S. Romero of the University of California Extension staff, will conduct two classes, an elementary class meeting at 7 and a more advanced class at 8 The Spanish classes meet Thursday and Tuesday evenings

Next Monday evening University Extension will start a class in public speaking under the instruction of Prof D E. Watkins at the Hotel Oakland.


# REIS Shoe Co.

AUGUST CLEARANCE

SALE! continues with unabated enthusiasm. Wonderful values to be had on discontinued and broken lines. Supply your shoe needs now.

White Buck and Reignskin
Also Brown and Gray Kid French heel boots
White Kid and Reignskin oxfords, French heels, including J & T. Cousins
Black Kid Patent and Brown Pumps, high and baby French heels
5.95 Values to $12.50

Black and Brown Kid oxfords, military, Cuban and leather French heels
Black, Brown and White Kid ribbon eyelet and tongue pumps, covered French heels
Black Suede oxfords and strap pumps, French heels
J. & T. Cousins Patent Dull Kid and Brown pumps, French heels
9.95 Values to $15.00

SPECIAL! Misses' and Children's White Buck and Canvas Lace and button, including growing girls' sizes in canvas $2.45

ALL SALES FINAL

Boys' black school shoes, 10 to 13½ $3.45; 1 to 2 $3.95; 2½ to 6 $4.45

Reis Shoe Co. QUALITY SHOES 1205 WASHINGTON ST.

Boys' brown school shoes, 10 to 13½ $4.95; 1 to 2 $5.45; 2½ to 6 $5.95



AN EXTRAORDINARY SPECIAL PURCHASE

# New Fall Hats

$10 AND $12 VALUES

$4.98

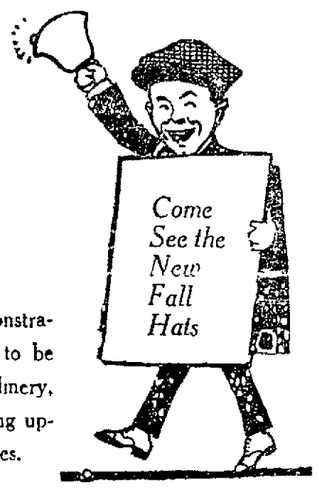


Here is just another demonstration of the wonderful values to be found at the Marvel Millinery, where Fred W Hogg is selling up-to-date Hats at wholesale prices.

These are beautiful models—500 new and up-to-date styles from which to select—made of duvetynes, velvets and taffetas; all the new colors and combinations of colors that are popular this season These are Hats that would be worth $10 and $12 in other stores.

ALL TRIMMED SUMMER HATS ..... $2.98

ALL UNTRIMMED SHAPES ..... $1.00

RIBBON AT WHOLESALE PRICES

The Buying Power of 11 Stores

It is marvelous what is made possible by buying for so many millinery stores and selling through so many channels. Were it not for this we could not offer you these wonderful bargains in millinery at wholesale prices. That and our lower rents make possible bargains that could not be touched in other stores.

FRED W. HOGG RETAIL MILLINERY AT WHOLESALE PRICES

Stores in Oakland, San Francisco, Stockton, Fresno, San Jose and Sacramento

Marvel Millinery 582 Fourteenth St. NEXT TO SUTTER HOTEL

San Francisco Store, 883 Market Street, Upstairs.



We close at 5:30 p. m. every day

S&H GREEN STAMPS · MARYMONT AND UPRIGHT · 13th and Washington Oakland · THE THRIFT STORE

New Drapery Section on 4th Floor

# A SALE OF WICKER FURNITURE

An importation bought by us to sell at

## ⅓ to ½ the Usual Prices

Sensational selling continues while lot lasts

A LARGE CONSIGNMENT OF FINE ORIENTAL WICKER FURNITURE ORDERED BY AN EASTERN FURNITURE HOUSE TEN MONTHS AGO. ON ACCOUNT OF LABOR TROUBLE AND SHIPPING EMBARGO THE SHIPMENT WAS DELAYED UNTIL LAST WEEK. OWING TO LATE ARRIVAL THE ORDER WAS CANCELLED, AND THE SHIPMENT WAS LEFT ON THE IMPORTER'S HANDS.

The importer had to find an outlet for the big shipment, and find it quickly. Fortunately, we beat the rest of them to it and so we offer it, beginning Friday, at a half to a third the prices usually asked. The wonderful offer is made to effect a quick turn-over of the lot, which is a special purchase, and for which we have no room in our regular stocks.

THE BIG LOT CONSISTS OF ROCKING CHAIRS IN TEN DIFFERENT STYLES—BIG, ROOMY CHAIRS WITH SIDE POCKETS; STRAIGHT CHAIRS, SETTEES, COUCHES, LIBRARY TABLES, TABOURETTES, SMALL TABLES. ALTOGETHER, IT IS A WONDERFUL SHOWING OF WICKERWARE. NOW SO POPULAR. WICKER IS NOW USED VERY EXTENSIVELY IN EVERY PART IN THE HOME, AND IS BECOMING STILL MORE POPULAR.

Added zest given the

# —Sale of Silks—

56-IN. ALL WOOL PLAIDS—An exceptional value in a high-grade suiting at, the yard ..... $3.95

50-IN. STORM SERGE—A rare bargain. This is offered in a wide range of good colors at, the yard ..... $1.95

40-IN. ALL-WOOL PLAIDS—A wonderful value in a fine suiting plaid in a good choice of popular color combinations. Yard ..... $2.98

40-IN. ALL-SILK CREPE DE CHINE—This is a heavy, dependable crepe All wanted shades $1.35

40-IN HIGH-GRADE GEORGETTE CREPE—Splendid quality All shades $1.45

YARD WIDE DRESS SATINS—The silk so much in demand. Durable and excellent for dresses Comes in all shades for street and evening wear Priced at $1.89

YARD WIDE CHIFFON TAFFETA—Navy, taupe, seal, garnet plum and many others $1.89

YARD WIDE CHARMEUSE SATINS—Very fashionable and good color range To appreciate, you must see this silk $2.49

YARD WIDE TRICOLETTE—Good color range $3.45

29-IN COSTUME VELVET—In good colors ..... $1.75

27-IN. SILK FINISH SUITING VELVET—Good color range, $2.69

46, 44 AND 36-IN CHIFFON FINISH SUITING VELVET—Seal, taupe, navy and black All $4.45

BLACK SILKS

Yard-wide CHIFFON TAFFETA ..... $1.48
Yard-wide BROCADED SATIN, cotton back ..... $1.49
Yard-wide SATIN MESSALINE, good grade ..... $1.69
Yard-wide CHIFFON TAFFETA, super quality ..... $1.98
Yard-wide SATIN DUCHESSE ..... $2.45
Yard-wide SUITING SATIN, very special ..... $2.89
40-inch CREPE METEOR, splendid ..... $2.98

## Domestic Specials

72x90 SHEETS—A good heavy quality one-piece sheet Specially priced at $2.48

SHEETING—9x4 bleached or unbleached, good standard heavy quality, absolutely free from filling Special, yard 89c

BATH TOWELS—18x36 inches, good weight clean quality, full finished and absorbent Special, each 48c

81x90 SHEETS—Extra quality, heavy linen finish. Free from filler or defects $2.48

CASES—42x36 and 45x36, some hemstitched some imperfections, but high quality muslin Each 39c

CRIB SPREAD—A dandy little white honeycomb spread for the baby bed. Extra special, each $1.95

NAPKINS—Extra heavy serviceable hemmed ready for use that never wears out Special, the dozen $2.79

## New Departments

On the Fourth Floor

METAL BEDS
BED SPRINGS
FLOOR LAMPS
WICKER FURNITURE
MATTRESSES
SANITARY COUCHES, ETC.

In the Downstairs Salesrooms

# Remnants Half Off

A special mid-month event

Ginghams, Percales, Voiles, Lawns, Crepes, Batistes, Lingerie Materials, Cotton Mixed Suitings, Poplins, Soisettes, Cotton Foulards, Silk Mulls, Nainsook, Longcloths, Romper Cloths, Galatea, Mixed Silks, Linings, Wool Mixed Plaids, Wool Finished Goods, Checked and Striped Suitings, Cretonnes, Marquisettes, Filet and Nottingham Nets, Scrims.

½ Off

Famous Continental Fullwool Fabric

# —A Sale of Suits—

In Strictly Tailored Models---A Sensation

Made from the famous Continental "Full-wool" fabric. These are strictly tailored suits, with 11 small tucks running down center of the back of the coat. There are 23 small tucks on each pocket. The belt is a new narrow style. The suit is button trimmed. Two pockets on skirt. Colors: rose, henna and brown.

The Coat alone worth this price.

Sizes 16 to 40 in this big lot. $15.00

Special Selling of Skirts for Tomorrow

White all-wool serge, side pleated and box pleated and knife pleated styles. Small checks in accordeon pleats in three different colors. Plain skirts in black-white checks, and all-wool burrella cloth with fancy pockets. An extraordinary value for Friday.

Several Hundred Skirts offered at . . . $6.75

# EPILEPSY

Has Been STOPPED For Over 50 Years

BY DR. KLINE'S EPILEPTIC REMEDY. A rational and remarkably successful treatment for Fits, Epilepsy (Falling Sickness) and Kindred Nervous Derangements. Send for our book on Epilepsy FREE. Get or order it at any druggists'.

California Veteran Suffered 18 Years.—Veteran's Home, Calif., April 8th, 1917. For over eighteen years I suffered untold agony and torment from Epilepsy, had as high as 400 and 500 fits in a year. I took all kinds of treatment. Many injured me more than they did me good. I have used Dr. Kline's since Dec. 1st, 1916, and since that time have had only 3 fits. It is now 94 days since the last one. G. E. Hough.

DR. R. H. KLINE CO., Dept. A 6, Red Bank, N. J.



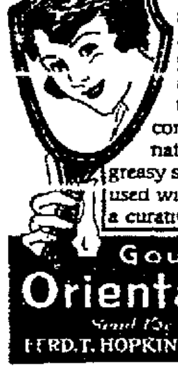

Not A Blemish mars the perfect appearance of her complexion. Permanent and temporary skin troubles are effectively concealed. Reduces unnatural color and corrects greasy skins. Highly antiseptic, used with beneficial results as a curative agent for 70 years.

Gouraud's Oriental Cream

Send 10c for Trial Size

FERD. T. HOPKINS & SON, New York



## Be Careful What You Wash Your Hair With

Most soaps and prepared shampoos contain too much alkali, which is very injurious, as it dries the scalp and makes the hair brittle.

The best thing to use is Mulsified cocoanut oil shampoo, for this is pure and entirely greaseless. It's very cheap and beats anything else all to pieces. You can get this at any drug store, and a few ounces will last the whole family for months.

Simply moisten the hair with water and rub it in, about a teaspoonful is all that is required. It makes an abundance of rich, creamy lather, cleanses thoroughly, and rinses out easily. The hair dries quickly and evenly, and is soft, fresh looking, bright, fluffy, wavy and easy to handle. Besides, it loosens and takes out every particle of dust, dirt and dandruff.—Advertisement.


# WINANS, DRIVING, FALLS AND DIES

BY ASSOCIATED PRESS.
LEASED WIRE TO TRIBUNE.

LONDON, Aug. 12.—Walter Winans, American resident of London, collapsed and died while driving his horse, Henrietta Guy, in a race at Parsloes park today. Winans called out for his horse to be stopped, but before that could be done he fell off the sulkey and he was dead when picked up.

Walter Winans was born near the Nicolaiefsky Railway works at St. Petersburg, Russia, April 5, 1852. His father, an American citizen, was at that time engaged in construction work for the Russian government. Winans was a descendant of a long line of builders. His grandfather, Ross Winans, constructed the Baltimore and Ohio railroad. His father, at the age of 23, took a contract to build the Moscow and St. Petersburg road, and because of his ability became a great favorite of Emperor Alexander II.

Walter Winans was educated in Russia under private tutors. When he was 18, his family moved to England. He had kept his nationality, taking the oath of allegiance to the United States at the embassy in St. Petersburg. Until 1910, when he came to America to visit, he had spent his entire life in London, Paris, Brussels and Vienna, devoting himself to the serious pursuit of art. When he came to America, a full fledged American citizen, he was 58 years old and had never set foot upon American soil.

In 1908 Winans was a competitor in the Olympic games in London on the United States team. He was a huntsman and rifle shot of repute and also held the pistol championship of England for twelve years. He was married in 1881, in England, and had two sons and three daughters who came to America with their father.


## Be Progressive

GIRLS AND BOYS! Learn the latest, simplest and ONLY SHORT method of expressing the English language as it is written, by SYLLABLES, instead of by SOUNDS.

SYLLABIC SHORTHAND

the talk of the stenographic world, is easy to write and easy to read. Only ONE RULE to learn! Many students write 100 words per minute in SIX WEEKS.

Complete GUARANTEED Stenographic Course, including SYLLABIC SHORTHAND, TOUCH TYPING, Business Spelling, Punctuation and Letter Writing, in TWO to THREE MONTHS for only $15 per month, day school, $7.50 per month night school. Enroll AT ONCE, as we must discontinue these low rates in a short time.

BELL SHORTHAND SCHOOLS

Albany Bldg., 1512 Broadway, Oak. 3602.
376 Sutter St., San Francisco

319 14th Street
Near Hotel Oakland

CONCLUSIVE PROOF

of the superiority of the Shorthand Course taught at our school is shown by the remarkable success achieved by hundreds of

GALLAGHER MARSH-MADE STENOGRAPHERS

What others have done you can do—Start right now to pleasant position. Enroll.

EACH STUDENT RECEIVES INDIVIDUAL INSTRUCTION

Gallagher Marsh Business College



## The Horton School

Perkins and Palm Sts., Oakland
Reopens Tuesday, August 31.

A day school with all departments. Accredited.

For information during vacation call—
Residence phone Oakland 2360
School phone Oakland 7571.
Miss Nellie V. Jones,
Miss Charlotte F. Center, Principals


## Romance of Two Sea Coasts Made Public in Gotham

MISS GERALDINE GRAHAM

### Santa Barbara Girl Will Wed Son of a New York Architect

The engagement of Geraldine Graham, daughter of Mr. and Mrs. William Miller Graham, said to have been the most beautiful debutante in New York last winter, to Whitney Warren Jr. of New York was announced yesterday at Bellos Guardos, the Graham home in Santa Barbara overlooking the channel.

Miss Graham and her mother returned from New York on Monday evening, coming home to spend a month or two in California.

Warren is the son of Mr. and Mrs. Whitney Warren of New York, a distinguished family with many connections in and about the metropolis. Warren Sr. is an architect who has designed some of the finest buildings in the East.

Miss Graham made a double debut after her graduation from Miss Spence's school in New York. The first was last summer in Newport, where the Grahams have a villa, and the second in the winter in Gotham, when she came out at a big party at the Ritz.

While at the Spence school she was associated with a number of East Bay girls among them Miss Vere de Vere Adams, Miss Jennie Knowles and the Misses Hanchett now of San Jose.

Warren Jr. saw service overseas, returning to his country with three citations, the French war cross and the French military medal to his credit.

Whether the wedding will be solemnized at the marble mansion on the bluffs of Santa Barbara or in New York, where the Grahams spend much of their time, is not announced.

Sometimes it is wiser to speak than to be silent, but more often the reverse is the case.

# CONTRACT FOUND; SUIT ABANDONED

The discovery by H. A. Richardson, colored attorney, of a contract the existence of which he had not previously been aware of, caused him promptly to abandon his case and confess judgment before Superior Judge T. W. Harris today in the suit of L. A. Brown, colored, against K. Katamura, a Japanese, to recover possession of a store room on Eighth street, near Washington. The whole proceeding occupied only two or three minutes.

Brown's complaint declared he had given Katamura a verbal lease on January 15 last at $27.50 a month and had notified him on May 24 that thereafter his rent would be $500 a month. It was stated that in the meantime Brown had accepted an offer from others for the storeroom.

[illegible] Katamura's attorney produced a written agreement for one year. When Richardson saw this document, which he declared he had not been told of before, he said to Brown: "Why, you have no chance to win this suit. Your honor, we confess judgment."

## Police Seek Man Who Attacked Girl

Armed with a description of the man who attacked 8-year-old Margaret Curto, 916 Forty-sixth street, last night, the police this morning instituted a search for him.

The description of the man was furnished by the child herself, who was accosted last night near her home while returning on an errand.

The man endeavored to entice the child to go with him, and when she refused he attacked her. The child fought furiously and her screams attracted the attention of neighbors. The man escaped down a side street.

## Albania Ultimatum Is Sent to Siberia

BY ASSOCIATED PRESS
LEASED WIRE TO TRIBUNE

LONDON, Aug. 12.—The Rome correspondent of the Central News Agency telegraphs that Albania has issued an ultimatum to Serbia demanding immediate evacuation of Toraboso and the payment of 600,000 francs. The correspondent quotes a press despatch from Durazzo to this effect.

## British Retreating in Mesopotamia

PARIS, Aug. 12.—The situation in Mesopotamia continues serious, says a Havas despatch from Beirut. British detachments on the Euphrates are falling back, adds the despatch, and the garrison of Bivanish, situated on the right bank of the river about 95 miles southeast of Bagdad, has been cut off.

### WHIST TO AID CHURCH

A whist party will be held tonight in the gymnasium of St. Joseph's Sodality club at 1525 Thirty-fourth avenue, for the benefit of the new $125,000 church building of St. Elizabeth's parish, in Fruitvale.

### REQUEST FOR RECEIVER

ST. LOUIS, Aug. 12.—A request for the appointment of a receiver for the Terminal Railroad Association of St. Louis was made in a motion filed today by the Missouri Pacific and other railroads.

## Antioch-Rice Mens Irrigation Action Costs Are Soaring

The action brought by the city of Antioch against the irrigationists of the Sacramento Valley who divert water from the Sacramento river is costing a big sum of money owing to the vastness of the suit and the great number of lawyers.

The official reporting of the case is a costly item in itself. Mrs. Alice T. Burnell, official court reporter, and Frank Thompson are the two reporters. It is stated that this work alone represents a cost of $500 a day.

Each day's transcript contains from 80 to 100 pages of typewritten copy and the reporters supply transcripts to twenty-seven attorneys, or about a total of 2700 pages of typewritten copy each day.

The typing of the notes is done by stenographers.

## Council Decides to Let Work Proceed

Building operations in connection with the erection of a four-story salesroom and stock room for the Chevrolet Motor Company will not be interfered with the City Council decided this morning after a discussion of complaints by residents against the obstruction of the sidewalk at Twenty-first and Franklin streets by cement bunkers used in the building operations.

Following an order from the superintendent of streets yesterday for the removal of the bunkers, Frank H. Proctor, owner of the new building, appeared before the Council this morning seeking a revision of the order. Proctor explained that the building would be completed within four weeks.

A resolution instructing the street superintendent to delay action for that period was introduced by Commissioner Baccus and was passed with the additional votes of Mayor Davie and Commissioner Morse.

## Cable Ship Defies Officials and Sails

BY INTERNATIONAL NEWS SERVICE
LEASED WIRE TO TRIBUNE

MIAMI, Fla., Aug. 12.—After lying four miles off the Miami shore for five days, the cable ship Colonia weighed anchor some time during the night and sailed, presumably for Barbadoes, the southern end of the proposed South American cable line of the Western Union Telegraph Company.

The Colonia left these waters in violation of the orders of British Vice Consul A. H. Hubbard and of British Ambassador Geddes, who had instructed the captain of the ship to remain at anchor until permission was given to move. That permission was not given, according to Hubbard.

## Caraway Arkansas' Senatorial Choice

LITTLE ROCK, Ark., Aug. 12.—Totals compiled by the Arkansas Democrat at noon, show that Congressman T. H. Caraway has 44,073 votes and Senator W. F. Kirby 43,145 in the race for the nomination for United States senator. This includes returns from fifteen counties complete out of seventy-five in the State. Nine counties have not been heard from. Senator Kirby conceded the nomination of Congressman Caraway.

# Irrigation Case Halts as Antioch Prepares Affidavits

Upon the request of the city of Antioch, adjournment will be taken this afternoon until one week from Monday in the hearing upon the petition of the city for a temporary injunction restraining certain irrigationists of the Sacramento Valley from further diversions of water from the Sacramento river until the riparian rights can be adjudicated.

John S. Partridge, counsel for the intervening land owners in the action and associate of B. D. Marx Greene, counsel for Antioch, in asking for the continuance stated that a delay was necessary to enable the plaintiff to prepare certain affidavits in answer to affidavits read into the record by the defense.

The delay was asked at this time because the defense had set forth it would be able to close the presentation of the first battery of its evidence this afternoon. When the case is resumed the plaintiff will submit its affidavits and upon the conclusion of this the defense will enter another batch of affidavits and some witnesses. The plaintiff also will have witnesses.

### CROP WORTH $5,000,000

The closing hours of the suit today are being occupied principally by the reading of affidavits by Attorney Robert T. Devlin, counsel for the Sutter Basin Improvement Company. These affidavits set forth that the company has an actual investment of $10,000,000, that the crops this year will be worth nearly $5,000,000, that holdings for twelve miles on the Sacramento river and for ten miles on the Feather river are riparian, that the interior part of the district was formerly watered by sloughs leading from the rivers and that it therefore has riparian rights.

He also attacks the riparian rights claimed by Antioch on the Sacramento and cites a decision in a Fresno case as authority for his contention.

An affidavit by George W. Peltier, Sacramento banker, tells of the big loans banks have made upon the rice crops and irrigation districts and which would become almost worthless if the water should be denied the land owners.

### DISTRICT NEEDS TOLD

Devlin followed Judge Francis Carr of Redding who appeared in behalf of the Anderson-Cottonwood irrigation district. Judge Carr read affidavits relative to the organization of the district, its contended riparian rights and the present investments and loans. More than $1,000,000 worth of bonds have been sold by the district, which is dependent upon water for irrigation.

He also attacked the contention of the plaintiff that an injunction could ensue without first determining whether the defendants had riparian rights.

The rice growers scored a victory yesterday afternoon which they claim assures them the 1920 rice crop can be harvested.

This victory is based upon the statement of Partridge, counsel for the intervening landowners and assisting Greene in the presentation of the suit for the plaintiff.

### INJUNCTION DISCOUNTED

During a discussion in court Greene said:

"There is no moral issue involved which necessitates the granting of an injunction which would prevent the harvesting of this year's crop."

The defendants take this to mean that the danger of an injunction stopping the irrigation of rice this year is removed and that the plaintiff now only wants an injunction to ensue next year. While the defense is satisfied with this victory for 1920, it will battle against any injunction for next year.

Counsel for defense has stated out of court that an injunction placed against the irrigationists next year pending the adjudication of the riparian rights on the river would mean that there could be little rice grown in this state in 1921.

The defense contends, however, that the trial of the suit, which will go ahead whether an injunction is granted or not, must result in all of the water users along the river being drawn into court so that the water rights can be settled once and for all. This trial, however, would not be held at once and when started would occupy a long time.

## Elmhurst Civic Club Hears City Officials

W. H. Edwards, commissioner, and Marston Campbell, chief of school building construction, were speakers at the Elmhurst Community Club Tuesday night. They discussed the storm sewer and drainage problems and said $125,000 was included in the year's budget for drainage work. The club has put itself on record in favor of school repairs and parks in that community.

## Calexico Suffers Fire; Loss $100,000

CALEXICO, Aug. 12.—Several business buildings were damaged and several dozen automobiles destroyed by fire here early today. The loss is estimated at $100,000.


# TAKE PHOSPHATE WITH MEALS IN SUMMER-TIME

Your Nerves Demand It, Your Blood Needs It, Say Physicians.

There's not enough phosphorus in modern foods to benefit nearly one half of the men and women of America, scientists declare.

To overcome this lack of an element of your body that is necessary to your health, your happiness and even your success in life, weak, thin, nervous run-down people are advised to take Bitro-Phosphate, dispensed in leading drug stores in original package.

Speaking of people who are easily fatigued, who lack ambition, nerve, and are oftimes thin, weak and lacking in firm healthy flesh, Joseph D. Harrigan, formerly Visiting Specialist North Eastern Dispensary, N. Y., says:

"Patients who were apparently physical wrecks who found thought they needed only a bio-tonic to enrich the blood, have for treatment trembling and shaking, their nerve force almost exhausted, and in many cases the administration of Bitro-Phosphate has produced seemingly magical results."

People who feel the heat of summer tire easily and often become irritable and depressed, will find Bitro-Phosphate an inexpensive aid, helpful friend.

Druggists report a wonderful increase in the demand from men and women who are anxious to renew time ambition and who are making an honest effort to become vigorous and keen-minded with a power endurance that denotes almost perfect health.

They ask for Bitro-Phosphate because they know they need an inexpensive organic phosphate.—Advertisement.



## How Can You Make Hairs Quickly Disappear

(Helps to Beauty)

Even a stubborn growth of hair will quickly vanish from the face, neck or arms after a single treatment with delatone. To remove hair from arms, neck or face make a stiff paste with a little powdered delatone and water, apply to hairy surface and after about two minutes rub off, wash the skin and it will be left free from hair or blemish. To avoid disappointment be quite certain you get real delatone and mix it fresh.—Advertisement.



## WARNING

In keeping your bowels regular do not become addicted to weakening purgatives or mineral laxatives. Just try KOROLAX, safe, gentle, wholesome. Best and goes farthest. Obtainable at busy druggists everywhere. Korolax is relief for many ailments, including constipation, headaches, dizzy spells, belching, gas, heartburn, torpid liver, bad breath, nervousness, dyspepsia, indigestion [illegible]



Standards, not Rules

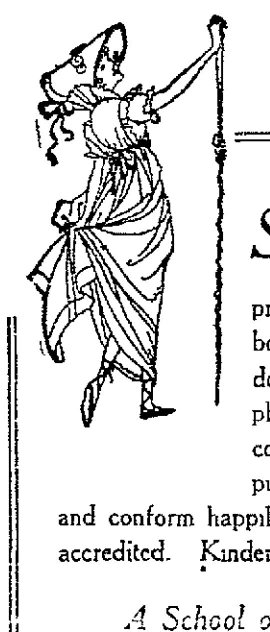

prevail in the Merriman School. Both day and boarding pupils are given the maximum of freedom. Because they appreciate the confidence placed in them, students do not abuse it. A close companionship exists between principals and pupils. The girls make what rules are made and conform happily to the high standards of the school. Fully accredited. Kindergarten through high school.

A School of Character That Builds Character

Ask for Catalog — The Merriman School — Telephone Piedmont 2770

567-570 Oakland Avenue



## The A-to-Zed School

Fall Term Opens August 23

Small Classes—Individual Instruction—Supervised Study
No Competitive Athletics—No Social Activities.
Prepares for Any University or College.
Accredited to the University of California

The A-to-Zed School
2401 Channing Way, Berkeley, California.
Telephone Berkeley 3334.

## A-to-Zed Grammar School

Small Classes (Never More Than Twelve in a Class)
Individual Instruction Where Needed.
Supervised Study Rooms for Preparatory Work.

These are as effective in fitting younger children for high school as in preparing older students for the university.

Special attention given to those whose school work has been broken or irregular and who need to be brought up to grade.

Our work parallels that of the public schools so that pupils can be transferred to or received from other schools without loss of time or credit.

2401 Channing Way, Berkeley, California.
Telephone Berkeley 3334.



# Capwells Downstairs Store

## Calls Your Attention to Some Very Wonderful Bargains in

New Serge Dresses For Sale at . . . . $27.65

They have just arrived from New York and we are first to recognize that they are the best ready-to-wear bargains we have been able to secure in a long time. The material is good, the styles the latest and the price the lowest such values could possibly be sold for. Very smart creations with Eton jackets and accordion pleated skirts among them.

### Messaline Dresses in Stout Sizes

$22.65

Especially designed for stout figures. Made on lines to slenderize the figure, including some models with the long, graceful overskirt.

### New Separate Skirts Pleated Models

$11.95, $12.95 and $13.95

Very smart skirts for wear with the new blouses. Among them are the fashionable black-and-white checks, large and small broken plaids. Both are accordeon pleated. Finished with buttons, pocket and braid trimmed.

### Dainty Georgette Crepe Blouses

$2.95 In tan, white, flesh, apricot, lavender, orange, yellow and blue. Trimmed with lace and embroidery and greatly underpriced. $2.95

### New Arrivals in Topless Corsets

At $2.29 — Newest line corsets over which to fit the Fall Frocks or Suits. Made of pink coutil with elastic top. Four hose supporters, free hip. Good quality and style.

At $2.89 — Corsets of pink brocade. Elastic top and four hose supporters. A very good value.

At $3.50 — Corsets of fine pink coutil silk trimmed and made with elastic top. Very special values.

(Downstairs Store)



Third Floor — Capwells — Third Floor

## The Home of Detroit Jewel Ranges

"They Bake Better"

Ask for our list of users

A list of Detroit Jewel users will be gladly furnished on request. We furnish the list to anyone who desires it because we believe that every owner of a DETROIT JEWEL will testify that IT BAKES BETTER.

Buy one on our easy pay plan of a small amount down and a small amount monthly

Buy also on our Easy Pay plan a

Sellers' Kitchen Cabinet.
Gainaday or Cataract Electric Washing Machine.
Hot Point Sewing Machine.
Simplex Ironer.
Hoover Electric Sweeper.
Fireless Cooker.
Hughes' Electric Range.
Bohn Refrigerator.

### August Sale in Household Section

Special saving offers in glassware, china, silver and kitchen utensils

—Third Floor.

## ...ographical Union Approves Reports

ASSOCIATED PRESS.
BY WIRE TO TRIBUNE.

ALBANY, N. Y., Aug. 12.—Follow-... sharp debate, the International ...ographical Union in convention ...d 171 to 79 against a proposition ...revoke the card of any member ... should obtain employment in an ... shop.

Recommendations of the laws ...mittee took up much of yester-... session, and without exception ... committee reports were ap-...ed. Among proposals reported ...vorably were:

Chapel's right to calling strikes ... three-fourths of the members ...r such action.

Limiting of elective officers to two ...rs.

Giving local union control of ad-...ion and examination of mem-...

Regulation of wages paid to "learners" and to extend membership to "learners."

Creating foreman in any plant employing more than one journeyman.

A recommendation that the salaries of the president and secretary-treasurer be increased to $10,000 was favored, and will be referred to the members.

## Knife Under Coat; Now He Is in a Cell

Concealing a long knife beneath his coat, William Detrich, who told the police he has no permanent address, attracted attention last night and was put in the city prison for investigation. Patrolman Hughes said Detrich had been seen acting suspiciously by several pedestrians. The knife the man carried had an eight-inch blade.

# BERKELEYAN TO DIRECT PROJECT FOR DELINQUENTS

BERKELEY, Aug. 12.—California's work in giving unfortunate women a chance to begin life anew will be directed by a Berkeleyan in the person of Miss Blanche Morse, club woman and teacher.

Miss Blanche Morse

News of Miss Morse's appointment as executive secretary of the industrial board in charge of establishing a $150,000 farm for delinquent women became known today. To carry out the duties of her new office Miss Morse is obtaining a year's leave of absence as principal of the McKinley school of Berkeley.

In her role as business executive of the delinquent farm project Miss Morse ultimately will assume management of the proposed industrial home when the establishment of the institution becomes a realized fact.

APPOINTMENT UNANIMOUS

According to present plans of the board of directors the women's farm will be located on a 200-acre site near Sonoma City, in Sonoma county. Several other sites also are under contemplation, but the transaction which will turn the Sonoma property over to the state is expected to be consummated soon.

Miss Morse's appointment was unanimously made by the five members of the board of directors of the industrial home, appointed several months ago by Governor Stephens. They are: Dr. Emma K. Willits, San Francisco, chairman; Mrs. James B. Hume, Berkeley; Mrs. R. C. Sibley, Los Angeles; Duncan Matheson, captain of detectives, San Francisco; Dr. Robert Barton, moral efficiency expert of Los Angeles.

The delinquent farm project was established by the state on the plea of women's organizations throughout California and will be modeled after institutions in the East which have proven successful in reclaiming women of the underworld and others.

Miss Morse is well known as an educator, club woman and politician. For several years she has been a member of the Berkeley school department and previous to that time taught in various parts of the state. She has taken an active part in civic work and comes of a pioneer Berkeley family numbered among the first settlers in the college city, her mother being a sister of the late Rosa Shattuck. Clinton R. Morse, director of the University of California Gleen Club, is a brother of the new women's farm superintendent. Miss Morse will have offices in a San Francisco building pending the establishment of the farm.

## MARRIAGE LICENSES

Louis W. Cole, aged 25, and Rebecca Christensen, aged 20, both of Hayward.

William J. Acheson, 41, and Elsie L. Middlehoff, 36, both of Berkeley.

Thomas E. Shea, 34, Oakland, and Florence E. Hannigan, 28, Brockton, Mass.

Joseph W. Drolshagen, 36, Mare Island, and Olive L. Smith, 26, Vallejo.

Alexander Levison, 35, and Alice Parker, 26, both of San Francisco.

George E. Eldridge, 21, and Phyllis H. Harris, 18, both of Berkeley.

Marion Hall, 46, San Jose, and Della Safford, 40, San Francisco.

Frederick M. Schlegel, 29, and Coner R. Cutler, 25, both of Berkeley.

Manuel S. Freitas 22, and Caroline Bellencourt, 27, both of Oakland.

Ambrose J. Czolkowski, 22, and Mary Ecker, 22, both of Oakland.

Harry N. Comiskey, 22, and Olga M. Dabbert, 19, both of Oakland.

Wilbur L. Moody, 32, Berkeley, and Edna Howell, 30, San Francisco.

Issued at San Jose—Amos G. McKean, 23, and Harriet L. Van der Voort, 20, both of Oakland.

The following marriage licenses have been issued at San Francisco:

Francis E. Ware, 51, and Hallie B. Streeter, 41, both of Oakland.

Joe Armanino, 28, Oakland, and Magdalena S. Costa, 20, 3822 Misison street.

## DEATHS

DEVOTO—In this city, Aug. 11, 1920, Elma, dearly beloved daughter of Giovanni and Teresa Devoto, sister of Lina Devoto, a native of Oakland, aged 3 years.

Friends and acquaintances are invited to attend the funeral Friday, Aug. 13, 1920, at 9:30 a. m. from the parlors of Cunha & Caporgno, 952 8th st., thence to Sacred Heart church, where mass will be celebrated for the repose of her soul, commencing at 10 o'clock. Interment St. Mary's cemetery.

CABRAL—In San Leandro, Aug. 10, 1920, Joaquin, beloved husband of the late Olivia Cabral, devoted father of Frank and Joe Cabral, a native of Portugal, aged 62 years.

Friends and acquaintances are respectfully invited to attend the funeral Friday, Aug. 13, 1920, at 9 a. m. from the parlors of Cunha & Caporgno, 952 8th st., Oakland, thence to St. Joseph's church, where a requiem mass will be celebrated for the repose of his soul commencing at 9:15 a. m. Interment, St. Mary's cemetery.

DEAN—In Berkeley, Aug. 11, 1920, William Henry, beloved father of William G. Dean and husband of the late Josephine Dean, a native of New Orleans, aged 79 years, 5 months and 22 days.

Friends and acquaintances are respectfully invited to attend the funeral services Friday, Aug. 13, 1920, at 1 p. m., from his late home, 839 Bancroft way, Berkeley.

KAAS—In Modesto, Cal., Aug. 10, 1920, Marie Kaas, a native of Denmark, aged 62 years, 11 months, 16 days.

Friends and acquaintances are respectfully invited to attend funeral services Friday afternoon, August 13, 1920, at 2 o'clock p. m. from the Danish Baptist church, 25th avenue and East 14th st., Oakland. Remains at the chapel of Grant D. Miller, 2372 E. 14th st., Oakland. Interment, Evergreen cemetery.

LEONARD—In Nichols, Cal., Aug. 11, 1920, Lewis E., dearly beloved husband of Ella M. Leonard, loving father of Mrs. Hattie Gibson of Stockton, Mrs. Cora Wenzel of Sonora, Mrs. Beatrice Weston of Sonora, Ralph D., Edward B., Delos D. and Alice A. Leonard, a member of Mammoth Camp, No. 811, W. O. W.; a native of New York, aged 69 years, 4 months, 27 days.

Friends and acquaintances are respectfully invited to attend the funeral Friday, Aug. 13, 1920, at 2 o'clock p. m., from the Fruitvale chapel of C. N. Cooper, 3347 E. 14th st. Interment, Evergreen cemetery.

McDOWELL—In Alameda, Aug. 11, Mahala Jane McDowell, beloved wife of the late John S. McDowell, loving mother of George W., Sadie E. and J. Sherman McDowell, and the late Mrs. Etta M. Storer and Mrs. Alice H. Tours, a native of McArthur, Ohio, aged 88 years 10 months 12 days.

Friends are respectfully invited to attend funeral services tomorrow (Friday) at 2 o'clock p. m., from the residence of her son, J. Sherman McDowell, 1501 Fernside ave., Alameda. Interment private.

MORESI—In Napa, Aug. 10, 1920, Pauline, wife of the late Pasquale and mother of Mrs. P. Romasciotte, mother-in-law of Filippo Romasciotti, grandmother of Attilio Romasciotti of San Francisco, a native of Switzerland, aged 70 years.

Friends and acquaintances are respectfully invited to attend the funeral Friday, Aug. 13, 1920, at 1 p. m., from the parlors of Cunha & Caporgno, 952 8th st., Oakland, thence to St. Joseph's church, for blessing. Interment, St. Mary's cemetery.

NELSON—In this city, Aug. 11, 1920, Alice Nelson, dearly beloved daughter of Andrew J. and the late Caroline Nelson, sister of Tillie, Henry, Arthur and Walter Nelson, a native of Oakland, aged 25 years, 7 months, 23 days.

Friends are respectfully invited to attend funeral services Friday, Aug. 13, at 2 o'clock, from the chapel of Edward E. Niehaus Co., 2434 Telegraph av., Berkeley.

SCHROEDER—In Fairmead, Madera Co., Cal., Paul W. Schroeder, husband of the late Mary Ann and loving father of Gustave P., Wm. F. and Paul H. Schroeder, Mrs. Elsie May Swain and the late Edmund Schroeder, a native of Germany, aged 76 years.

Friends are respectfully invited to attend funeral services tomorrow (Friday), Aug. 13, at 10 o'clock a. m., from the funeral chapel of Smiley & Gallagher, 2325 Santa Clara av., Alameda. Interment private.

STEARNS—In this city, August 11, 1920, Charles Anthony Stearns, beloved husband of the late Emeline D. Stearns, loving father of Elum E., Susie T. and Charles R. Stearns, and Mrs. May Gunn, brother of T. F. Stearns of Petaluma and Mrs. A. B. Carlton of Oakland, grandfather of Audrey M. Gunn, a native of Missouri, aged 78 years, a member of Oakland Lodge No. 118, I. O. O. F.

TYSON—In Berkeley, Cal., Aug. 11, 1920, Lucy Althea, dearly beloved wife of the late Rev. T. K. Tyson and beloved mother of Mrs. F. P. Baldwin, Mrs. A. G. Clarke, Mrs. D. L. Young, Mrs. W. W. Davis, the late Mrs. O. W. Cox, Otis R., Jay R. and Frank L. Tyson, sister of Mrs. S. W. Willcox, a native of New York, aged 72 years 7 months 16 days.

Funeral services and interment at Whittier, Cal., August 12, 1920. Lincoln, Neb., papers please copy.

CARD OF THANKS

We wish to extend our most heartfelt thanks to the many friends and neighbors for the beautiful floral offerings and the many manifestations of kindness and sympathy offered us during our late bereavement.

Mr. and Mrs. Frank Frieze and family

CARD OF THANKS.

We take this means to express our sincere thanks and deep appreciation to our many friends for their beautiful floral offerings and for their generous love and kindness to us during our great loss of a loving husband and father.

MRS. JAMES CAHILL AND FAMILY.

SAN FRANCISCO DEATHS.

| | |
|---|---|
| Allen, Elizabeth Fuller—60 | Gattmann, Tracy L.—60 |
| Allen, Geo. W.—65 | Hayes, Dennis—62 |
| Bothmann, F.—86 | Maney, Edward—55 |
| Byrnes, David J.—42 | McDowell, Mahala—88 |
| Dijean, Geo. W. | Regnier, Paul B. |
| Dougall, Thomas—83 | Ross, Sarah B. |
| Dowling, Maud—31 | Schroeder, P. W.—76 |
| Forbes, Annabella D. | Schneider, Ernestine |
| Duff, Thomas C.—70 | Zinnen, Kate—70 |
| Goodman, Joseph | |


Bessie J. Wood
(Mrs. Arthur E. Gustason)
A Woman Undertaker
Permanently Located at
1955 Telegraph Ave.


## Phyllis Harms Is Bride of Minister's Son

Pink and lavender blossoms were combined in the decoration of the home of Mr. and Mrs. E. T. Harms of College avenue this afternoon for the marriage of their daughter, Miss Phyllis Harms, and George Edwin Eldredge of Berkeley. Friends and relatives were assembled at 1 o'clock for the ceremony, which, incidentally, was performed upon the anniversary of the marriage of the bridegroom's parents, the late Rev. George Granville Eldredge, former pastor of St. John's Presbyterian church in the college city, and Mrs. Eldredge. Rev. James Curry of Newark, who performed the ceremony for the bride's parents years ago, officiated.

A wedding breakfast was served after informal greetings. Miss Alice Harms was maid of honor and wore pink organdie, while Mrs. Howard Spurrier was matron of honor. Mrs. Spurrier wore orchid organdie. Both carried shower bouquets of pale pink Ophelia roses and lavender Scabiosa. The bride's gown was of silk net, trimmed in satin. Her veil was arranged at the coiffure with a band of real lace and orange blossoms. Lilies of the valley and white sweet peas were combined in the shower bouquet. Howard Spurrier served as best man for Eldredge.

Upon their return to the bay region Mr. and Mrs. Eldredge will make their home in attractive apartments in Claremont.

✿ ✿ ✿

Mrs. Raymond Arthur Perry is at Lake Tahoe, where she went following a trip to New York City.

✿ ✿ ✿

Mrs. John Quinn is to be the guest of Mrs. J. C. Poorman, who, with her family, is at Rio Nido on the Russian river for the remainder of the season.

✿ ✿ ✿

FRIDAY, THIRTEENTH, LADIES' RELIEF NIGHT

Friday, the 13th, is Ladies' Relief Night at Arcadia. It is the one night upon which society in general will find its way to the new auditorium to while away the hours in dancing for the benefit of the little children in the care of the charity.

Hundreds will be present tomorrow evening and many dinner parties have been arranged to precede the affair in the upper banquet hall. Some of those who have made reservations are Mesdames Harry East Miller, Harry Pendleton, Frank Hunt Proctor, Joseph Carlston, Kenneth Milliken, H. C. Brougher, Dalliba Thompson, W. C. Barrett, Edward Lacy Brayton, Horatio Bonestell, Frank Edoff, Frederick Bordwell and many more.

Joseph J. Rosborough will preside as floor chairman and will be assisted by Walter Leimert, Stuart Hawley, Joe Kelly, Clem Ady, Harry Anderson, Max Horwinski, Charles D. Bates, Frank Edoff, Billy Fitzmaurice, Joseph Russell Knowland, William Cavalier, William Thornton White and Leroy Goodrich.

✿ ✿ ✿

September 11 Miss Hallie Pomeroy of Berkeley will accompany her parents, Dr. John Norton Pomeroy and Mrs. Pomeroy, to Illinois, where the former will resume his position as instructor in the department of law of the University of Illinois. Dr. Pomeroy has been on sabbatical leave for the past two years.

During their stay here the Pomeroys have made their home at the Hotel Claremont. Miss Pomeroy will enter the University of Illinois this coming semester. She is a niece of Mrs. Walter Scott Gannon.

✿ ✿ ✿

UNIVERSITY MAN CLAIMS BRIDE

St. Mark's Episcopal church was the scene of the marriage of Miss Ruth Mills and James J. Rothschild Jr., of Honolulu Tuesday morning. The latter is a well-known tennis star of the University of California. The bride is the daughter of Mrs. Annette W. Mills of Prospect drive. Rev. W. R. H. Hodgkin officiated before a company of relatives of the young couple. There were no attendants. Mrs. Rothschild wore a smart going-away costume of taupe duvetyn with hat to match. Her corsage bouquet was of lilies of the valley.

The bride is a graduate of Miss Harker's school at Palo Alto. She is a sister of Miss Marian Mills of Stanford and of Mrs. Ainslie Nugent of Washington, D. C. Mrs. Nugent is the daughter-in-law of United States Senator J. F. Nugent of Idaho.

Rothschild will enter the University of California for his senior year this fall. He is a scion of a prominent family of Honolulu and a member of the Big C Honor Society. He has just returned from a tour of the East with the varsity tennis team.

The honeymoon of Rothschild and his bride will be passed at Del Monte, after which they will make their home in Berkeley.

✿ ✿ ✿

WEDDING IN WALNUT CREEK

Rev. W. H. Woodward of Walnut Creek officiated at a wedding in this city Tuesday evening, when Miss Audrey Jenkin Bohenna, daughter of Mrs. Frederick C. Bohenna of Sixty-fourth avenue, became the bride of Maurice Weldon Maddern. Maddern is the son of Mr. and Mrs. Henry T. Maddern of Mt. Diablo and is connected with an Oakland bank.

A brother of the bridegroom was best man and a sister of the bride her only attendant. They have departed on a brief honeymoon, after which they will live in a cozy little home near Lake Merritt.

The guests at the wedding were: Mr. and Mrs. Henry F. Maddern, Mr. and Mrs. Marmaduke H. Maddern, Mrs. Frederick C. Bohenna, Miss Elaine Bohenna, Miss Gladys Bohenna, Fred Bohenna, Mrs. M. E. Moore, Mr. and Mrs. C. U. Stringer, Earl Coates, Miss Amy Bowles, Mr. and Mrs. A. H. Nelson.

## MY HEART and MY HUSBAND by ADELE GARRISON

On account of mail delays and failure of installments of My Heart and Husband to arrive from the east on time, today's installment is omitted, but publication will be resumed where it ended Tuesday as soon as possible.

LOVE SCENES BARRED

CHICAGO, Aug. 12.—Wilbur Glenn Voliva, overseer of Zion City, has decreed that all love scenes shall be cut from movies shown there.

## Family of Slain Missionary Returns

SAN FRANCISCO, Aug. 12.—Mrs. William Anson Reimert, widow of a pioneer missionary in the Orient, with her two daughters, arrived yesterday on the Pacific Mail steamer Colombia, bringing a tragic story of the death of her husband. While defending a score of Chinese girls who had fled to the mission near Yoohow, Reimert was shot down by an officer in the northern faction of the Chinese army in the presence of his wife and 13-year-old daughter, Margaret.

American soldiers from a United States gunboat captured the slayer. He was tried by the Chinese government and executed.

Reimert was a native of Pennsylvania. Eighteen years ago he was sent to the Orient in charge of various missions.


There is no need to wait for That New Fall Coat, Suit or Dress

You can have them now. We trust you. We give LIBERAL CREDIT. Select what you desire—pay a small sum down, then pay small weekly payments.

Get Your Fall Outfit Right Now

Our showing for this Fall embraces the newest and smartest

Suits Coats Dresses

Cash or Credit only one price

1/3 AND 1/2 on what remains of our Summer garments.

EASTERN Outfitting Company
581 14th St.



85 Values $10 to $12.50

Women's Low Shoes ---a SALE

Fifteen styles of women's low shoes, in this season's most wanted lasts and fashionings, grouped into one lot at one extremely low price—$6.85.

A few of the styles are:

—Patent sailor tie pumps, French heels.
—Patent leather pumps with French heels.
—Black and brown kid oxfords, French heels.
—Black and white satin pumps, French heels.
—Brown kid oxfords, with Cuban or baby French heels.
—Black kid oxfords, Cuban heels.
—Brown calf oxfords with Cuban heels.
—White buck oxfords, Cuban or military heels.

Other lines of low shoes at like sharp reductions!

Quinn & Broder
Walk-Over Boot Shop
1305 WASHINGTON



SPECIAL KODAK EDITION

Bowman's Bulletin

SPECIAL KODAK EDITION

VOL. VIII. 13TH AND BROADWAY, OAKLAND, CAL. THURSDAY, AUG. 12, 1920—No. 33

Published Every Few Days. BOWMAN DRUG CO. 13th and Broadway. Other Stores: 15th Ave. and E. 14th St. Oakland; Shattuck and Center, Berkeley; Santa Clara and Park Sts., Alameda. Circulation Guaranteed to Equal That of Any Newspaper in Oakland. Suggestions Solicited.

EDITORIAL

The importance of our Kodak Department is such that we have concluded to devote the entire "Bulletin" this week to a description of a few of the leading articles carried.

In addition to a full line of Eastman Kodaks, we also carry the Ansco line of photographic supplies.

The fact that we sell such large quantities of photographic supplies and cater to the requirements of all types of both professional and amateur photographers, should be of interest to those who are accustomed to buying photographic materials of unusual type.

For example, stores doing a smaller business cannot be expected to have on hand at all times a fresh stock of odd-sized plates or films.

It is quite essential that such articles be fresh and unless there is a steady demand for them, it is impossible for a merchant doing a small business to make his turnovers rapidly enough to insure his customers fresh materials.

At Bowman's, you will find everything possible to secure in the Eastman Kodak and Ansco lines.

KODAK FILM DEVELOPING OUTFITS

Everything You Need Here

If you prefer to do your own developing, we have a complete assortment of tanks, printers, enlarging outfits, trays, and, of course, all of developing and fixing solutions and powders usually employed in this work.

We have Kodak film tanks from $4.00 to $8.50, each tank adaptable to a corresponding size Kodak.

Almost any one can get good results by developing in these film tanks and all that is necessary is to follow simple directions.

These tanks can be used in broad daylight, eliminating the dark room entirely.

COLOR YOUR OWN PICTURES AND SLIDES

It's Easy to Do—Outfit Costs Only $1.00

One of the most interesting features in amateur photography is the coloring of prints or lantern slides.

If you have any artistic sense at all, you can use Velox Transparent Water Colors very successfully.

These colors come in the form of stamps and to use any color, you simply tear off a stamp, place it in a small saucer supplied with the outfit, and cover with about a teaspoon of water.

These stamps come in bunches of 12 colors for 45c and there are 25 stamps of every color.

You can get a set of brushes for 50c and a mixing palette for 25c or you can get the complete outfit including 1 book, 3 brushes and the palette for $1.00.

YOU SHOULD HAVE A TRIPOD

Every photographer should have a tripod.

It is almost impossible to hold a Kodak still for an exposure of more than 1-25th of a second and it often happens that better negatives can best be secured by longer exposures.

We have Kodak metal and wood tripods and carrying cases to fit the same.

We also have Optipods, which is a combination of a tripod head and a clamp, which can be clamped to a chair, table, automobile, motorcycle, box or any still object.

These Optipods are small, light and can be carried in the pocket without inconvenience. They have a ball and socket joint, permitting the camera to be tilted at any desired angle.

$1.00 each.

TO TAKE SKY VIEWS

A Kodak Sky Filter can be bought at prices ranging from 75c to $1.50.

These filters equalize the difference of light between the sky and the foreground in landscape photography and enable the photographer to get sky effects otherwise almost impossible to secure.

DO YOU KNOW OF A SCHOOL CHILD WITHOUT A FOUNTAIN PEN?

If So, Why Not Give Them One?

Adjoining our Kodak Department and under the same departmental management is the Waterman Fountain Pen Agency, where we carry a full stock of Waterman Pens and all kinds of Waterman accessories.

Now that school is about to begin, a great many students would welcome the gift of a good fountain pen and we would suggest that if you know of a young person who is unable to equip himself with a fountain pen, that you give him one.

Practically all of the students in the higher grades are now using Waterman Fountain Pens and the pupil without one, as a rule, feels keenly the lack of an article in such general use, among his associates.

KEEP YOUR PHOTOS IN A KODAK ALBUM

We Also Have Albums For Films

Every photographer should keep a systematic record of his pictures and the best method is to paste them in a Kodak album.

We carry all kinds of albums as well as film negative albums. The latter is an album, each leaf of which is itself an envelope in which each negative can be inserted, thus keeping them from rubbing one another.

Negatives kept systematically will be easy to find and prints kept in an album are readily referred to and preserved from destruction.

PRINTING MACHINES

For $10 you can procure a splendid printing machine with which prints can be made with white margins of any size from 1⅝x2½ to 4x5½ inches.

These printers are very easy to use and exceedingly satisfactory.

If you wish to pay less money, you can, for $1.50, secure a Kodak Auto-Mask Printing Frame, which will print negatives from 4x5 inches down to the smaller sizes.

EASY TO TAKE PORTRAITS WITH THIS ATTACHMENT

Only Costs 75c—For All Kodaks

Everything has its limitations and Kodaks are not made to work within two or three feet of the subject.

If they were, they would have to be much bulkier and much more complicated.

For 75c, however, you can procure a little attachment that you slip over your lens, which alters the focus so that you can place your camera close to the subject and get a large image. It is called a portrait attachment and is invaluable not only for making a close up portrait, but for photographing flowers, fruits, etc.

It does not harm the instrument in any way and can be taken off in a second.

KODAK ENLARGING OUTFITS

Any One Can Operate Them

For approximately $26.25, you can procure a Kodak enlarging Outfit which will make enlargements up to 14x17 inches from negatives of any size up to 4x6.

The outfit includes an enlarging camera, lens and diaphragm, easel and electric lamp outfit with the exception of the electric bulb.

We also have Brownie Enlarging Cameras which will make enlargements up to 8x10 inches at prices according to size, ranging from $8.71 to $6.91.

TAKE YOUR OWN PICTURE

Why don't you get a Self-Timer so that you can take your own picture or include yourself in the group. They only cost $1.25 each and when attached to your Kodak give you time to step into the picture and (at any time set, from 2 seconds to 3 minutes) the self-timer automatically releases the trigger.

ELECTRIC DARK ROOM LAMPS

If you do your developing in a dark room, you can secure electric dark room lamps at our store at $1.50 and $3.50.



ODDS AND ENDS IN Wash Waists

to close out; slightly soiled from handling; all sizes in the lot. Special at ..... $1.45

Reich-Lievre
RICH AND LEE-A-VER
1212 Washington St., Oakland

Angora Wool Scarfs

Mixtures in green and brown and blue. Sold regular at $5.95. Our price now at ..... $3.95

Friday---Bargain Day

Come Early--these lots are small--prices very low--Shop Early to get the best selection.

$5 SKIRTS $7.95

Two lots of Skirts, comprising Pleated White Serges and Plaids. These skirts are specially priced for one day, Friday only.

89 Skirts at $5

120 Skirts at $7.95

BLOUSE DEPT.

Main Floor

We are offering the prettiest collection of Blouses at one price we have had for some time. Georgette Crepe in flesh and white and some colors; in sizes 36 to 42; fancy embroidered trimmed, others with bead trimmings. Specially priced ..... $5.95

R·B

Kindly, but Full-Flavored

TISSUE wrapping helps keep R·B right from the moment it leaves the factory until you take your first draught in full, rich flavor.

Buy 2 R·B's and watch your favorite smoke test answer O.K. with every one of 'em.

Distributed by S. Bachman & Co., Inc.

8¢ each

BEAR OIL for HAIR

AN INDIAN'S SECRET

One of the potent ingredients of Kotalko—for the hair—is genuine bear oil. There are other active ingredients not found in any other hair preparation. Kotalko has succeeded in many cases of baldness, falling hair and dandruff when every other hair lotion or treatment has proved futile. $500 Guarantee. Amazing results in cases considered hopeless. You never saw a bald Indian!

Why become or remain bald if you can grow hair? If others have obtained a new growth or have conquered dandruff, or stopped falling hair through Kotalko, why may not you? Get a box of KOTALKO at any busy drug store; or send 10 cents, silver or stamps, for BROCHURE with PROOF BOX of Kotalko to

J. H. Brittain, Inc., Station F, New York, N. Y.



Cuticura Soap

The Healthy Shaving Soap

Cuticura Soap shaves without mug. Everywhere 25c


# ROTARY HEARS Y. M. C. A. HEAD

Growth of the Young Men's Christian Association from a neucius formed by twelve young men 76 years ago in London to an institution with 7000 plants in 52 countries of the world, and with a membership running into the hundreds of thousands, was traced by Charles G. Titus, general secretary of the Oakland Y. M. C. A., in an address today at the Rotary Club luncheon in the Hotel Oakland.

Vice President Myers presided at the meeting in the absence of Max Herwinski. It was announced that the Rotary Club will hold its sixth annual picnic on Labor day.

Titus in his five-minute talk gave a brief history of the Y. M. C. A. movement and its meaning. He is one of the best known Y. M. C. A. men on the Pacific coast, having been in the work for the last 25 years. He organized the Y. M. C. A. at several cities, including Reno, El Paso, and San José. During the war he was in charge of the work in one of the sectors in France where he went from Sacramento, at which place he was general secretary. Since coming to Oakland a year ago, he has inaugurated a program which has extended the Y. M. C. A. activities into the industrial field and community work; in both of which lines there are now two full-time secretaries. Titus spoke on "The Evolution of Y. M. C. A.," saying:

"Y" COVERS WORLD

"This organization from its inception 76 years ago this summer in the city of London, where a group of twelve young men first perfected the association, has grown to a world-wide movement of today. The objective of the first group was the moral and social betterment of young clerks in a store. With the passing years the association has gradually enlarged its objective to include the physical, intellectual and economic welfare of young men.

"The association discovered that it must adapt itself to the needs of various groups and conditions existing. To this end it has developed work not only for men of city life, but of men in groups such as railroad men (having railroad departments now on 85 per cent of the mileage of the United States), men in the mill and mining towns, lumber camps, army posts, the great student bodies at our universities and the country boys through the county work; to work among the negroes and Indians of this country and gone to foreign countries at the request of residents thereof. Associations are now organized throughout South America, Asia, Europe, Africa, and the islands of the sea.

BOYS' WORK STRESSED

"The association has 7000 plants operating at the present time in 52 countries throughout the world.

"About 25 years ago it became quite evident that the association's greatest field of service would be among boys. From that time on the boys' department has steadily grown until it has more than 200,000 boy members each year in the city associations aside from many thousands in the county and community work. Many thousands are taken to summer camps each season under capable and [illegible] leaders, the association being a pioneer in specialized effort in behalf of the all-round life of the boys of America.

"The scope of this movement was clearly and succinctly set forth, being graphically and forcefully told. The modern association aims to make a boy or man, first, a good animal; second, to increase his intelligence, and third, to help strengthen his character to meet successfully the issues of life."

# *WINS CITATION FOR DARING IN ARGONNE FIGHT*

Royal W. Mingus of 2338 Roosevelt avenue, Oakland, a former lieutenant of the 364th infantry, has been cited for exceptional gallantry in action. Though the action for which he received the citation took place over two years ago in the Argonne drive, the citation was received by him yesterday. It is signed by General John J. Pershing and follows:

"For exceptional gallantry in action while acting as battalion liaison officer in the Argonne battle, September 26, 1918, this officer displayed fearlessness in handling his detachment with skill and efficiency. At a difficult time during and following the penetration of the German front line positions, he maintained communication laterally and to the rear, and followed the rapid advance of the front line. While so engaged he came under direct fire of the enemy artillery near Very, but carried on his work until severely wounded. His initiative and energy had made his work conspicuous and valuable."

Lieutenant Mingins was wounded fourteen times during the engagement that won him his citation. As a result of his wounds he lost his right leg and spent nine months in the hospitals in France before he was returned to this country.

# GERMAN SPY IS U. S. OFFICER

SAN FRANCISCO, Aug. 12.—The end of a series of exciting adventures as German soldier, spy in France and America and as a deserter from the army here, came to Lieutenant Theodore Schude with his arrest at the Presidio.

Schude, it is said, has been serving in the American army under the name "Arthur Le Grande." It is said that he was preparing to desert and had planned to have circulated a story that he had been kidnaped when intelligence officers walked into his room and made the arrest. Charges of defrauding the government, according to Frank M. Silva, United States district attorney, will be placed against the man.

In his story, as outlined before Colonel John R. Kelly, Schude said that he had served in a Westphalian and Uhlan regiment in the German army. He was taken prisoner by the French and escaped to Switzerland with the aid of the German secret service. After a course at a training school he became a cavalry lieutenant. While censor of mails at a prison camp Schude is said to have held up mail of Lieutenant Arthur Kincaid and to have used it later to impersonate that officer in France. Following the armistice he became a royalist and killed a man in a street fight. He was forced to flee Germany and by assuming the role of Kincaid succeeded in being sent to America with returning troops. After securing his discharge from the army as Kincaid he enlisted as Le Grande. For a time he worked in Los Angeles for a motion picture concern.

# ROTARY-LIONS' CLUBS TO PLAY

Rotary Club and Lions Club nines will open the inter-club baseball tournament for the Jackson loving cup and the city championship Saturday afternoon at 2 o'clock, when they will play at the Coast League grounds for the benefit of the Community Service bureau. In the series of games hundreds of dollars will be raised, it is expected, for the Community Service work.

The Kiwanis club will play the winner of Saturday's game.

Both clubs claim that they have Ty Cobbs and Babe Ruths galore concealed under apparently harmless titles in their teams and that the spheroid will receive a lot of rough usage during the conflict. Rules against throwing bases and grandstand seats at the umpire will be enforced and when the super-swatters knock the cover off the ball pop bottles must not be used on rotoers for the opposing team.

The Rotary Club team is composed of Saroni, p; Ady, 1b; Bercovich, 3b; Pollard, c; Horst, 2b; Rosborough, ss; Seagrave, lf; Dean, cf, and Jones, rf.

Among the Lions from whom Manager Claire Goodwin and Captain Frank Woodward will select a nine are John Snape, Mel Anderson, Carl Anderson, Roscoe Littlefield, Bill Rigney, Charles Price, Bill Scott, Bill Johnstone, Charlie Prichard, Ralph Smith, Paul Dinsmore, Frank Warren, Arthur Moore, Jim Powell, Bill MacDonald, Bill Strei, Frank Wert, Charlie Davis, Bill Donald, George Warnock, Fred Crowson, Herb Lainer, Harry Brown and Bill Osgood.

# *S. F. Crime Ebbs; New Record Made*

SAN FRANCISCO, Aug. 12.—Criminal activities reached their lowest ebb in the history of the San Francisco police department for the twenty-four hours ending at 6 o'clock last night, according to figures made public today by Acting Captain of Detectives Lieutenant Goff.

Only fifteen complaints were registered from the entire police department, including the outside police station, within that period. This has set a record, according to the authorities.

Of the fifteen complaints one was for robbery and the remainder were for petty offenses. The entire property loss reported to the authorities, it was estimated, did not exceed $600 in value.

# *Woman Vanishes On Leaving Residence*

Leaving her home early Tuesday morning to seek employment downtown, Mrs. George Davis, 27, 631 East Eighth street, failed to return and has not been seen since. A close search of the city has been made by her husband and family, but no trace of her has been found.

This morning the police were appealed to by the family of Mrs. Davis and today they will endeavor to find her. A check will be made of the various employment agencies in the city in an effort to see if the missing woman applied to any of them for a position.

Mrs. Davis was dressed in a black suit and wore tan lace shoes. She was of medium height and had light hair and blue eyes.


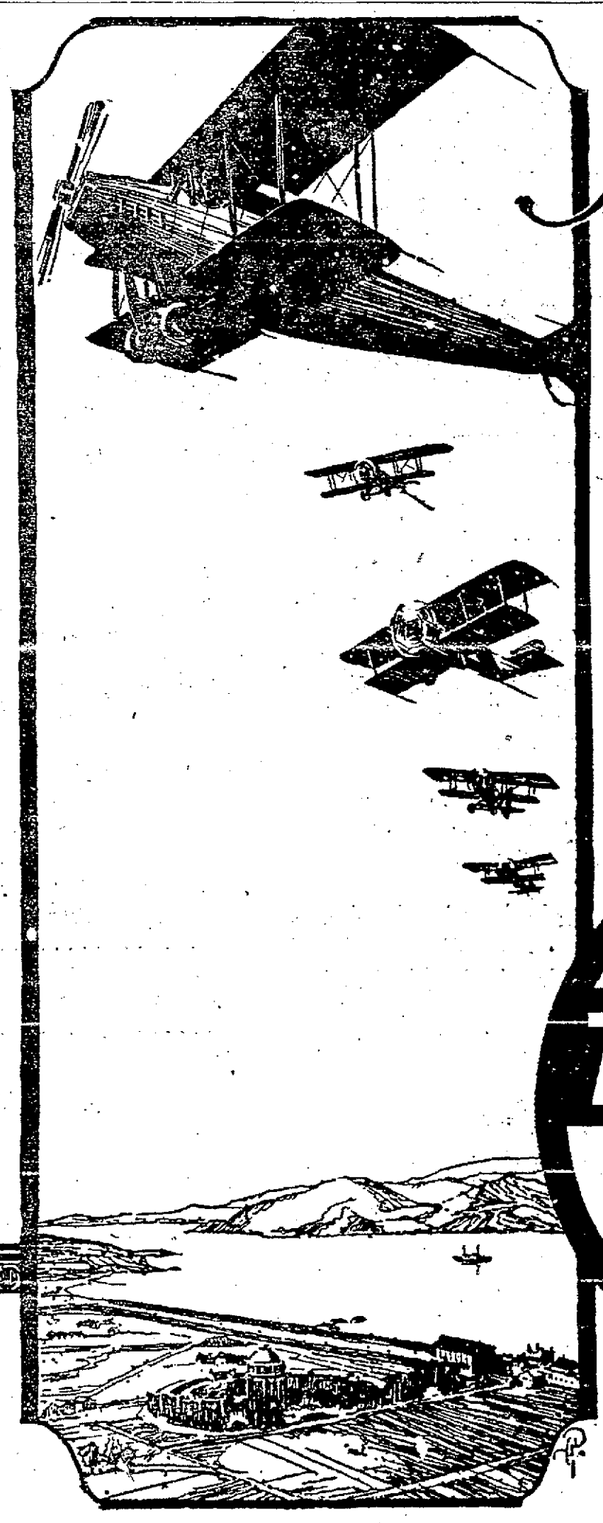

Airplanes

—here is a test for the quality of an oil—and Zerolene meets it successfully.

Thousands of gallons of Zerolene gave service in airplanes of the United States and Allied Governments during the war.

The same high-quality that makes Zerolene good airplane engine oil, makes Zerolene good oil for your automobile.

You should use Zerolene.

There is a Zerolene Correct Lubrication Chart for each make of automobile. Get one for your car at your dealer's or our nearest station.

STANDARD OIL COMPANY (California)

The Standard Oil ZEROLENE For Motor Cars

A grade for each type of engine



Kahn's Optical Dept.

—Absolutely the best optical service at prices that are moderately low.

William Breig, Optometrist

KAHN'S Department Store.

Kahn's Closes Daily at 5:30 P. M.

Shop early in the day

Only 2 More Days of Our Great

King Cotton Sale and August Sale of White

Women's Dainty Undermuslins $1

—A wide array of attractive gowns and envelope chemise in several pleasing, comfortable models. Many are finished with neat embroidery edge or dainty trimming effects. Sizes for all women.

Flannelette Gowns $1.95
—Extra good quality flannelette gowns in plain white or striped.

Muslin Drawers 79c and 98c
—Well-made, serviceable muslin drawers in open and closed models, trimmed with lace and embroidery.

Women's Undermuslins $1.48
—Gowns of sheer nainsook, pink batiste or cotton crepe in the popular slip-on style, trimmed with lace and embroidery. Also white muslin petticoats flounced with embroidery. Very economically priced at $1.48.

Corset Covers 45c and 59c
—White muslin corset covers of extra quality, neatly finished.

Women's Bloomers 88c to $1.48
—Batiste bloomers in flesh only, reinforced. Special 88c.
—Crepe bloomers, finished with elastic bands. Special 95c.
—Windsor crepe bloomers, cut full and roomy. Special $1.19.
—Sateen bloomers in black or white. $1.39.
—Others of finer quality sateen in flesh. Special $1.48.

Windsor Crepe Gowns $2.25 to $2.95
—A large assortment of serviceable windsor crepe gowns in pink, white or lavender, in bluebird and flowered designs.

Silk Gowns at $4.95 to $9.95
—Neat tailored crepe de chine gowns with yokes finished in rows of fine tucking and hemstitching. Others are more elaborate.

Wash Satin Petticoats $4.95
—Lustrous wash satin petticoats with reinforced back and front. Neatly tailored. Flesh color only.

Silk Bloomers $3.95
—Extra good quality bloomers of crepe de chine or wash satin with ruffled knee, lace trimmed or tailored.

Silk Camisoles $1.48
—Just a limited number of these smart silk camisoles, made mostly of satin, with yokes and straps of lace. Others are embroidered.

Dainty Laces and Embroideries

Edges and Insertions 5c yard
—Torchon and cluny lace edges and insertiontions of good, serviceable quality. Widths ½ to 2½ inches. Special 5c yard.

Val Laces and Insertions 9c yard
—An assortment of pretty patterns in imval laces with insertions to match. Widths ½ to 2 inches.

New Linen Laces 25c yard
—Uncommon new patterns in cluny and torchon linen laces from 2 to 6 inches wide. Sale price 25c yard.

Embroidery Edges 20c yard
—Strong, well-made convent cloth embroideries of durable cambric in open and blind patterns, with fast scalloped edges.

Camisole Laces 25c yard
—Van Dyke points and lace edges to 6-inch widths. Extra good looking patterns, with eyelet insets. Special 25c yard.

Embroidery Flounces 39c yard
—Nainsook and cambric embroidery flounces in various smart flower and eyelet effects. Novelty scalloped edges. Width 18 inches. Extra value at 39c yard.

Shadow Lace Flounces 45c yd.
—Smart new laces for dress and waist trimmings. New patterns and beautiful panel effects; shadowy designs in flower and spray designs; novelty meshes.

Yardage Goods

Novelty White Goods 59¢ yard
—A choice line of high class novelty wash goods with neat plaid, check and figured effects. Sheer and serviceable. Exceptionally good value at 59¢ yard.

Longcloth at $3.48 piece
—Extra fine quality 36-inch, full bleached longcloth. Soft finish and extra serviceable. Eight yards to the piece.

White Suitings 50¢ yard
—Extra fine quality white linene finish suiting in the 36-inch width. Ideal for summer dresses and skirts.

38-inch White Voile 45¢ yard
—Sheer, white, even-threaded voiles in the 38-inch width for refreshing summer dresses and waists.

36-inch Pajama Checks 39¢ yard
—Extra good wearing quality, soft finished pajama check material for underwear.

Table Damask $1.19 yard
—Extra good grade highly mercerized table damask in the 58-inch width. Neat patterns. Excellent value at $1.19 yard.

Bleached Muslin 25¢ yard
—Just 40 pieces of fine quality, full bleached muslin in the 36-inch width.

White Cambric 35¢ yard
—Full yard-wide, soft-finished snow white cambric for good wearing, comfortable underwear.

Towels, Table Linens, Bed Sheets

Crash Toweling 16⅔c yard
—Good quality, soft finished, full bleached crash towelig for hand or roller towels.

Turkish Towels 16⅔c
—Small size, absorbent Turkish towels, with soft finish, for face or hands. "Seconds."

Fine Huck Towels 29c
—Extra good quality full bleached hemmed huck towels. Specially priced at 29¢.

Soft Huck Towels 25c
—Full bleached, soft finished huck towels in the 18x36 inch size. "Seconds." Extra good value at 25¢.

Honeycomb Bath Towels 49c
—Fine quality honeycomb bath towels; large and absorbent; just 50 dozen, in which many are slightly imperfect.

Extra Large Bath Towels 89c
—Extra large and heavy, best grade Turkish bath towels. "Seconds," but exceptionally good value at 89¢.

Colored Border Towels 49c
—Extra quality colored border Turkish bath towels; full bleached and very absorbent.

Huck Towels 15c
—Hemmed huck towels that will give excellent satisfaction for the low price asked.

Absorbent Toweling 33⅓c yd.
—Soft finished, heavy absorbent toweling that will give excellent service and satisfaction.

Table Napkins $2.95 dozen
—Extra good quality, fine soft finish napkins for every day use. Excellent value at $2.95 dozen.

Table Cloths $3.50
—High grade, soft finished table cloths in the 72x72 inch size, with neat, fancy border all around. Extra value at $3.50.

Mercerized Napkins $1.98 dozen
—Soft finished, serviceable table napkins, in neat, attractive patterns. Excellent value at $1.98 dozen.

81x90 Sheets $1.98
—Fifty dozen ready-made, full-bleached sheets that are very durable and nicely finished. Sale price $1.98 each.

72x90 Sheets $1.89
—Full bleached soft finished sheets that will give excellent service and satisfaction.

Ribbed Turkish Towels 59c
—Full bleached, soft finished ribbed bath towels at considerably less than regular. Just the thing for a good rub-down.

August Sale of Furs

Charming Fur Capes and Throws

—Rich Sealine Cape, squirrel collar..$89.50
—Skunk Cape, smart and new.....$110.50
—Jap Mink Cape .....$179.50
—Kolinsky Cape .....$224.50
—Fitch Cape .....$234.50
—Ringtail Cape .....$269.00
—Sealine Cape, squirrel trimmed, length 54 inches .....$369.00

Attractive Fur Throws

—Coney Throw, very smart .....$13.50
—Coney Throw .....$19.50
—Moline Throw .....$43.50
—Moline Throw .....$54.50
—Fitch Throw .....$69.50
—Skunk Throw .....$97.50
—Bay Seal Throw .....$97.50
—Skunk Stole, elegant .....$265.00

Smart Neck-Pieces of Fur

—Real Mink Neckpiece .....$19.50
—Real Mink Neckpiece .....$29.50
—Hudson Seal Neckpiece .....$39.50
—Squirrel Neckpiece .....$16.50
—Opossum Neckpiece .....$16.50

Elegant Fur Coats

—Kit Coney Coat .....$69.50
—Sealine Coat, length 32 inches....$119.50
—Sealine Coat, length 38 inches ....$179.50
—Bay Seal Coat, skunk trimmed....$273.00
—Squirrel Coat, 36 inches length...$537.00

Tel-es-kopic Dress Forms

*$1 down, $1 a week*

*Women Who Sew—*

—Dressmaking and fitting is made easy and pleasant by using a Hall-Borchert Tel-es-kopic dress form. The decided saving realized from the use of this dressmaking device is worthy of earnest consideration.

—Covered with serviceable dark gray jersey. Sold on easy terms—$1.00 down and $1.00 a week.

Size 1 adjusts from 33 to 44
Size 2 adjusts from 36 to 48
Size 3 adjusts from 40 to 62

—Economically priced at $21.00, $25.00, $28.50 and $30.00.

Give School Teachers More Pay

# WARDEN URGES CURE OF CRIME

Declaring that "child criminals" are filling the penitentiaries of the state today and advocating medical and dental treatment for youths, universal vocational training, prohibition of the sale of firearms, war on the drug traffic and better home environment, Warden J. A. Johnston of San Quentin State Penitentiary spoke to 200 members of the Lions' Club on "Facts You Should Know." The South dining room of the Hotel Oakland was crowded with club members to hear Warden Johnston speak and enjoy a musical program by Miss Edythe Hibbard, soloist; C. [illegible] Jones, horse, and Miss Elizabeth Cummings, accompanist.

PREVENTIVE MEASURES

Warden Johnston told the club men that the policy that prevails in the California prisons today is one of strict discipline and training, but without harshness or cruelty. The Warden made a strong appeal for preventive measures.

According to Warden Johnston, the prison directors and the wardens believe that they can contribute most to the lessening of crime by managing our prisons in such a manner that they may cure crime instead of being listed as one of its causes. At the prison a study is made of the individual. The endeavor is made to supplant sickness with health, ignorance with knowledge, indolence with industry, despair with hope, and to give new and better views of social obligations so that the individual may be returned to society a moral asset instead of a liability.

Warden Johnston described how men received at the prison are examined by the physician, the dentist, the educational director; told of the number of tuberculous and, in connection with the work of the educational department, the effort made to get at the mental measure and moral status of prisoners, which is followed up by night school and correspondence work through the educational department maintained in the prison by co-operation with the University of California.

CRIME TOUCHED UPON

The youthfulness of men who commit crime was touched upon. The Warden told his audience that a survey of the prisons throughout the country shows that more than half the number under confinement are under 30 years of age, a great many under 25 years, and many under 21, indicating that in its very essence the crime problem is a boy problem; that fathers and mothers, teachers and preachers are to be aroused to the necessity of giving earnest attention to preventive measures such as medical and dental examination in youth and childhood, education that really fits for citizenship, vocational training, serious attention to the question of unemployment, strict regulation and control of the sale of firearms, war on habit-forming drugs, and recognition of the fact that youth is the time of lawlessness, that criminal tendencies usually assert themselves early in life and should be checked early by proper training in the home, the school and the church.

# "STATE" NEWS

MODESTO, Aug. 12.—Albert S. Morey of San Francisco was badly bruised, his young daughter thrown twenty feet into a field and injured and Mrs. Morey frightened and shocked when their automobile threw a front wheel and he ran to car into the ditch seven miles north of Modesto near Salida en route from Yosemite to San Francisco. The Moreys were taken to Stockton by a passing car.

HOLTVILLE STORE BURNS.

HOLTVILLE, Aug. 12.—Fire destroyed the building and contents of Varney Brothers' store here at an estimated loss of $150,000.

For a time the entire business section was threatened and fire departments from neighboring towns were summoned, but the fire was extinguished with the loss of only the Varney store.

GRAVE HINTS MURDER.

TULARE, Aug. 12.—The finding of a newly-made grave with a wooden cross tied together with strings at the Tague ranch, north of this city, has led to an investigation by the sheriff and coroner. The grave was discovered by one of the ranch cowboys on the bank of an irrigation ditch, and was reported to H. C. [illegible], manager of the ranch.

At first it was thought that the grave was an attempt at a practical joke, but statements by a Mexican girl that Mexican employees had engaged in a big fight led to the belief that a murder had been committed and the grave made as a blind to hide the disposition of the body.

PIONEER WOMAN DIES.

SACRAMENTO, Aug. 12.—Mrs. Sarah Bates, 87 years old, who drove a team of horses across the plains to California in 1859, died here. She was the wife of the late George O. Bates, who served two terms here as a county supervisor.

MODESTO GIRL MISSING.

MARYSVILLE, Aug. 12.—Although practically all police in the state have been enlisted in the search for Modesto Hunt, sixteen-year-old Modesto girl who disappeared from here July 30 when she purchased a ticket for Oakland after paying a visit to Violet Christensen, near Tudor, in Sutter county, no trace has been found of her, according to the statement of Mrs. Mary Flannery, deputy county probation officer. Mrs. Flannery said that, according to advices from Modesto, the girl had quarreled with her mother over the latter's religion, and the girl refused to go to the church her mother attended.

WATER CONFERENCE CALLED.

SACRAMENTO, Aug. 12.—The water situation, with reference to irrigation, is to be considered at a conference called by James K. [illegible] of Yolo county, chairman of the committee of 37 recently named by the Sacramento Valley interests, to be held here next Saturday. Among the speakers will be Col. R. B. Marshall of the United States geological survey.

STUDY "DIVINING ROD"

PARIS, Aug. 12.—The "divining rod" has figured so often in the location of water that the French Academy of Science has appointed a commission to determine whether the "rod" is a scientific instrument or a


# New Apparel For Fall

## Exquisite Coat Wraps
### Just Arrived

In sheer beauty of texture, coloring and grace of line, these new coat wraps would be difficult to surpass—

Of finest silk Duvetyn, in the new brown tones and Chinese blues—

Rich fur collars and rare embroidery bestow added distinction.

*(Second floor)*

## Girls' Middy Blouses

Middy blouses of fine grade galatea—yoke with front lacing—also middies in regulation navy style—long or short sleeves—all white and white with blue collars and cuffs.....$3.50

Middies of heavy frill with detachable flannel collars—well cut .....$4.50

Other styles from .....$3.95 to $10.50

*(Second floor)*

## Corsets and Brassieres

Bandeau brassieres of mesh with elastic and ribbon over shoulders—other models of mesh and broche with elastic at back to eliminate binding.....75c to $2.50

Brassieres of heavy lace, net lined—of lace and satin or lace and broche.....$1.25 to $6.50

Lily of France Corsets—a model especially adapted to the medium figure, with low bust and long, straight hip lines, is of pink coutil.....$5.00

A Modart front-laced corset has low bust, long hip lines, elastic at back, and is made of white coutil—3 pairs hose supporters .....$7.00

*(Second Floor)*

## New Jersey Petticoats
### Specially priced, $5.95

New petticoats combining high-grade of fabric and generous width with unexpectedly low price—

Three styles:

One with deep pleated flounce, having 3 rows of satin ribbon—another with square inserts of contrasting color—the third model has a pleated, hemstitched flounce of messaline—

*Gray, Navy, Black, Brown, Purple, Peacock, American Beauty.*

*(Second Floor)*

## New Millinery

Paris employs much ribbon to trim new hats this season—

Ribbon — tied as ribbon was never tied before — in loops standing high or gracefully hanging beneath the brim—

New hats arrive daily from New York — others from our own workrooms—

All expressive of the standard maintained by The White House Millinery Department in exclusive newness of style.

*(Second Floor)*

## New Suits for Boys

Augmented stocks of the unusually high grade knickerbocker suits at $20.... new pleated and plain models in fine all-wool tweeds and homespuns, some of which are American-made from Irish and English fabrics.

Out of the ordinary in appearance, besides being remarkably serviceable.

## Boys' Overcoats

Correctly styled garments of fabrics which not only present a good appearance, but will WEAR—they are all that they profess to be: stylish all-wool coats, carefully tailored and durably lined.

The diversity of styles, fabrics and colors includes just about every sort boys of 2½ to 18 would care to wear in this climate.

*(2nd Floor, corner building, Post and Grant)*

## New Wool Dresses
### of Navy Blue

Depict the newest fashion in the smartest manner—

The trim, straight-line frock enjoys distinct favor, and adds to distinction the richness of embroidery, beading, braiding—

Other models in graceful tunic style—

Tricotine — Poiret Twill—Serge—Needlecloth—

Frocks which uphold White House traditions for excellence of style, fabric and workmanship—

$49.50 to $145.00.

*(Second floor)*

## New Apparel for Girls
6 to 17 years.

wool plaid dresses for school wear—

Serges of exclusive design for dress-up occasions—

Taffetas, satins and crepes de Chine in charmingly youthful styles—

Wool plaid skirts—

Jersey Coats—

Middy suits of serge from England—

English topcoats—

*(Department for Juniors—Second floor)*

## New Suits for Men
### $65, $75

Conservative 2- and 3-button models for men who want to be noticeably well dressed without being conspicuously dressed.

Strictly all-wool fabrics and painstaking tailoring—serviceability assured.

Unfinished worsteds, cassimeres and herringbone weaves in the most desirable shades among the $65.00 suits.

Suits that will prove a credit to their wearers and to The White House.

OVERCOATS $65.00 AND $75.00

Smart slip-on and belted models of out-of-the-ordinary woolens which The White House selected in the British Isles and had made up in New York.

Coats of soft, fleeced fabrics and Blighty Tweeds at .....$75.00

Coats of Scotch cheviots and heather mixtures at .....$65.00

Variety of shades, of course.

COATS AT $55.00—

Both ulster and slip-on models.

Excellent woolens in light gray stripes, heather mixtures and Oxford grays.

Warmth without excessive weight.

*(2nd floor, cor. building, Post & Grant)*

# The White House

SAN FRANCISCO

Will be All Day Every Saturday

## Trefousse Gloves

The internationally famous French kid gloves for which The White House has exclusive sale in San Francisco.

Recent importations make available the most complete showing it has been possible to assemble in many months.

*(Main floor)*

## Men's Neckwear of French Silks
Distinctive and extremely rich.

The silks selected by The White House in France, brought to New York, and there fashioned into four-in-hand scarfs by America's foremost neckwear manufacturers—

$5.00 $6.00 $6.50

## French Handkerchiefs

Plain, jacquard and corded grounds with wide and narrow borders printed in simple as well as pronounced designs—

$1.75 to $3.50

## French Lisle Hosiery

Half hose of exceedingly high quality lisle in various colors, attractively patterned .....$4.00

*(Post St. Annex)*

## Sports Hosiery from England

The sportswomen of England have nothing richer or more novel than you will find in this new importation of wool and silk stockings.

Sports stockings of pure wool in plain black, tan, navy and gray.....$3.50

Ribbed stockings of white wool .....$3.50

Heather wool stockings with patterns in vivid colors .....$7.50

Spun silk stockings in heather mixtures .....$12

Spun silk stockings with stripes, checks and plaids in contrasting colors, $3, $3.50, $4.50, $5, $6, $6.75, $7.50, $8, $11.50, $12.50, $17.50, $20 and $25 a pair.

*(Women's Hosiery Dept., main floor)*

# Down-stairs Section

## Newest Fall Coats, Dresses and Skirts Very Moderately Priced

**Tuxedo coat dresses of wool jersey, $19.75**

—navy blue, seal and nut brown, sizes 16 to 44—30-in. belted coat effect with tuxedo collar and self cloth, tucked and button-trimmed vests and pockets.

**New plaid skirts at $9.75 and $19.75**

—new knife-pleated styles in a variety of brown and blue tones at $9.75—worsted plaid skirts in black or brown with white plaids, knife-pleated, $19.75—26 to 30-in. waistbands.

**Autumn Coats, $24.95, $27.45, $29.75**

—16 to 20-year sizes for misses and small women—seal brown, dark Copenhagen, moose, navy blue in a variety of panel, loose-back styles—deep shawl or cape collars—skillfully made of suedene, lustone, silvertone, all substantially lined, some with fancy silk.

*(Down-stairs Section)*

## Newest Low Shoes Temptingly Priced

A just- arrived shipment, bought under unusually favorable conditions and closely marked.

Black satin pumps with medium vamps, instep tie, hand turned soles, satin covered Louis heels, $10.95.

Same model in the new golden brown suede, $12.95.

Black kid or brown calf oxfords—Cuban heels, welt soles, stitched and perforated tips, $6.95.

Same model with plain toes and tips, $7.95.

Oxfords in new shades of brown and tan calf with Cuban heels and welt soles, $9.95.

The popular brogue oxfords in brown or tan calf—low Cuban heels, $6.95 and $9.95.

Dark brown kid oxfords, Blucher cut, Cuban heels, $10.95.

Same model in light tan calf, $9.95.

## Girls' Velvet Tams—$1.95

Tams are unusually smart this season, and at this low price the beauty of these new tams is totally unexpected—Of soft, rich velvet in shades of navy, brown, Copenhagen and rose—for misses and young girls—$1.95.

*(Down-stairs Section)*

Raphael W.

# The House — Friday's Below-cost Sale - -

SAN FRANCISCO

**Closed Saturday Until September**

These sales make available many lines of staple and seasonable merchandise from regular stock at LESS than paid by The White House at the mills, factories, jobbers, or wherever purchased. LANDED cost is not considered.

Even in the many instances where wholesale prices have been sharply advanced since the present stocks were acquired, the OLD cost is the one from which have been figured the below-cost prices quoted here for tomorrow only.

They are all below cost—and many FAR below.

### Women's Blouses Below Cost

Voile blouses in various colors—some tailored, others lace trimmed—various collar effects—
Regular price .....$3.95
Below-cost price .....$1.95
*(Second Floor)*

### Flannels Below Cost

36-inch striped flannelette—regularly 55c—
Friday's Below-cost price.....35c
27-inch all-wool challies—regularly $2—
Friday's Below-cost price...$1.25
27-inch all-wool French flannels in a variety of colors—regularly $2.50—
Friday's Below-cost price...$1.40
*(Textile Room, cor. bldg., Post & Grant)*

### Handbags Below Cost

65 black and colored bags—all in the styles now in high favor—
—regularly $5.50 to $22.50—
Friday's Below-cost prices
$3.15 to $11.65
*(Main floor)*

### Children's Stockings Below Cost

360 pair children's fine mercerized black hosiery—sizes 5 to 6½.
Regular price.....3 for $1
Friday's Below-cost price..20c pr.
*(Main floor)*

### Corsets Below Cost

A desirable model of coutil—well boned, low bust—3 pairs hose supporters—
Regular price .....$8.50
Friday's Below-cost price...$4.50
*(Second Floor)*

### Hair-Bow Ribbons Below Cost

Silk hair-bow ribbons—regularly...65c
Below-cost Friday at.....40c
*(Main floor)*

### Bar Pins Below Cost

Rhinestone bar pins—regularly.....$1
Below-cost Friday at.....60c
*(Main floor)*

### Tea Spoons Below Cost

150 dozen tea spoons, regularly, doz., $3
Below-cost Friday at.....$1.85
*(Main floor)*

### Val. Laces Below Cost

Valenciennes edgings, insertions and beadings in single and double thread designs—
Regularly, bolt of 12 yards.....$1.20
Below-cost Friday, bolt.....70c
*(Main floor)*

### Children's Sweaters Below Cost

Children's all-wool sweaters in ruffle effect—pink, blue, white and tan—Sizes 1 to 4 years—
Regularly .....$8.25
Below-cost Friday at.....$4.95
*(Infants' Department, Annex)*

### Handkerchiefs Below Cost

Girls' school handkerchiefs, white, with embroidered corner and initial—
Regularly .....6 for $1
Below-cost Friday at....6 for 55c

Boys' school handkerchiefs of soft finish cambric—
Regularly .....6 for $1.20
Below-cost Friday at....6 for 60c

Men's fine cambric hemstitched handkerchiefs—full size—
Regularly .....6 for $2.25
Below-cost Friday at...6 for $1.10

Women's imported handkerchiefs of sheer lawn with embroidered corners—limited quantity—
Regularly .....25c
Below-cost Friday at.....17c
*(Main floor)*

### Girls' Khaki Apparel Below Cost

Former prices.....$1.45 to $5.95
Below-cost prices
$1.35 to $3.45

Khaki apparel including dust coats, one piece dresses with belts, separate skirts on attached underwaists, bloomers, blouses, breeches—broken sizes range from 6 to 14 years—
Below-cost for Friday only—
*(Department for Juniors, 2nd floor)*

### Women's Shoes Below Cost

Not all sizes in each lot, but one is practically certain of finding the correct size in some satisfactory style.

And note the savings to be made!

French-heeled Oxfords from Thomas Cort—hand-stitched footwear of finest tan calf—regularly $18—
Friday's Below-cost price .....$9.95

Thomas Cort's 5th Ave. ties of patent leather—regularly $18—
Friday's Below-cost price .....$9.95

Laird-Schober gaiter pumps of patent leather—regularly $13—
Friday's Below-cost price .....$7.65

White reinskin pumps from Laird-Schober—regularly $16—
Friday's Below-cost price .....$8.65

Cuban-heeled pumps of patent leather, from Laird-Schober—regularly $18—
Friday's Below-cost price .....$9.95

Similar style by other well-known makers, regularly $13.50,
Friday's Below-cost price .....$6.95

French-heeled Oxfords of patent leather with turned soles—regularly $18—
Friday's Below-cost price .....$9.95

French-heeled Oxfords of washable white kid—regularly $18.50—
Friday's Below-cost price .....$9.95
*(Post St. Annex)*

### Women's Dresses Below Cost

Original prices.....$35 to $195
Below Cost price .....$19.00 to $98.00

24 dresses—including tricolettes, taffeta, tussah silk, mignonette, voiles and organdies—Mostly one of a kind, all desirable, all far below cost for Friday only.
*(Second Floor)*

### Women's Suits Below Cost

Former prices .....$69.50 to $182.50
Below Cost price.....$32.50 to $95.00

12 suits—tricotines in tan and navy—a few checked velours—a limited number of silk tricolettes—dependable materials, smartly styled and well tailored—mostly one of a kind
*(Second Floor)*

### Women's Coats Below Cost

Original Prices .....$89.50 to $169.50
Below Cost Price.....$42.50 to $89.50

12 coats—styles for street wear, dress and sports wear—fine materials and workmanship, well styled—mostly one of a kind.
*(Second Floor)*

### Corduroy Robes Below Cost

Regular price .....$7.95
Below Cost price .....$4.50

Robes of a reliable grade corduroy—shawl collars, sashes and pockets—various colors—Below cost Friday only at $4.50
*(Second Floor)*

### Toilet Goods Below Cost

A broken assortment of "Ivory" toilet ware comprising—

Mirrors, cloth and hat brushes, shoe horns, manicure implements, trays, hair receivers, picture frames, etc., all far below cost—

Imported toilet soap—"Gallice" brand—
Regularly, cake .....$1
Below-cost Friday at.....65c

Imported face powder—"Gallice" brand—Various odors and 2 sizes—
The $2.85 size below-cost Friday at .....$1.65
The $1.85 size below-cost Friday at .....$1.15

About 50 auto sponges in various sizes, all far below cost—
*(Main floor)*

### Luggage Below Cost

Regular prices.....$17.00 to $67.50
Below-cost prices..$9.45 to $38.45

About 15 articles of luggage in black and tan cowhide—various styles and sizes for men and women—below cost Friday only—
*(Fourth floor)*

### Silver Polish Below Cost

Gallia Silver Polish—regularly....25c
Below-cost Friday at .....12c
*(Main floor)*

## Down-stairs Section

### Silks and Dress Goods

Broken lines of silk mixed poplin, domestic pongee, brocaded tussah, plain color marquisette, all 36-in., regularly $1.25 a yard, below cost at .....63c

22-in. velveteen, taupe, myrtle, scarlet, regularly $1.29 a yard, below cost at.....65c

36-in. black Dutchess satin, heavy grade, regularly $3.95 a yard, below cost at ...$2.23

36-in. Pussy Willow silk, in gold, old rose, taupe, French blue, with handsome figures and Oriental designs, regularly $4.25 a yard, below cost at .....$2.69

All-wool nuns' veiling in rich black, 42 to 44-in., regularly $2.45 a yard, below cost at .....$1.70

42-in. all-wool pencil-stripe suiting in Alice blue, gray, bronze, light and dark navy, regularly $2.75, below cost at.....$1.47

"Fashionable plaids," 42-in. for sports wear, regularly $2.95 a yard, below cost at..$1.98

Jersey cloth, 42 to 48-in., many favored shades, regularly $1.59, below cost at...80c

Polo cloth and camel's hair coating, gray, green, light and dark navy, regularly $3.49, below cost at .....$1.98

42-in. French serge, in pearl, navy, slate, crimson, myrtle, sapphire, brown and black, regularly $2.95, below cost at.....$1.60

48-in. all-wool plaids, regularly $6.50, below cost at .....$3.25
*(Down-stairs Section)*

### Wash Goods, Domestics

36-in. ratine in many shades, regularly $1.65, below cost at .....89c
30-in. white "Indio Linon," suitable for waists, lingerie, etc., regularly 39c, below cost at 22c
36-in. Shepherd checked suiting, regularly 59c, below cost at.....31c
27-in. baby flannel, cream with pink edge, regularly 85c, below cost at.....40c
36-in. shaker flannel, regularly $1.65, below cost at .....97c
27-in. silk embroidered cream flannel, with scalloped edge, regularly $1.49, below cost at 80c
36-in. white cotton tricolette skirting, regularly $1.25, below cost at .....75c
17x34 huck towels, white with red borders, some slightly faded, regularly 25c, below cost at .....3 for 50c
(Limit 6 to a purchaser)
26x40 bath mats, in light and Copenhagen blue with white borders, slightly imperfect, regularly $2.95, below cost at.....$1.79
*(Down-stairs Section)*

### Women's and Children's Shoes Below Cost

Women's Oxfords of patent leather, with light, imitation tips and covered Louis heels—

Laced boots with patent vamps and tops of gray or field-mouse brown, French heels, imitation tips—

One-eyelet ribbon ties with French heels and hand-turned soles—brown calf or black kid—

Pumps of patent leather, black or brown kid, with square tongues and quarters—satin-covered Louis heels—

Plain patent leather opera pumps with turned soles and French heels—
Regularly .....$8.95 to $9.95
Below cost at .....$5.70

All sizes—in patent Oxfords with turned soles, plain toes, French heels—Patent Oxfords with welt soles and leather French heels—White kid Oxfords with Louis heels—One-eyelet ties of white canvas, with light soles and French heels—
Regularly .....$7.95
Below cost at .....$4.70

Women's brown kid two-eyelet ties with light flexible soles and covered French heels—Pumps of black or brown kid with pointed tongues and covered Louis heels—
Regularly .....$10.95 and $11.95
Below cost at .....$6.70

Misses' Oxfords of black calf, brown calf, patent leather and snowbuck, straight lasts with welt soles—11½ to 2, regularly $5.95—
Below cost at .....$3.95

Children's white canvas Mary Janes—
Broken small sizes—reg $1.95 .....below cost at 95c
Sizes 5½ to 8—regularly $2.45 .....below cost at $1.45
Sizes 8½ to 11—regularly $2.95.....below cost at $1.95
Sizes 11½ to 2—regularly $3.45.....below cost at $2.45
Children's barefoot sandals of brown calfskin—
Sizes 11½ to 2—regularly $2.45.....below cost at $1.45
Children's barefoot sandals of gray suede elkskin, leather lined—
Sizes 8½ to 2—regularly $2.95.....below cost at $1.95

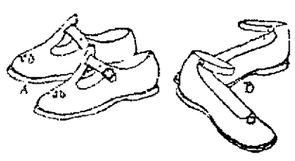

### $3.50, $9.75 Negligees $1.95—$5.45

Short Canton crepe dressing sacques, loose or shirred, bright colors—below cost at
$1.95 and $2.45

Short crepe de chine negligees, trimmed with lace and ribbons, light shades—long kimonos in Japanese effect, various styles, embroidered or satin trimmed, below cost at .....$3.95 to $5.45
*(Down-stairs Section)*

### $2.50 Large Petticoats, $1.35

Tub petticoats made especially for stout figures, of plain blue or striped gingham, with button-hole embroidered or corded flounces—regularly $2.50, below cost, $1.35

A few sateen petticoats—white with Dresden design, or pale pink with dainty flounces—regularly $2.95, below cost at .....$1.35
*(Down-stairs Section)*

### $10 Blankets $6.49

A limited quantity double bed blankets, maroon in plaid or conventional designs, regularly $10 a pair, below cost at .....$6.49
(Limit 1 pair to a purchaser)
*(Down-stairs Section)*

### $1.95 Silk Envelopes, $1.00

115 tub silk envelope chemise with lace tops and lace straps, regularly $1.95, far below cost at.....$1
*(Down-stairs Section)*

### $1.25 Fiber Silk Hose, 65c

Women's black and cordovan fiber silk stockings, lisle reinforced, regularly priced $1.25 a pair, 200 pairs on sale below cost at .....65c
*(Down-stairs Section)*

### $7.95, $12.75 Waists $3.95—$6.45

Serviceable striped tub silk waists in a variety of styles, with Eton, deep roll and high-or-low collars—wide, narrow and Roman stripes—sizes 36 to 46—regularly priced.....$7.95 to $12.75 way below cost at....$3.95 to $6.45
*(Down-stairs Section)*

### $2.75 Union Suits, $1.60

Women's pink lisle union suits with silk tops, sizes 40 to 44, some slightly soiled, regularly $2.75—36 suits on sale below cost at .....$1.60
*(Down-stairs Section)*

### Large Lingerie Waists $1.95—$3.95

Reliable lingerie waists, designed for extra large figures; extra long, with adjusting tape—plain, corded or all-over embroidered voiles and fine dotted Swiss—several styles, embroidered, tucked and lace-trimmed—sizes 46 to 56—regularly .....$3.45 to $6.95
below cost at .....$1.95 to $3.95


## News of the Theaters

**ORPHEUM**—Thirteen sirens in one act will constitute one of the three headliners on the new Orpheum program next week. Frank Dobson, comedian, is the featured performer in company with the sirens in a timely, tuneful comedy. George Austin Moore in songs and stories and the Harry Hayden Company in "The Love Game" will be the other two featured attractions.

There are smiles and thrills with musical accompaniment in "the Love Game," presented by Harry Hayden and a capable company.

Chief among the musical offerings will be that of The Six Parshleys, international instrumentalists. Singing, talking, acrobatic dancing and comedy work are intermingled in the entertainment that will be provided by Elizabeth Nelson and the Barry Boys. Two clever Japanese acrobats, the Hayatska Brothers, will stage daring feats. Barjoris Barrach with a varied repertorie of violin selections, will also be on the program.

**FULTON**—"[illegible]" the recent comedy success of Richard Walton Tully, is to create laughter at the Fulton Theater next week, following the production of "The Great Lover," the romantic comedy drama by Frederick and Fanny Hatton, which is providing a decided success this week. "Keep Her Smiling" is to be offered through special arrangement with Richard Walton Tully, Manager George Ebey, through an unusual dispensation by Tully, secured his permission for a much earlier presentation of the play in stock than is customary.

J. Anthony Smythe as "The Greekish Lover," and Lillian Foster as the American prima donna in the play of that name are scoring heavily this week.

**YE LIBERTY**—Edith Benjamin, local social favorite and daughter of Edward Benjamin, past president of the Bohemian Club and prominent clubman, made her debut as a professional light opera prima donna at Ye Liberty Playhouse yesterday afternoon and evening, singing "The Bohemian Girl," and so popular was the presentation of the piece by the New Bostonians that the company will be retained for an extra day, closing their engagement on next Sunday evening instead of Saturday. "The Bohemian Girl" will be repeated next Sunday.

Tonight will mark the third presentation of "The Firefly" with Mabel Riegelman singing the principal role. Tomorrow night Jefferson de Angelis will be starred in "The Prince of Pilsen," and Saturday afternoon and evening "The Firefly" will be repeated with Miss Riegelman in the title role.

Next Monday evening will see the opening of "Jane Cowl in "Smilin' Through" here for the week with matinees Wednesday and Saturday.

**AMERICAN**—"Tarzan," the wonder child of the jungle, has enthralled crowds this week at the American. The creation of Edgar Rice Burroughs is marked by such features as a man wrestling a lion, battling with tigers and eluding his enemy, his own kind, man, in the primeval forest.

On the same bill is "Edgar Takes the Cake" a Booth Tarkington comedy of boyhood. John Wharry Lewis and his orchestra and Edgar Bayliss at the organ offer the musical features.

**KINEMA**—"Homer Comes Home," now playing at the Kinema, is a humorous picture of Charles Ray. As a farcicr of ideas fired from every job in town, he finally conquers his village. Charles Chaplin amuses with his latest deluxe reissue of "The Champion." Frankiyn Farnum thrills with a Western story.

**T. AND D.**—In no production [illegible] the individuality of Norma Talmadge as a type of screen star come to the fore as in the current attraction at the T. and D. Theater, "Yes or No?" Her portrayal a dual one, is a series of fascinating pictures.

For the remainder of the week is offered Bobby Vernon in "Kiss Me, Caroline." Two vaudeville acts also hold the boards, bringing Stella Jellica and Jessivnne Cooley "Brown Eyes" in excellent numbers.

**PANTAGES**—Harold Van and Gato Emerson have recently taken up their chosen profession, vaudeville. Emerson served a half-year in France and was gassed, with a contingent of his fellows of the 191st regiment. Van fretted in a training camp, but the war was over before he could get to the front. Van and Emerson perform feats of skill and strength at the Pantages this week. Other acts on this week's bill are Doree's celebrities of grand opera stars, Senator Francis Murphy, "chairman of the committee," Coakley and Dunleavy, blackface comedians, Grif the "British Nut," and Beth Challis and Eddie Lambert.

**COLUMBIA**—"Up in Mary's Attic" continues as a drawing card at the Columbia Theater, where Harry Hourigan is adding new laurels to his collection as a Hebrew comedian, and Ira Robertson is maintaining his drawing power. The comedians are ably supported by Gwendolyn Evans, Jesse Mendelson, Ivy Darlen, the augmented Columbia beauty ensemble and an added attraction, Royland and Loorraine Buckley.

"Up in Mary's Attic" will remain at the Columbia until Saturday evening, inclusive, and will be seen at a matinee on Saturday.

**IDORA PARK**—Two feature exhibits appear on the program for the week at Idora Park, the first being "Grocers' Day" on Thursday, when the Retail Grocers' Association of Alameda County will hold its annual outing in the big amusement park, and the second being a wrestling card to be given Sunday afternoon. Sunday, Ad Santel will referee all of the bouts. The program includes a contest between Spiro and Kelly in the 144-pound division and a meeting between C. A. Leonard and Jack Mahlsted in the 135-pound class, while the main event will be furnished by Carl Schultz and Joe Gardenfield, who will meet at 170 pounds.

**NEPTUNE BEACH**—Sunday afternoon the long distance swimmers will compete for the two-mile swimming championship in San Francisco bay, just off Neptune Beach. The mermaids of the Pacific Association will compete in a 500-yard championship event in the tank. Ten girls are entered. In the Neptune Palace Theater, Julian Eltinge will star in "An Adventuress" on Sunday afternoon and evening. The Whip, the Roller Coaster, the Captive Airplanes and the big outdoor swimming pool, which is the largest in the world, are the popular amusements.

**FRANKLIN**—Ethel Clayton is playing to crowded houses at the Franklin in an unusual domestic drama, "The Ladder of Lies." Miss Clayton was never more attractive than in this tense drama. Judge Brown furnishes an interesting story of boyhood in "Dugan's Demand," and the Sunshine comedy, "Hungry Lions and Tender Hearts," amuses.

**BROADWAY**—Preserving the genius of Zane Grey as he knew the spirit and color of the West, "Riders of the Dawn," which is a screen adaptation of "The Desert of Wheat," will be shown at the Broadway Theater for two days. Roy Stewart has the starring role in the story.

Olive Thomas is the second star on the same program in "The Glorious Lady."

**ARCADIA**—Expert dancers who specialize in the fox-trot, [illegible] their inning at the Arcadia Dancing Pavilion tonight. When Manager Mike Fisher put on the prize waltz contest two weeks ago, the fox-trotters immediately started a clamor for a feature competition of their own. Tonight they will have their chance. Cash prizes will be offered.

The Arcadia continues to attract large crowds. "Indoor picnic" days will be featured this week, Saturday and Sunday afternoon.

HUMOR PATHOS ROMANCE

# O. Henry Story a day

## An Unfinished Story

*Copyright, 1920, by Doubleday, Page & Co. Published by special arrangement with the Wheeler Syndicate, Inc.*

We no longer groan and heap ashes upon our heads when the flames of Tophet are mentioned. For, even the preachers have begun to tell us that God is radium, or ether or some scientific compound, and that the worst we wicked ones may expect is a chemical reaction. This is a pleasing hypothesis; but there lingers yet some of the old, goodly terror of orthodoxy.

There are but two subjects upon which one may discourse with a free imagination, and without the possibility of being controverted. You may talk of your dreams; and you may tell what you heard a parrot say. Both Morpheus and the bird are incompetent witnesses; and your listener can not attack your recital. The baseless fabric of a vision, then, shall furnish my theme—chosen with apologies and regrets instead of the more limited field of pretty Polly's small talk.

I had a dream that was so far removed from the higher criticism that it had to do with the ancient, respectable, and lamented bar-of-judgment thoory.

Gabriel had played his trump; and those of us who could not follow suit were arraigned for examination. I noticed at one side a gathering of professional bondsmen in solemn black and collars that buttoned behind; but it seemed there was some trouble about their real estate titles; and they did not appear to be getting any of us out.

A fly cop—an angel policeman—flew over to me and took me by the left wing. Near at hand was a group of very prosperous-looking spirits arraigned for judgment.

"Do you belong with that bunch?" the policeman asked.

"Who are they?" was my answer.

"Why," said he, "they are—"

But this irrelevant stuff is taking up space that the story should occupy.

Dulcie worked in a department store. She sold Hamburg edging, or stuffed peppers, or automobiles, or other little trinkets such as they keep in department stores. Of what she earned, Dulcie received six dollars per week. The remainder was credited to her and debited to somebody else's account in the ledger kept by G—— Oh, primal energy, you say, Reverend Doctor— Well then, in the Ledger of Primal Energy.

During her first year in the store, Dulcie was paid five dollars per week. It would be instructive to know how she lived on that amount. Don't care? Very well; probably you are interested in larger amounts. Six dollars is a larger amount. I will tell you how she lived on six dollars a week.

One afternoon at six, when Dulcie was sticking her hat-pin within an eighth of an inch of her medulla oblongata, she said to her chum, Sadie—the girl that waits on you with her left side:

"Say, Sade, I made a date for dinner this evening with Piggy."

"You never did!" exclaimed Sadie admiringly. "Well, ain't you the lucky one? Piggy's an awful swell; and he always takes a girl to swell places. He took Blanche up to the Hoffman House one evening, where they have swell music, and you see a lot of swells. You'll have a swell time, Dulcie."

Dulcie hurried homeward. Her eyes were shining, and her cheeks showed the delicate pink of life's—real life's—approaching dawn. It was Friday; and she had fifty cents left of her last week's wages.

Dulcie lived in a furnished room. There is this difference between a [illegible] in a furnished room, other people do not know it when you go hungry.

Dulcie went up to her room—the third floor back in a West Side brownstone-front. She lit the gas. Scientists tell us that the diamond is *the hardest substance known*. Their mistake. Landladies know of a compound beside which the diamond is as putty. They pack it in the tips of gas-burners; and one may stand on a chair and dig at it in vain until one's fingers are pink and bruised. A hairpin will not remove it; therefore let us call it immovable.

So Dulcie lit the gas. In its one-fourth-candle-power glow we will observe the room.

Couch-bed, dresser, table, washstand, chair—of this much the landlady was guilty. The rest was Dulcie's. On the dresser were her treasures—a gilt china vase presented to her by Sadie, a calendar issued by a pickle works, a book on the divination of dreams, some rice powder in a glass dish, and a cluster of artificial cherries tied with a pink ribbon.

Against the wrinkly mirror stood pictures of General Kitchener, William Muldoon, the Duchess of Marlborough, and Benvenuto Cellini. Against one wall was a plaster of Paris plaque of an O'Callahan in a Roman helmet. Near it was a violent eleograph of a lemon-colored child assaulting an inflammatory butterfly. This was Dulcie's final judgment in art; but it had never been upset. Her rest had never been disturbed by whispers of stolen copes; no critic had elevated his eyebrows at her infantile entomologist.

Piggy was to call for her at seven. While she swiftly makes ready, let us discreetly face the other way and gossip.

For the room, Dulcie paid two dollars per week. On week-days her breakfast cost ten cents; she made coffee and cooked an egg over the gaslight while she was dressing. On Sunday mornings she feasted royally on veal chops and pineapple fritters at "Tillie's" restaurant, at a cost of twenty-five cents—and tipped the waitress ten cents. New York presents so many temptations for one to run into extravagance. She had her lunches in the department store restaurant at a cost of sixty cents for the week; dinners were $1.05. The evening papers—show me a New Yorker going without his daily paper!—came to six cents; and two Sunday papers—one of the personal column and the other to read—were ten cents. The total amounts to $4.76. Now, one has to buy clothes, and—

I give it up. I hear of wonderful bargains in fabrics, and of miracles performed with needle and thread; but I am in doubt. I hold my pen poised in vain when I would add to Dulcie's life some of those joys that belong to woman by virtue of all the unwritten, sacred, natural, inactive ordinances of the equity of heaven. Twice she had been to Coney Island and had ridden the hobby-horses. 'Tis a weary thing to count your pleasures by summers instead of by hours.

Piggy needs but a word. When the girls named him, an undeserving stigma was cast upon the noble family of swine. The words-of-three-letters-lesson in the old blue spelling book begins with Piggy's biography. He was fat; he had the soul of a rat, the habits of a bat, and the magnanimity of a cat. . . . He wore expensive clothes; and was a connoisseur in starvation. He could look at a shop-girl and tell you to an hour how long it had been since she had eaten anything more nourishing than marshmallows and tea. He hung about the shopping districts, and prowled around in department stores with his invitations to dinner. Men who escort dogs upon the streets at the end of a string look down upon him. He is a type: I can dwell upon him no longer; my pen is not the kind intended for him; I am no carpenter.

At ten minutes to seven Dulcie was ready. She looked at herself in the wrinkly mirror. The reflection was satisfactory. The dark blue dress, fitting without a wrinkle, the hat with its jaunty black feather, the but-slightly soiled gloves—all representing self-denial, even of food itself—were vastly becoming.

Dulcie forgot everything else for a moment except that she was beautiful, and that life was about to lift a corner of its mysterious veil for her to observe its wonders. No gentleman had ever asked her out before. Now she was going for a brief moment into the glitter and exalted show.

The girls said that Piggy was a "spender." There would be a grand dinner, and music, and splendidly dressed ladies to look at, and things to eat that strangely twisted the girls' paws when they tried to tell about them. No doubt she would be asked out again.

There was a blue pongee suit in a window that she knew—by saving twenty cents a week instead of ten, in—let's see—Oh, it would run into years! But there was a second-hand store in Seventh Avenue where—

Somebody knocked at the door. Dulcie opened it. The landlady stood there with a spurious smile, sniffing for cooking by stolen gas.

"A gentleman's downstairs to see you," she said. "Name is Mr. Wiggins."

By such epithet was Piggy known to unfortunate ones who had to take him seriously.

Dulcie turned to the dresser to get her handkerchief; and then she stopped still, and bit her under lip hard. While looking in her mirror she had seen fairyland and herself, a princess, just awakening from a long slumber. She had forgotten one that was watching her with sad, beautiful, stern eyes—the only one there was to approve or condemn what she did. Straight and slender and tall, with a look of sorrowful reproach on his handsome, melancholy face, General Kitchener fixed his wonderful eyes on her out of his gilt photograph frame on the dresser.

Dulcie turned like an automatic doll to the landlady.

"Tell him I can't go," she said dully. "Tell him I'm sick, or something. Tell him I'm not going out."

After the door was closed and locked, Dulcie fell upon her bed, crushing her black tip, and cried for

*She looked at herself in the wrinkly mirror.*

ten minutes. General Kitchener was her only friend. He was Dulcie's ideal of a gallant knight. He looked as if he might have a secret sorrow, and his wonderful moustache was a dream, and she was a little afraid of that stern yet tender look in his eyes. She used to have little fancies that he would call at the house some time, and ask for her, with his sword clanking against his high boots. Once, when a boy was rattling a piece of chain against a lamp-post she had opened the window and looked out. But there was no use. She knew that General Kitchener was away over in Japan, leading his army against the savage Turks; and he would never step out of his gilt frame for her. Yet one look from him had vanquished Piggy that night. Yes, for that night.

When her cry was over Dulcie got up and took off her best dress, and put on her old blue kimono. She wanted no dinner. She sang two verses of "Sammy." Then she became intensely interested in a little red speck on the side of her nose. And after that was attended to, she drew up a chair to the rickety table, and told her fortune with an old deck of cards.

"The horrid, impudent thing!" she said aloud. "And I never gave him a word or a look to make him think it!"

At nine o'clock Dulcie took a tin box of crackers and a little pot of raspberry jam out of her trunk, and had a feast. She offered General Kitchener some jam on a cracker; but he only looked at her as the sphinx would have looked at a butterfly—if there are butterflies in the desert.

"Don't eat it if you don't want to," said Dulcie. "And don't put on so many airs and scold so with your eyes. I wonder if you'd be so superior and snippy if you had to live on six dollars a week."

It was not a good sign for Dulcie to be rude to General Kitchener. And then she turned Benvenuto Cellini face downward with a severe gesture. But that was not inexcusable; for she had always thought he was Henry VIII, and she did not approve of him.

At half-past nine Dulcie took a last look at the picture on the dresser, turned out the light, and skipped into bed. It's an awful thing to go to bed with a good-night look at General Kitchener, William Muldoon, the Duchess of Marlborough, and Benvenuto Cellini.

This story really doesn't get anywhere at all. The rest of it comes later—some time when Piggy asks Dulcie again to dine with him, and she is feeling lonelier than usual, and General Kitchener happens to be looking the other way; and then—

As I said before, I dreamed that I was standing near a crowd of prosperous-looking angels, and a policeman took me by the wing and asked if I belonged to them.

"Who are they?" I asked.

"Why," said he, "they are the men who hired working-girls, and paid 'em five or six dollars a week to live on. Are you one of the bunch?"

"Not on your immoriality," said I. "I'm only the fellow that set fire to an orphan asylum, and murdered a blind man for his pennies."

## *Board May Pass on Entertainment Funds*

An ordinance revising the system of municipal appropriations for public entertainments by the creation of a finance commission that shall pass on all appropriation requests, has been given first reading before the City Council and will be considered for the second time next Monday, after persual by the commissioners.

Under the proposed measure, the finance commission shall investigate and report to the City Council on all entertainment appropriations asked for, and the commission is to be composed of the assistant city attorney, municipal efficiency expert and the auditor of claims. A complete budget of all expenditures must be laid before the commission, which will have supervision over the expenditure of all such appropriations.

The ordinance further provides that all money disbursed shall be spent in Oakland, all materials and supplies purchased shall be bought from merchants having places of business here, and all work shall be done by Oakland residents.

## *Fraternal Lodges Will Picnic Sunday*

The general relief committee of the Foresters of America and Companions of the Forest will picnic at Pinehurst Sunday. It is expected that about 350 members and their friends will attend.

Another picnic to be held Sunday in Redwood Canyon is that of Amity Lodge of Masons of San Francisco. The Masonic outing will be held at Madrone park. Games, dancing and athletic contests will be features of the entertainment.

## *City Tax Collection Staff Reorganized*

Reorganization of the force in the city tax collector's office has been started by the city council, which has adopted an ordinance increasing he number of cashiers from wo to three, eliminating two positions of senior clerk, and creating a position of head clerk. The latter, under a report submitted by the efficiency expert, will be in charge of the tax collecting division.

FIRE THREATENS REDWOODS

CAMP CURRY, Aug. 12.—Five forest fires are burning in the lower part of the Merced Canyon. One of them, according to reports received here, was threatening the Merced Grove of giant redwoods, about 20 miles from Yosemite Village. All government employees here have been told to hold themselves ready for fire fighting.

## *ORPET'S WIFE RELENTS; WILL REMAIN LOYAL*

SAN FRANCISCO, Aug. 12.—"I didn't understand. I'll stick to him now through thick and thin."

This was all a pretty brown-haired girl would say today regarding her husband, the arrest of whom, on charge of desertion preferred by her, revealed him as W. H. Orpet, the principal figure in one of the most dramatic murder trials in the history of Wisconsin.

The case of W. H. Dawson was called before Judge Fitzgerald. The judge looked the defendant over and inquired if Dawson was the correct name.

"No," replied the man; "I'm Will Orpet."

The wife pleaded for leniency, declaring that her ignorance of California geography caused her to believe her husband was leaving her when he had intended going only a few miles away to obtain work.

Orpet revealed a heroic story of "beating back" following his acquittal on the charge of having murdered his boyhood sweetheart, Marian Lambert.

## *Says Radicalism Will Never Gain Foothold*

SEATTLE, Aug. 12.—Radicalism will never gain a foothold in the United States, because the reds have recognized the bar created by the existence of the organization of hundreds of thousands of men who have known what force is—the American Legion—Franklin D'Olier, national commander of the legion, declared here last night in an address before a mass meeting of Seattle veterans' organizations and auxiliaries.

## Enjoyed Society Of Head Hunters; Says He Returns

CHICAGO, August 15. — Life among the head hunters of Borneo has none of the thrills of a life among the taxi drivers or gangsters of Chicago, according to Frederick Burlington, who in company of his wife, has just returned from the South Seas. Burlington was os well treated by the savages of the wilds of Borneo that he is going to return there shortly.

Weapons are almost unnecessary, according to Burlington, one meeting with no difficulty unless he has wronged the natives in some manner or arrives in the wake of parties who have in some way injured them.

Head hunting, he says, is almost a thing of the past. Under Dutch rule the natives are fast losing their "lust" for skulls and, Burlington says, they never made a practice of hunting heads of white men. The practice was looked upon more as a polite measure to punish thieves who stole their boats, he said.

## REDS' CHAMPION CRITICIZES WILSON

LONDON, Aug. 12. — President Wilson is "talking nonsense" when he refuses to recognize Bolshevism, and the Soviet form of rule is here to stay, Bertrand Russell, British publicist and student, says. Ruseell asserts:

When President Wilson speaks of withdrawing foreign troops from the true boundaries of Russia he is perfectly right, but when he speaks of not recognizing Bolshevism he is prolonging the very methods which have produced whatever is objectionable in the Soviet regime.

You cannot cure Russia by these methods. The world must recognize Bolshevism and trade with Russia. There is no other form of government there. It is the natural result of the chaotic conditions which followed the revolution. Eventually there will be a less dictatorial form of government there, once you have cured theeconomic ills of Russia by free trade and intercourse and removed the external dangers.

Presidenut Wilson is talking nonsense when he says there is anarchy in Russia. It does not exist. There is less anarchy in Russia than in the United States. Personally I would like to see a little more anarchy in Russia, by which I mean a little more liberty.

I am not altogether in sympathy with Bolshevism, but it is the only practicable form of government in the present situation.

I would like to see the Americans attend the London conference if they attend with a view to opening trade and recognizing the Soviets. But if they come here with the intention of prolonging inane cruel policy blockade they may as well keep away.

Bolshevism cannot be deprived of its appeal to Russian nationalism as long as the leading capitalistic powers show their enmity by refusing to recognize and trade with the Russians. The present federation of states, established on the basis of nationality, is the only logical solution open to Russia.


PACIFIC COAST TOURS

GRAND TRUNK PACIFIC

Chicago-New York

VIA

Seattle and Prince Rupert

An Ocean Cruise of 700 miles through sheltered Northern Seas to Alaskan shores, thence Grand Trunk Pacific Ry., "Mount Robson Route," to all the East.

*"It costs no more."*

Grand Trunk Pacific Railway

274 Monadnock Bldg., S.F.

Sutter 6250

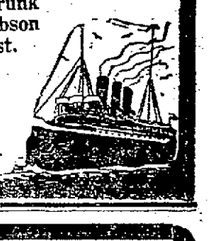

DOLLAR WEEK!

A Dollar Could Never Go So Far Before!
Its Buying Power Was Never So Great!

CRISCO
4 lbs. $1.00

Children's Ribbed Underwear
Shirts and Drawers to match; all sizes.
3 for $1.00

40c Ever Ready Razor Blades
4 pkgs. $1.00

Children's Union Made Denim Play Suits
Assorted sizes—extra quality Denim.
$1.00

Women's Fancy Embroidered Muslin Gowns
Wonderful values at
$1.00

Men's Turkey Red and Indigo Blue Handkerchiefs
Sale price
11 for $1.00

Man's Knit Wrist Canvas Gloves
Sale price
8 for $1.00

Woven Huck Towels
18x36, wonderful values.
Sale price
4 for $1.00

Women's El Real Ribbed Vests and Pants
Sale price, garment
$1.00

Men's Genuine U. S. Army Balbriggan Underwear
Shirts and Drawers; assorted sizes; reclaimed.
3 for $1.00

Boys' Heavy Ribbed Union Suits
All sizes; go on sale at, per suit
$1.00

Women's Galatea Middy Blouses
Red and blue trimmed, assorted sizes.
$1.00

Genuine Bicycle Playing Cards
3 packs $1.00

Dollar Week is a Great Week of Savings!

ROSENTHAL'S
PACIFIC SALES CO.
OAKLAND STOCKTON
1812 San Pablo Ave., Near 18th

SHOES at $1.00
One big bin of shoes thrown on sale at one dollar,—Children's Kid Shoes in black and gray, Children's White Canvas Mary Janes, odds and ends in Women's Shoes, a few pair of Tennis Shoes, a few pair of Leather Sandals. All go at, pair
$1.00

Tobacco Department

Camels, Relus, Chesterfield and Lucky Strike Cigarettes
7 packs $1

Imperiales Cigarettes
10 packs $1

10c Obak Cigarettes
13 packs $1

Prince Albert Tobacco, 16-oz. can for
$1.00

Bull Durham Tobacco
21 packs $1

OUR OWN CIGARS
The biggest values in the cigar world for the least money. We cut out the manufacturer's and the jobber's profit—specially priced for Dollar Week.
Rosedale Havana Cigars.....21 for $1
12½c Marosa Staple Cigars.....14 for $1
15c Marosa St. Francis Cigars.....12 for $1
Jose Rosa Epicures.....9 for $1

Household Bargains!

O'Cedar Polish, Bottle
15c

20c China Large Breakfast Plates
Decorated Flow Blue Border. Sale price
9c

25c Gold Band China Soup Plates
12½c

Sterling Silver Initialed 7-Piece Water Sets
Composed of Six Glasses and Pitcher. Sale price
75c

95c Large Size Glass Wash Boards
69c

Infants' Lisle Finish Sox
Assorted sizes. Sale price
8 prs. $1.00

Boys' El Real Balbriggan Underwear
Shirts and Drawers.
2 for $1.00

Men's Moult Athletic Union Suits
Elastic waist; all sizes; closed crotch.
Sale price
$1.00

Men's New U. S. Army and Navy Ribbed and Balbriggan Underwear
Shirts and Drawers. On sale at
2 for $1.00

$1 Men's Genuine B. V. D. Athletic Summer Underwear
Sale price (shirts only), garment
2 for $1.00

Genuine No-Seam Rubber Hot Water Bottles
Sale price
$1.00

Boys' Steel Gray Sweaters
Coat style, assorted sizes. Sale price
$1.00

Women's White Outsize Lisle Finish Hose
3 prs. $1.00

Men's Union-Made Gauntlet Leather Gloves
Sale price
$1.00

$1 Men's Silk Ties
In attractive patterns, wide flowing ends.
Sale price
2 for $1.00

Men's Khaki Slip-on Sweaters
Army style; assorted sizes.
Sale price
$1.00

Women's Silk Hose
Come in all colors; assorted sizes.
Sale price, pair
$1.00

What is Castoria

CASTORIA is a harmless substitute for Castor Oil, Paregoric, Drops and Soothing Syrups. It is pleasant. It contains neither Opium, Morphine nor other Narcotic substance. Its age is its guarantee. For more than thirty years it has been in constant use for the relief of Constipation, Flatulency, Wind Colic and Diarrhœa; allaying Feverishness arising therefrom, and by regulating the Stomach and Bowels, aids the assimilation of Food; giving healthy and natural sleep. The Children's Panacea—The Mother's Friend.

The Kind You Have Always Bought, and which has been in use for over 30 years, has borne the signature of Chas. H. Fletcher, and has been made under his personal supervision since its infancy. Allow no one to deceive you in this. All Counterfeits, Imitations and "Just as Good" are but Experiments that trifle with and endanger the health of Infants and Children—Experience against Experiment.

Genuine Castoria always bears the signature of Chas. H. Fletcher.

"ASPIRIN"

WARNING! Unless you see the name "Bayer" on tablets you are not getting genuine Aspirin prescribed by physicians for 20 years and proved safe by millions. Name "Bayer" has same meaning as 14 Karat on gold.

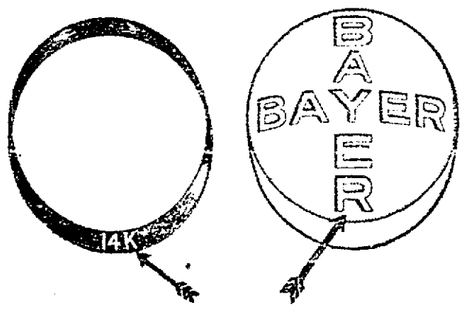


SAFETY FIRST! Accept only an "unbroken package" of genuine "Bayer Tablets of Aspirin," which contains proper directions for Headache, Earache, Toothache, Neuralgia, Colds, Rheumatism, Neuritis, Lumbago, and for pain generally. Strictly American!

Handy tin boxes of 12 tablets cost but a few cents—Larger packages.

Aspirin is the trade mark of Bayer Manufacture of Monoaceticacidester of Salicylicacid

## TRY MAGNESIA FOR STOMACH TROUBLE

**It Neutralizes Stomach Acidity, Prevents Food Fermentation, Sour, Gassy Stomach and Acid Indigestion**

Doubtless if you are a sufferer from indigestion, you have already tried pepsin, bismuth, soda, charcoal, drugs and various digestive aids and you know these things will not cure your trouble—in some cases do not even give relief.

But before giving up hope and deciding you are a chronic dyspeptic just try the effect of a little bisurated magnesia—not the ordinary commercial carbonate, citrate, oxide or milk, but the pure bisurated magnesia which you can obtain from practically any druggist in either powdered or tablet form.

Take a teaspoonful of the powder of two compressed tablets with a little water after your next meal, and see what a difference this makes. It will instantly neutralize the dangerous, harmful acid in the stomach which now causes your food to ferment and sour, making gas, windflatulence, heartburn and the bloated or heavy, lumpy feeling that causes to follow most everything you eat.

You will find that provided you take a little bisurated magnesia immediately after a meal, you can eat almost anything and enjoy it without any danger of pain or discomfort to follow and moreover, the continued use of the bisurated magnesia cannot injure the stomach in any way so long as there are any symptoms of acid indigestion.—Advertisement.

## MOTHER!

"California Syrup of Figs" Child's Best Laxative

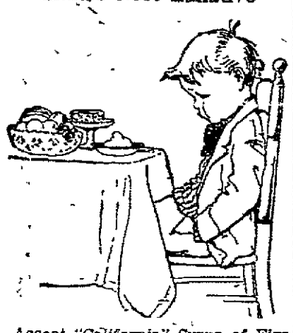

Accept "California" Syrup of Figs only—look for the name California on the package, then you are sure your child is having the best and most harmless physic for the little stomach, liver and bowels. Children love its fruity taste. Full directions on each bottle. You must say "California."—Advertisement.

## Discolored or Spotted Skin Easily Peeled Off

The freckling, discoloring or roughening to which most skins are subject at this season may readily be gotten rid of. Ordinary mercolized wax, spread lightly over the face before retiring and removed in the morning with soap and water, completely peels off the disfigured skin. You need not get more than an ounce of the wax from your druggist. There's no more effective way of banishing tan freckles or other cutaneous defects. Little skin particles come off each day, so the process itself doesn't even temporarily mar the complexion, and you soon acquire a brand new, spotless, girlishly beautiful face.

Wrinkles caused by weather, worry or illness are best treated by a simple solution of powdered saxolite one ounce, dissolved in one half pint witch hazel. Bathing the face in this produces a truly marvelous transformation.—Advertisement.

## BETTER DEAD

Life is a burden when the body is racked with pain. Everything worries and the victim becomes despondent and downhearted. To bring back the sunshine take

**GOLD MEDAL HARLEM OIL CAPSULES**

The national remedy of Holland for over 200 years; it is an enemy of all pains resulting from kidney, liver and uric acid troubles. All druggists, three sizes.

Look for the name Gold Medal on every box and accept no imitation

For Sale by The Owl Drug Co.

## A WONDERFUL HELP

**At Two Stages of Life Lydia E. Pinkham's Vegetable Compound Made Mrs. Fairburn Strong And Well.**

Chattanooga, Tenn.—"I used Lydia E. Pinkham's Vegetable Compound before my baby came when I could no longer keep up. It strengthened my back and relieved me of the dropsical effect which so often develops at such times. It helped wonderfully. That was my first experience with the Vegetable Compound. Years afterwards I took it during the Change of Life and got along so well I scarcely ever had to lie down during the day and seldom had dizzy fainting spells. I am now well and strong, can do all my housework with perfect ease and it is a comfort to me to be able to say to other suffering women 'Take Lydia E. Pinkham's medicine and be strong.' I will be glad to have you use my name if it will be the means of helping any one."—Mrs. R. A. Fairburn, 606 Orchard Knob Avenue, Chattanooga, Tenn.

For forty years this famous root and herb medicine has been pre-eminently successful in controlling the diseases of women. Merit alone could have [illegible]


"James, don't forget to telephone The TRIBUNE and have my paper forwarded to me. The number is Lakeside 6000."

# BAY RATE FIGHT IN LOS ANGELES

Representatives of Oakland, Berkeley, Alameda and San Francisco will present the protests of their cities to the State Railroad Commission, now in session at Los Angeles, against any increase in ferry rates across the bay.

Alameda will be represented by City Manager Hewes, who is on a vacation in the south. To discuss the question, Mayor Otis has called a special meeting of the city council for this evening and has invited interested citizens to be present.

Berkeley's mayor and city attorney have been sent to Los Angeles, and L. R. Bishop, secretary of the traffic bureau of the Oakland Chamber of Commerce, is representing Oakland there. Athol McBean, president of the San Francisco Chamber of Commerce, who is visiting in the south, has been asked to voice the San Francisco protest.

## *Burglars Make Four More Hauls in City*

A haul was made by a thief last night in the home of Miss Mabel Williams, 537 Lewis street. A pass key gave entrance by a front door. Money which was in a hidden purse, was taken.

Burglars robbed the tailor shop of Staten & Pierce, 1779 Seventh street, smashing in a rear door. Several suits were taken.

Louis Schaffer, 2319 Park boulevard, reported that burglars entered his home last night. Silverware and clothing valued at several hundred dollars were taken.

An unlocked door let thieves enter the home of Mrs. Annie Collins, 1658 Tenth street. They ransacked the house while the family was away. Silverware and jewelry were the principal loot.

## *Society to Protest Ban Upon Mannix*

Resolutions of protest against the refusal of the British government to allow Archbishop Mannix to return to Ireland will be drawn up at the annual reunion of the Tyrone, Fermanagh and Donegal society on Aug 22, according to John Daveney, president of the organization. The society will have its reunion in Shell Mount park where there will be a program of American and Irish entertainment and sport features. Members of the committee in charge are John Daveney, James Farrell, Hugh McLaughlin, Peter McCure, P. Kilsey, Andrew McCarron, James Kearney, W. Haggerty, J. Moran, J. F. Quinlan, Patrick Tierney, J. F. Daly and J. J. Deveney.

## *Germans Cutting Out Street Car Service*

BERLIN, Aug 12.—Owing to the enormous increase in the cost of operation, street car service in many of the smaller German cities has been discontinued. Jena, Wuerzburg, Freiberg and Heilbronn are among the towns trying now to get along without trams. Attempts were made to keep the lines going by radical increases in fares, but the public, unable to pay the price, took to walking.

Berlin and other large cities, where street car traffic has fallen off alarmingly because of increased fares, are facing the problem of reorganizing the service, retaining only those lines which are absolutely necessary for the accommodation of persons having to travel long distances. Wagons and carts brought out to give a lift to pedestrians during recent strikes of street car employees, have indicated which routes through Berlin are vital for transportation.

## *Three More Soldier Dead Here Friday*

Three more bodies of aChifornia soldier dead will arrive at the Oakland mole from Hoboken, N. J., tomorrow. They will be buried with military honors on arriving at their destinations.

Names and nearest of kin are:

Private Howell D. Madsen, L Company, Eighth Infantry; H. A. Nauman & Son, 1811 G street, Sacramento, Calif.

Private Walter H. Tate, E Company, Second Engineers, Mrs C Ttate, 621 Euclid avenue, Ontario, Calif.

Private Joe Dal Phorte, provost guard Augustino Dal Phorte, 248 West Market street, Stockton, Calif.

## *Wife Gets Divorce; Liquor Is Blamed*

After her husband, whom she had left because of his habit of drinking to excess, had persuaded her to give up her position at the Hotel Shattuck in Berkeley and return to him, he told her, when she met him at the ferry building in San Francisco, that she would have to provide the money for their new home, as he had none, Mrs. Catherine Howlett testified before Superior Judge T. W. Harris, who granted her a divorce from Clyde Thomas Howlett. Mrs. Howlett said she called off the reconciliation, returned at once to the hotel and secured the position she had so hastily resigned.

The plaintiff asked for no alimony, saying she knew she couldn't collect it.

## *Toledo Banker Is Sought in Oakland*

SAN FRANCISCO, Aug. 12.—Police of San Francisco and Oakland today were searching for Elmer Armer, banker of Toledo, Ohio.

The search started immediately after a body found Sunday at Oakdale, near here, was identified as that of George De Rome of San Francisco. On the body were found business cards and correspondence which first led authorities to believe the dead man was armer.

Armer's friends here and his brother in Toledo, according to the police, have not heard from Armer for several weeks.

**BANDITS TAKE WHISKY.**

SAN FRANCISCO, Aug. 12—Frank McKinney, former saloon keeper, has notified the police that four bandits raided his home at midnight and stole fourteen cases of Scotch whisky valued at more than $2500. He states they awakened him by pounding upon the door of his home. When he answered the summons they demanded the key to his store house.


# 96c FRIDAY 96c

**SUNFAST MADRAS** yard wide. $2.00 - yard val. In all the wanted colors at less than ½ price. Friday, per yd. **96c**

**Ribbons** SATIN STRIPE HAIR BOW RIBBON; 5 inches wide; all-silk quality; pink, blue, white, old rose and cardinal; former 65c per yard quality. Special Friday, 2 yards for ..... **96c** (Main floor.)

**Whitthorne & Swan** OAKLAND'S STORE THAT UNDERSELLS — *Specials for Friday, August 13th*

**Roman Stripe and Plaid Ribbons** 6 to 7½ inches wide; beautiful color combinations; former $1.45 to $2.25 values. Special, per yard ..... **96c** (Main floor.)

**GIRLS' GINGHAM DRESSES** *But Not For 96c* Smartly made ginghams, in pretty plaid patterns, or plain colors; with fancy collars, and trimmed with sash and novelty buttons; sizes 6 to 12 years; our usual $3.95 values. For Friday only, at, ea. **$2.96**

## FRIDAY AS USUAL BARGAIN DAY

*NO PHONE OR MAIL ORDERS ON ADVERTISED LINES*

and it is always a busy and interesting day here. Every Friday you will find many wonderful values and some really ASTONISHING BARGAINS, REMNANTS, ODDS AND ENDS, MATERIALS and MADE-UP ARTICLES, soiled or mussed from displaying or handling, in conjunction with odd sizes, colors and leftovers, small lots of quick-selling merchandise, all marked GREATLY UNRER GENERALLY PREVAILING PRICES. To shop here on Friday is real ECONOMY; it means real money saved and the buying of good, dependable merchandise at real BARGAIN PRICES. For obvious reasons we reserve the right to limit quantities. (Open until 5:30 P. M.)

WHITTHORNE & SWAN.

*NO DELIVERIES ON ADVERTISED LINES EXCEPT WITH OTHER PURCHASES*

**WINDOW SHADES** 3x7 feet green opaque, $1.50 window shades to go at each **96c**

**COTTON BATTING** Comforter size; 3-pound roll; good, clean cotton; opens up in one sheet; size 72x84. Per roll. **96c**

BLEACHED SHEETING; good weight; 2½-yard width, at, per yard ... **96c**

STRIPED TENNIS FLANNEL; soft, fleecy quality; pink and blue stripes; 35c-yd. value. Special. 4 yards for ..... **96c**

FEATHER PILLOWS; pure sanitary filling; fancy ticking covered; $1.29 value, at, each ..... **96c** (Downstairs.)

**Coats on Sale, but Not for 96c** $21.96 SPECIAL OFFERING OF NOVELTY PLUSH, CARACUL and BEAVER PLUSH COATS. These coats are new fall models in brown and black; also black plush combined with beaver plush. Can be worn loose back or belted. Sizes 16 to 40, inclusive. (Second Floor) $21.96

**$6.96 FALL HATS of Velvet, but Not for 96c $6.96** Small and medium shapes with feather and ribbon trimmings. Special for, each .....

**Silk Mixed Tussah and Silk Mixed Crepe de Chine 96c** A big line of handsome figured materials, 36 inches wide; light and dark grounds; a line worth $1.50 per yard. For Friday only at, per yard...

**WOOL MIXTURES 96c** A broken assortment of serges, jersey cloth, plaids, armure and granite cloth, 36 and 42 inches wide; not a complete line of each, but a good assortment to choose from. The former values were from $1.25 to $1.75 per yard. Come early Friday and get some, at, per yard .....

BLACK SATEEN; 36 inches wide; 75 value; 2 yards for ..... **96c** (On sale at lining department, main floor.)

**Women's HOSIERY** Pure thread silk; also fibre and thread silk; black and colors; sizes 8½ to 10; seconds of a $1.50 value. Special, per pair ..... **96c**

CHILDREN'S HOSE; heavy quality; fast black; sizes 6 to 10½; former 55c quality. Special Friday, 2 pairs for ..... **96c**

OUT-SIZE SILK HOSE FOR WOMEN; heavy quality; reinforced foot and elastic lisle garter top; sizes 9 to 10½; black and white; irregulars of a $1.95 quality. Special at, per pair ... **96c** (Main floor.)

**GIRLS' WHITE DRESSES** *But Not For 96c* Made of fine quality voile, lawn and organdy; plain hemstitched or lace trimmed, with sashes of same material or ribbon; several pretty styles to choose from. Sizes 6 to 12 years; our usual $4.95 to $5.95 values. Friday only, each **$2.96**

**CURTAIN MARQUISETTE** 1 yard wide. 65c curtain marquisette in cream or ecru; 2 yards for **96c**

## Great Specials in the Art Department--Third Floor

ODDS and ENDS in CHILDREN'S DRESSES; a variety of styles; none worth less than $1.50. Special at, each ..... **96c**

STAMPED PILLOW CASES; good material; stamped in neat designs; $1.75 value. Special, per pair ..... **96c**

INFANTS' PIQUE CARRIAGE ROBE; stamped in attractive design on good quality material; regularly sold at $1.00. Special, 2 for ..... **96c**

METAL BAG FRAMES; a practical good looking bag; top values $1.50. Special, each..... **96c**

SILK LAMP SHADE FRINGE in assorted colors and combinations; our regular $1.35 value. Special for Friday, per yard ..... **96c**

TAPESTRY PILLOW TOPS, made of tapestry; good looking covers—regular $2.00 values for, each ..... **96c**

FLEISHER'S KNITTING YARN in balls; variety of colors; usually sold at 80c. Special, 2 balls for ..... **96c**

SILKO CROCHET COTTON; box of 12 balls. Special, box ..... **96c** (Third floor.)

**GIRLS' WHITE DRESSES** *But Not For 96c* Made of fine quality voile, lawn and organdy; plain hemstitched or lace trimmed, with sashes of same material or ribbon; several pretty styles to choose from. Sizes 6 to 12 years; our usual $4.95 to $5.95 values. Friday only, each **$2.96**

**OAK FINISH RUG BORDER** 1 yard wide. Worth $1 per yard. To go at 2 yards for **96c**

**What 96c WILL BUY IN OUR Household Dept.**

LIFETIME ALUMINUM SAUCE PANS & KETTLES—seconds; a wonderful bargain, only, each... **96c** (Limit one to a customer.)

WASTE BASKET; various designs and colors. While they last, only, each ..... **96c**

GLAS-BAK covered casserole; guaranteed. Special, each ..... **96c**

GLAS-BAK CUSTARD CUPS; set of six; guaranteed; only, per set ..... **96c**

COFFEE POTS; white enamel; 2-quart capacity; regular $1.25 value. Special, each ..... **96c**

*Special Set Offer*

One 10-qt. galvanized bucket, regular value ..... 59c
One Mop Stick, regular ..... 45c
One Dustless Duster, regular value ..... 29c
ALL THREE FOR ..... 96c (Downstairs)

**Toilet Goods**

INGRAM'S MILKWEED CREAM, $1.00. 1 OUNCE OF FRENCH FLOWER ODOR PERFUME, $1.00. BOTH FOR ..... **96c**

PIVER'S FACE POWDER, POMPEIA, in white and rachel; $1.60 value, for ..... **96c**

**Leather Goods** Women's Handbags made of real sheepskin leather; patent or dull finished; just the bag for everyday wear; $1.25 value for, each ..... **96c**

**What 96c WILL BUY IN OUR Grocerteria**

BAKING POWDER, "Calumet"; 5-pound tin for ..... **96c**

AUSTRALIAN PINEAPPLE; first quality fruit packed in a heavy syrup; regular 40c value. Special, Friday only, 3 tins for ..... **96c**

LOG CABIN SYRUP; small tin. Special, Friday only, 3 tins for ..... **96c**

BOOTH'S SARDINES; tomato, mustard or spiced. Special, Friday only, 6 tins for ..... **96c**

LARGE WHITE ASPARAGUS, "Yuba" brand; No. 2½ square tin. Special, Friday only, 3 tins for ..... **96c** (Downstairs.)

**INFANTS' GOWNS** Made of lightweight white flannelette, open down front and trimmed with pink braid around neck and sleeves; infants' size only. Friday only, each **96c**

**MARGOT LACE FLOUNCING 96c** 27 inches wide; a soft, fluffy net with embroidered floral designs; most effective patterns, suitable for making dancing frocks and trimming negligees. Exquisite lace; our special $1.48 quality. Friday only—per yard ..... **96c**

WOMEN'S LINEN HANDKERCHIEFS with neat hem; 25c handkerchiefs. Friday, 5 for ..... **96c**

AUTO VEILS of good quality silk chiffon cloth; good line of colors; $1.50 veils. Friday, each . **96c**

WOMEN'S $1.25 GLOVES PER PAIR—ARE SUEDE FINISH CHAMOISETTE with fancy embroidered back; white, mode, gray and black; per pair ..... **96c**

**JEWELRY**

STERLING SILVER BAR PINS set with small cut rhinestones, $1.25 value for, each ..... **96c**

ORIENTAL PEARL EARRINGS; gold filled backs; $1.25 and $1.50 values for, per pair ..... **96c**

STERLING SILVER HANDLE TABLE NOVELTIES; berry spoons, tomato server, cold meat fork and many other useful items, $1.25 value for, each ..... **96c** (First floor.)

**WOMEN, TAKE NOTICE! SAVE MONEY ON UNDERGARMENTS**

WOMEN'S CREPE BLOOMERS, of good quality windsor crepe, in flesh or white; elastic waist and knee; some have lace-trimmed ruffles, others are just gathered; all sizes; our regular $1.50 values, at, per pair ..... **96c**

A BROKEN LINE OF WOMEN'S AND CHILDREN'S UNDERWEAR, SOME MIXED WOOL VESTS, BLOOMERS and UNION SUITS; regular $1.00 and $1.25 values. Special Friday, garment ..... **96c**

WOMEN'S COTTON VESTS OR PANTS; medium fleeced; vests are high neck, long sleeves or low neck and no sleeves; pants, knee length; our regular $1.25 value. Special, for, per garment ..... **96c**

CHILDREN'S UNION SUITS; natural gray; come in high neck, long sleeves or high neck, short sleeves, knee or ankle length; $1.50 value, for Friday special, suit ..... **96c** (Limit 2 to a customer.)

GINGHAM WAIST APRONS with or without bibs; medium and large checks, with pockets. Specially priced, each ..... **96c**

SILK PAJAMAS, made of A. B. C. silk, cut full and featured in plain tailored styles; our usual $5.95 values. On sale Friday, at, per pair ..... **$3.96**

TUB SILK UNDERSKIRTS, made of flesh or white silk; extra good quality with light proof panels; our usual $7.95 values. Friday, at, each ..... **$3.96**

CHILDREN'S MUSLIN UNDERWAIST SPECIAL; made of heavy muslin and twill; open front and back style; our regular 85c value. Special, 2 for ..... **96c**

BRASSIERE SPECIAL—Made of muslin; lace trimmed; open front style; sizes 34 to 40; marked special at 69c each. Friday only, 2 for ..... **96c**

BROKEN LINE OF CORSETS; front lace models, made of coutil; low bust; sold formerly at $2.50. Special Friday, pair ..... **96c** (Second floor.)

**Hot Water BOTTLES** two-quart size; seamless bag made of red rubber; $1.50 value, for, each **96c** (First floor.)

**INFANTS' CREEPERS** Made of fine quality ginghams and chambrays in pretty new stripes and novelty checks; trimmed with wash braid around neck and pockets; sizes 6 months to 3 yrs. A good $1.50 val. Friday only, each **96c**

**INFANTS' WHITE DRESSES** Cunning little models in lawn and organdy; fancy hemstitched and embroidery yokes; daintily trimmed with lace around neck and sleeves; short and long styles; sizes 6 months to 2 yrs. Our usual $1.00 to $1.50 values. Friday only, each **96c** (Second floor.)

**REAL CORK AND OIL PRINTED LINOLEUM** $1.50 value. To go at, **96c** per square yard (Third floor.)

**96c BIG SALE OF MEN'S SHIRTS 96c**

Broken lines of neckband style; regular $1.59 and $1.95 values. To close out, each . . .

MEN'S HANDKERCHIEFS; fine quality white nainsook; regular 15c value. Special, 8 for ..... **96c** (Main floor.)

BOYS BLOUSES; broken line of sizes; dark percale; military collar; regular $1.29 value for, each ..... **96c** (Main floor.)

**WHITTHORNE & SWAN, Washington Street at Eleventh**

# EDEN TOWNSHIP FARM SHOW OPENED AT HAYWARD

## WEALTH OF FACTORY AND FIELD SHOWN

When Hayward's choicest feminine beauty blossomed forth in review on Oakland's streets this forenoon, it was to let the world know that all Eden township is on parade out Hayward way today. That is to say Eden township's finest products of field, orchard and factory and the babies, too, are being placed on display for the rest of California to see, sample and wonder at.

This afternoon the Eden Township Farm Products' Show was formally opened on the site of the new memorial park that the city has voted to buy. A parade through the streets of Hayward preceded the formal opening. The exposition is to continue for four days.

The parade in Oakland this morning preceded the formal opening parade at Hayward.

CORN IS DISTRIBUTED

A score or more of Hayward's girls, looking their prettiest, distributed 3000 ears of green corn among the crowds on the sidewalk in the business section.

Then 100 meal-sized chickens were let loose along the line of march to become the property of those who proved themselves most adept at rounding up poultry. This to pass out the tip that Hayward considers itself on the way to becoming the leading poultry producing center on the Western coast. Some of the finest breed of chickens produced in Eden township will be arrayed in all their stately glory in special pens.

PRIZE BULL PARADES

"Repeater 67th," the $15,000 bull, belonging to S. R. Crowe, was also in line in the Oakland parade this morning. The animal is a Hereford and is a sample of the fine stock produced in the Hayward section.

Hayward's "Rube" band drew many rounds of applause as it helped to enliven the route of the parade with music.

In addition to the display of the varied products throughout the four days of the show, there will be an abundance of carnival amusement features.

F. E. Pereira was chairman of the parade which marched in Hayward this afternoon, down B to Main street, along aMin to A, down A to Castro and up Castro to the fair grounds.

PARSONS OPENS SHOW

At the fair grounds the parade was formally opened by President I. B. Parsons with an address in which he reviewed the history, purposes and scope of the exposition. Other addresses were made by Supervisor C. E. Heyer, who spoke on "Eden Township Development," and Walter D. Cole, president of the Oakland Chamber of Commerce, who spoke on "Community Co-operation."

This program was interspersed with music. Immediately following the formal opening the crowds found their way through the grounds where all exhibits were in readiness for inspection.

The order of the parade at Hayward today was as follows:

Marshal, mounted escort, flag-bearers, town officials, supervisors, fair officers, band, Camp Fire Girls, Boy Scouts, decorated automobiles, farm machinery, livestock.

FLIERS ARE SEEN

There were some real air thrills at the opening of the show. The noted avaitor, "Billy" Bowman, manager of the Dupont Aircraft Corporation, accompanied by Captain Pierre Deckerte, French "ace," gave official exhibitions, which are to be continued each day. President A. W. Dean made these arrangements Tuesday. Captain Pierre Deckerte has a record of bringing down twenty German 'planes. The landing will be in Ramos Bros.' field.

OAKLAND PLANS DAY

Oakland Day at the Hayward Farm Products Show, Saturday, August 14, is expected to be the occasion of a large trip under the direction of the trade extension committee of the Oakland Chamber of Commerce. Efforts are being made by the committee to have at least 1000 of the leading business and professional men and manufacturers attend. Arrangements have been made with the traction company for several special trains to carry the Oakland representatives.

Special invitations were sent out today from the trade extension committee urging the business houses and manufacturers to send representatives to Hayward.

Special trains will leave from the offices of the Oakland Chamber of Commerce at 2:30 o'clock Saturday afternoon and at the same time a large number are expected to leave by automobile. The Chevrolet factory band will accompany the delegation. I. B. Parsons, president of the exposition, and J. B. Armstrong, secretary, have notified the Chamber of the Commerce that special preparations are being made to receive the Oakland delegation.

ELKS TO BE THERE

In addition to being Oakland Day, it will also be Elks' Day. Elks from the Oakland and other Eastbay city lodges have promised to turn out in force to do honor to the occasion. In the recent Salvation Army drive conducted by the Elks, Hayward made the banner record of the county, and the Elks' turnout will be by way of an appreciation of this fact.

## *Program of Exposition Full Of Events to Lure Visitors*

HAYWARD, Aug. 12.—The following program for today and the other days of the Eden Township Farm Products Show, together with special announcements, were perfected by the committee today:

OPENING PROGRAM

Arrival of parade at the fair grounds.

Opening Address—President I. B. Parsons.

Eden Township Development—Supervisor C. W. Heyer.

Community Co-operation—Walter D. Cole, president Oakland Chamber of Commerce.

The Farm Bureau and Rural Development.

This program will be interspersed with music.

EDUCATIONAL PROGRAM

In addition to the educational value of the general exhibits arrangements have this year been made for an educational program to cover the needs of the rural district of Eden Township. Program as arranged follows:

THURSDAY

8 p. m.—The Community Health Nurse, Dr. A. Powell.

8:30—Motion pictures on Community Health Nurse.

8:45—Red Cross speaker; motion pictures Rural Health and Sanitation.

FRIDAY

2:00 to 2:30—Productive Dairy Management, W. T. Batchelor.

2:30 to 3:00—Results of trials of new grains grown in Alameda county, by Professor G. W. Hendry.

3:00 to 3:30—Child Nutrition and Hot School Lunch, Miss Mary Collony, home demonstration agent.

3:30 to 4:00—Food Values and Meal Planning, Miss Secrest.

8:00 to 8:45—Poultry Management Under Present Conditions, Professor J. H. Daubney, head of the poultry division, University of California.

SATURDAY

8.00 p. m.—Motion pictures of future water supply for Eastbay cities.

Saturday evening Mr. Edward Searles will deliver a lecture accompanied by motion pictures on the water supply of the Hetch Hetchy. There will also be a lecture by a representative of the State Redwood League.

Arrangements have been made for dancing in the pavilion for Saturday night. Sunday afternoon and Sunday night.

COMMUNITY EXHIBITS

The following communities have arranged for exhibits: San Leandro, Ora Loma, Castro Valley, Independent, Fairview, East Avenue, Hayward Heath, Orchard Avenue, Mt. Eden, Valla Vista.

LIVESTOCK

There will be 20 stalls filled with dairy and beef stock. Others will be: Ten pens of hogs, sheep, milk goats. There will be 200 pens of poultry, 200 of rabbits and 200 of pigeons.

FARM PRODUCTS

Chairman A. Garin reports that he has received many entries for fruit and vegetables. Display will require more space than had previously been arranged.

Dr. Michael reports that the flower show will rival those held in the cities.

HOME ECONOMICS

Mrs. W. T. Knightly states that the women throughout the district are now enthusiastically at work, and it is expected that the display will be even larger and better than the one held last year.

COUNTY ITINERANTS

Arrangements have been made for the county horticultural commissioner, county sealer of weights and measures, county librarian, county livestock inspector to each have booths illustrating the work in which they are interested. These exhibits have been prepared and will be all unusually interesting.

FARM BUREAU BOOTH

The farm bureau is arranging to typify the various lines of work which have been carried out this year by the agricultural extension workers. These will include fruit, vegetables, cereals, poultry, other livestock and disease work.

BABY SHOW

Entries for the baby show are already amounting up and truly it will be larger than last year.

CARNIVAL

Chairman F. Belvel reported that he had a merry-go-round and 18 other concessions and entertainment for those who go for this part of the show.

OPERA SINGER DIES.

CHICAGO, Aug. 12.—Myrtle Moses Aschuler, well known concert singer and a member of the Chicago opera company for the last five years, died last night.

Little boats must keep the shore, large ships may venture more

## *Lost Shanghai Cups Found in Bank Vault*

SHANGHAI, July 12. — Silver trophy cups of the Shanghai Rowing club held by German rowing crews when the war broke out and which disappeared at the time of the German exodus f rom Shanghai, were brought to light unexpectedly at a recent dinner of the club. They were awarded to the Scottish and Danish crews, winners of the spring regatta. It was disclosed that when the affairs of the German bank in Shanghai weer taken over by the bank of China the lost cups were found in a vault.


OLYMPIC
FLOUR — FEEDS — CEREALS

*For a Better Tasting Loaf of Bread Use*
OLYMPIC FLOUR

Only the choicest northern Blue Stem Wheat is used in Olympic Flour and the greatest care is used in the washing, cleaning and milling of the wheat.

*ASK YOUR GROCER FOR OLYMPIC FLOUR*

OLYMPIC WHEAT HEARTS
'A Delightful Breakfast Dish'

OLYMPIC PANCAKE FLOUR

OLYMPIC CAKE AND PASTRY FLOUR

Produce More Eggs
You can do so if you feed
Olympic Egg Mash
(containing pure dried buttermilk)
and
Olympic Scratch Feed

¶ Olympic Feeds are "Quality Feeds" containing the choicest ingredients scientifically mixed in proper proportions and always the same. Use "Quality Feeds" and get "Quality Results."

*See our display Farm Products Show, Haywards.*

Write for further information and Descriptive Circulars to
THE PORTLAND FLOURING MILLS CO.
401-2 Merchants Exchange Building, San Francisco
Phones—Sutter 1278 and 1279

*Ask Your Dealer to Supply You With OLYMPIC Feeds*

¶ There is a special Olympic Feed for every kind of stock and for every purpose.

OLYMPIC Scratch Feed
OLYMPIC Growing Scratch
OLYMPIC Baby Chick Scratch
OLYMPIC Egg Mash (With Dried Buttermilk)
OLYMPIC Crate Fattener (With Dried Buttermilk)
OLYMPIC Chick Mash (Dried Buttermilk)
OLYMPIC Pigeon Feed
OLYMPIC Horse Feed
OLYMPIC Stock Feed
OLYMPIC Molasses Stock Feed
OLYMPIC Alfalfa Molasses Feed
OLYMPIC Hog Feed (With Dried Buttermilk)
OLYMPIC Dairy Feed
OLYMPIC Calf Meal (With Dried Buttermilk)



HAYWARD

RAMOS REAL ESTATE
698 & CASTRO ST. HAYWARD

Ramos Bids You Welcome to the Hayward Fair August 12th-15th
Ranches, Homes, Acreage Sales and Exchanges
RAMOS REAL ESTATE
698 Castro St., Hayward



BABY CHICKS SEPT. 1st
Quantity orders taken now for deliveries this fall and next spring.

Complete stock of Poultry Supplies, Feeds and Remedies. Agents for CARBOLA, the disinfecting white finish for houses; COULSON'S quality feeds, no other feeds compare with this line; CHOLERINE, tonic that insures health of flock; LOWELL SPRAY PUMPS, for every purpose.

Kresky Brooder Stoves, Simplicity Brooder Stoves, Reliable Blue Flame Brooders, full line Dairy Supplies.

C. E. HILL CO.
404 11th Street. Ph. Oak. 7151
Opposite T. & D. Theater, Oakland, Calif.



*DOCTORS, DENTISTS — Sani-Can is the ideal receiver for your office.*

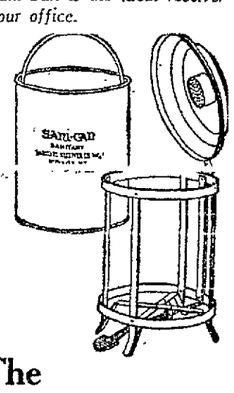

The SANI-CAN
*INDOOR RECEIVER*

Is made of heavy galvanized iron, triple white enamelled. An ideal system, insuring practically 100% safety from dangerous waste accumulation, is found in the *Sani-Can* and *Sanico* powder.

Sani-Can saves foot steps, is neat and absolutely sanitary.

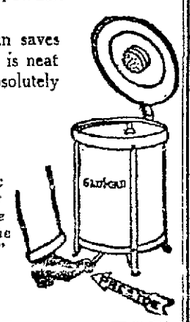

*Cover is automatic—simply touch the foot to the "Pres-toe" pedal.*

Pollard's
HOME SPECIALTIES
340-13TH STREET
NEAR WEBSTER STREET
*Just Phone Oakland 2736*



Bank of Haywards
Hayward, California
General Banking Business Transacted

*Deposits*
Received subject to check or for fixed periods.
Collections and payments effected.
*Exchange*
Drafts, telegraphic transfers, letters of credit and travelers' checks issued, available throughout the world.
*Safe Deposit Department*
Boxes and storage space rented for long or short periods.

OFFICERS OF BANK OF HAYWARDS AND HAYWARDS BANK OF SAVINGS
I. B. PARSONS, President.
E. O. WEBB, Vice-President. W. W. HALEY Jr., Asst. Cashier.
F. C. WINTON, Vice-President. H. HENNINGSEN, Teller.
W. T. KNIGHTLY, Cashier. VINCENT C. STROBEL, Teller.

Combined Capital and Surplus and Undivided Profits ..... $ 198,241.43
Combined Deposits ..... $1,716,537.71
Combined Resources ..... $1,945,740.03

Safety, Strength and Courtesy

DIRECTORS
F. C. WINTON, E. O. WEBB, F. I. LEMOS, W. H. MEEK, J. H. GANSBERGER, S. S. HAWLEY, I. B. PARSONS

Make These Your Banks

*—All Cigar Dealers Sell and Guarantee "El Carmel" Quality Cigar*
AT THE SHOW
or Wherever You Go
take
"El Carmel"
The Quality Cigar Along With You

Under any circumstances—in any company—you'll find "El Carmel" well worth knowing—and having along with you.

"El Carmel" always comes to you fresh and possessed of the aroma you'll enjoy more than any cigar you ever made friends with.

*Buy "El Carmel" by the box—*
*For Your Office*
*For Your Home.*
*For Your Outings.*

*DISTRIBUTED BY*
H. & S. C. BERCOVICH
Clay and 11th Streets. Oakland, Cal.



I Specialize in Sound Investments----

Your time, as well as mine, is

Worth Money

I am careful not to waste your time when showing you Hayward property, as I list nothing but ready sellers, that will make you A PERMANENT RESIDENT.

Sixteen Years'

residence in Hayward makes it possible for me to pick the real values, and the choicest properties offered for sale.

L. H. ROGERS
Cor. Castro and A Sts.



WASHERS
IRONERS
WRINGERS
VACUUM
CLEANERS
and other electrically operated appliances.

*MAXWELL HARDWARE COMPANY*
*Phone Oakland 22.*
14th and Washington Sts.
OAKLAND, CAL.



Bank With Us

"THE BANK IN THE HEART OF THE GARDEN OF EDEN"

HAYWARD BRANCH
San Leandro State Bank
936 B St., Hayward. Phone Hayward 200



Crystal
Electric Washer & Wringer
SAFE, SIMPLE, SILENT, STURDY

You will never know how quickly—how economically you can dispose of washing day until you try the Crystal.
It's the one way cylinder of the Crystal that makes it wash so effectively and rapidly. Since the cylinder runs only in one direction the Crystal is not subject to destructive jars and strains, never becomes noisy and its life is prolonged for years.
Gold Medal (Highest Award) at the P. P. I. E. Made of Copper or Armco Rust Resisting Iron. Sold on very convenient terms.
HAYWARD AGENCY: Crystal Electric Washer Store, 1019 B Street.

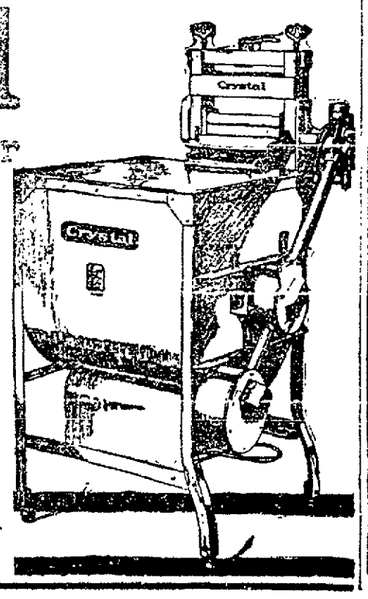

Schlueter's
Service
Washington and 13th Sts. OAKLAND
Shattuck Near Center BERKELEY



First National Bank
—AND—
Farmers and Merchants Bank
OF HAYWARD
COMMERCIAL AND SAVINGS
Combined Resources ..... $1,900,000.00
4 Per Cent Paid on Savings Deposits
Modern Deposit Boxes $2.50 to $10.00 per year.
OFFICERS AND DIRECTORS
J. H. STROBRIDGE, President
M. C. PETERSEN, Vice-President
JOHN A. PARK, Cashier
GEO. H. PARK, Asst. Cashier
JAS. HARGREAVES, Asst. Cashier
JOHN E. GEARY
JOS. F. PRIOSTE
J. C. PENKE



Hayward Welcomes You
To the Second Annual Eden Township
Farm Products Show
and Carnival
HAYWARD
4 Days---Aug. 12-13-14-15
POULTRY - PIGEONS - RABBITS - LIVESTOCK - FRUITS
FLOWERS - BERRIES - GRAINS - HOME ECONOMICS
AND DOMESTIC ART
Automobile and Farm Machinery Display
AND A BABY SHOW, TOO---Bigger, Better Than Last Year. If YOU miss it you'll be sorry

# EXPOSITION HAS FEATURE IN LIVESTOCK

HAYWARD, Aug. 12.—The display of livestock will be one of the most important features of the Eden Township Farm Products Show. Although Eden township is famous throughout the state for its fruit, principally its "cots," the district is no less behind in the matter of livestock.

Everything that grows on the hoof or travels atoe is on display. This exhibit ranges from prize hogs and dairy herds, to strutting champions of the poultry yard and doves and pigeons with their beautiful plumage and marvelously graceful curve.

PIGEONS WIN PRIZES

In fact, with respect to hens and pigeons, Eden township is rapidly acquiring a fame that is spreading all over the country. The local farm bureau has done much to promote the poultry industry.

The King lofts are located here. When pigeons from these lofts were exhibited at Indianapolis last fall they won a string of first prizes that was most staggering. These pigeon lofts are the neuclus about which the pigeon industry here centers. They are the parent lofts to many other thriving lofts in this section. Several thousand fine squabs are shipped from the Hayward lofts to the eastern markets every week.

SHEEP TO BE SHOWN

Charles Cook will enter some of his finest imported sheep to be found in the county. They are from the Queen Shepherd flock of England. He has a ram said to be better than any shown at the International Show in Chicago.

Pure bred Hereford cattle will be shown by the Diablo Stock Farm, J. A. Bunting of Mission Can Jose, P. H. Moore and others.

Ed. Smith of Hayward will show his herd of famous Jerseys headed by his National Champion bull.

Entries of blooded horses, Duroc Jersey, Berkshire and Poland China hogs and Toggenberg milk goats have been made.

PIGEON CLASSIFICATION

The following revised pigeon classification has been announced:

English pouters, any color; pigmy pouters, any color; fantails, any color; carriers, any color; barbs, any color; Jacobins, any color; short-face tumblers, any color; muffed tumblers, any color; baldhead tumblers, any color; Strassers, blue/or bluebarless, red or yellow or black; runts, blue, silver and white; English owls, any color; African owls, any color; Chinese owls, any color; nuns, any color; Archangels, any color; show homers, any color; flying homers, blue or silver, red or dun check; blue or black check; maltese, any color; silver kings; white kings; Carneaux, red and yellow; Hungarians, any color; exhibition homers, any color; frill-backs, any color; tipplers, any color.

All varieties not mentioned are to compete in one class. Squab breeders are to consist of any standard bird or any variety of hybrids and to be shown in pairs only.

at fountains

ON your arrival the thoughtful hostess welcomes you with icy-cold, refreshing Ward's Lemon-Crush—companion drink to Orange-Crush! Coolings as sea breezes!

The exclusive Ward process combines the delicate oil from freshly-picked lemons with best sugar and citric acid (the natural acid of citrus fruits).

or in bottles

tempting lemon tang

Ward's LEMON CRUSH

Prepared by Orange-Crush Co., Chicago
Laboratory: Los Angeles

Send for free book, "The Story of Orange-Crush and Lemon-Crush"

Bottled in Oakland by The Orange Crush Bottling Co.
1677 7th st. Phone Oakland 5876
1184 Ohio ave., Richmond. Phone Richmond 815.


# Eden Township Show Will Exhibit Farm Bureau Work

HAYWARD, Aug. 12.—The work done through the departments of the Alameda county farm bureau will form an important part of the Eden Township Farm Products show, which opened here today.

The activities of the bureau include not only demonstrations in orchard and farm production and stock raising, but the promotion of domestic enterprises, such as cooking, baking, canning and making garments.

Samples of cooking, canning and baking and of articles of wear are to be shown from community centers in all parts of the county. There is much rivalry among the housewives as to who shall be adjudged the makers of the best pies, cakes and bread and the most adept at canning fruit.

The following communities have arranged for exhibits: San Leandro, Oro Loma, Castro Valley, Independent, Fairview, East Avenue, Hayward Heath, Orchard avenue, Mt. Eden and Val la Vista.

# EMMONS' PRIZE HEREFORDS SEEN

HAYWARD, Aug. 12. — One of the finest herds of polled Herefords in the United States is that owned by G. W. Emmons of the Diablo Stock form near Danville, Cal. Emmons, who recently received his herd from the original center of the Hereford breeding in the United States, in Henderson county, Ill., will have the finest of his herd on display at the Eden Township Farm Products show.

Emmons has just sold to Cliff Durant his Anviety Disturber, listed as the best blooded bull in the United States, together with 20 heifers.

H. N. Vaughan, vice-president of the American polled Hereford Breeders' Association, and also president of the Henderson County Association of Illinois, sent the shipment of polled Hereford cattle out to the Diablo stock farm. Vaughan, in the interests of polled Herefords cattle, and also to see the beautiful state of California, met the shipment on the day of arrival at Danville.

# FRANCE STILL HAS ENORMOUS DEBT

PARIS, Aug. 12.—France spent just about 200,000,000,000 francs on the war and now owes 233,729,000,000, of which 34,296,000,000 is foreign, according to official figures quoted by Senator Doumer in his report on the 1920 budget. If she were obliged to pay her exterior debt at the present rate of exchange it would amount to 67,000,000,000 francs.

The actual figures of the public debt are:

Interior loans (including 30,000,000,000 pre-war debt), 121,949,111,150 francs; foreign loans, 34,296,102,000 francs; advanced by Bank of France, 26,020,000,000 francs; floating debt, 51,464,251,500 francs; total, 233,729,646,650 francs.

Against this total are amounts due France from Allied countries for advances during the war aggregating 3,880,000,000 francs, leaving the net balance against her 230,000,000,000 in round figures.

The way expenditures grew during the war and the ratio in which they have decreased since 1918 are shown by the following table:

| | Francs. |
|---|---|
| 1914 (five months) | 6,589,434,249 |
| 1915 | 22,304,486,525 |
| 1916 | 32,946,145,160 |
| 1917 | 41,679,599,629 |
| 1918 | 54,337,106,100 |
| 1919 | 49,029,299,951 |
| 1920 (seven months) | 25,714,366,203 |

Doumer calculates that on a peace basis, allowing for natural progression, the expenditures would have averaged about 5,500,000,000 yearly.

## Baptist Mission Worker Is Dead

BERKELEY, Aug. 12.—An illness of several weeks of paralysis resulted last night in the death at a local sanitarium of Mrs. Lucy Althea Tyson, widow of the Rev. T. K. Tyson, Baptist missionary worker. Mrs. Tyson was 72 years of ago and a native of New York. For some years prior to her husband's death she made her home at Whittier and of late had been residing in Oakland with sons and daughters. Practically all of her life Mrs. Tyson devoted to home missionary and temperance activities.

Surviving Mrs. Tyson are seven children, Mrs. F. P. Baldwin, Nebraska; Mrs. A. G. Clarke, Oakland; Mrs. D. L. Young, Whittier; Mrs. W. W. Dennis, Oakland; Otis R. Tyson, Oakland; Jay R. Tyson, Los Angeles, and Frank L. Tyson, New York.

Funeral services and burial will be conducted tomorrow at Whittier.

## Great Prosperity Shown in Argentine

BUENOS AIRES, Aug. 12.—Increased prosperity this year in comparison with 119 is indicated by banking and railroad statistics of Argentina which have just been published. Official banking reports show that between May 31, 1919, and the same date this year deposits increased 21 per cent, loans and discounts, 12 per cent and balances on hand, 40 per cent.

Of the 32,141 miles of railroad in the country only one group of 1188 miles has failed to show increased aggregate receipts, according to a table compiled by the Review of the River Plate, showing conditions for the present year. The remaining lines have all had substantial increases.

BOYS ARRESTED

With the arrest of four boys last night by Patrolman D. A. Farrow and Sam Montell when they were caught trying to steal a bicycle, the police believe they have taken into custody a gang which has been responsible for a long series of thefts of bicycles and automobile accessories. The police have found ten bicycles which had been stolen during the last few days.

BANK ORDERED CLOSED.

JACKSONVILLE, Ore., Aug. 12.—The Bank of Jacksonville was ordered closed late yesterday by the state superintendent of banks. W. J. Johnson, president of the bank, was later arrested on a charge of misstating the true condition of the institution to the state bank examiner.

## Chinese Who Looted Jail to Be Tried

Charged with burglary and alleged by the police to be the craftiest burglar ever known in Oakland, Fong Bing Lim, a diminutive Chinese, was held to answer to the Superior Court this morning by Police Judge Smith, who fixed bail at $2000.

Several months ago, when he was released from custody after serving a sentence in the city prison for petty larceny, the Chinese established a new record by looting the city jail before he left and getting away with the booty.

## Burning of Home Is Under Investigation

An investigation is being made by the police and fire departments of the fire which occurred last night at 1223 Fifty-second avenue, in which the home of Peter Duezalon was destroyed and two other houses adjoining were damaged by sparks which set fire to their roofs.

So quickly did the flames spread in the Duezalon home that very little of the furniture was saved. The cause of the fire is not known. The damage is estimated at $2000.

# LODGE 50 YEARS OLD, AT BANQUET

The story of the founding of the Live Oak Lodge, No. 17, of Knights of Pythias, fifty years ago today was recounted last night by William Crowhurst at an impromptu dinner of the Paramount Lodge. Crowhurst was one of the charter members of the lodge and was present at the ceremonies, August 12, 1870, when the Like Oak Lodge was instituted.

Crowhurst told how William L. LaRose, special deputy grand chancellor, accompanied by a number of acting and pro tem. officers, among them the speaker, who was past district deputy grand chancellor and now resides in East Oakland, crossed the bay and instituted the Live Oak Lodge. The name was subsequently changed to Paramount Lodge.

The officers installed at the institution ceremony Crowhurst recalled to the meeting were: Venerable patriarch, J. C. Parks; chancellor commander, Robert Swarbrick; vice chancellor, C. A. Perkins; K. R. S., Samuel Baird; financial scribe, Samuel Bailey; banker, F. W. Butler; guide, D. G. Bankhead; inside sentinel, C. M. Baldwin; outside sentinel, W. G. Adams, and representatives to the grand lodge, J. C. Parks, Robert Swarbrick and Samuel Bailey.

The speaker was introduced by George Samuels, police judge. Crowhurst also recounted the founding of the state order of Knights of Pythias by George H. Chard of Philadelphia.

Plans for a celebration of the lodge's fiftieth anniversary will be completed and a celebration held later in the month, it was announced at the dinner.

## Gen. Gorgas' Body Reaches New York

NEW YORK, Aug. 12.—The body of Major General William C. Gorgas, late surgeon-general of the United States army, arrived here today on board the transport Pocahontas from Southampton.

# Eastbay Men Battle Ferry Rate Grant by State Body

BERKELEY, Aug. 12.—After presenting the protest of the city of Berkeley against increasing ferry rates, Frank V. Cornish, city attorney, returned this morning from Los Angeles, where, with Mayor Louis Bartlett, he appeared before the state railroad commission yesterday. Mayor Bartlett was to return tonight.

Permission was obtained by the Berkeley representatives to file a written statement, now in preparation by Leon Gray, assistant city attorney of Oakland, on behalf of all the eastbay cities.

Inasmuch as the railroad commission already had granted a raise in commutation rates, increasing the ferry fare from 10 to 15 cents, Cornish told the commissioners that the city attorneys of the eastbay were agreed that an additional increase of 20 per cent on this advance would be unfair. No investigation had been made of the requirements of the Southern Pacific electric lines since 1914, Cornish said, when an application fo a raise was denied by the commission.

Among the other arguments of the Berkeley attorney against the proposed increase was the wasteful duplication in Berkeley lines and the fact thta some of the college city lines, notably Ninth street line, had been built without expecting that it would pay out for many years. The increase in patronage, due to the growth of population, Cornish said, also had given the Southern Pacific greatly increased business.

Mayor Bartlett contended that if the commission should decide on the 20 per cent advance under the grant of the Interstate Commerce Commission, the railroad commission should not permit the Key Route to make a like advance. He pointed out that no advance should be given the Key Route until it was shown that an increase was necessary for a fair return on interurban passenger traffic, and that if the Key Route was required to maintain its present rate, the patronage would necessarily go to this company. The result would be, Mayor Bartlett said, that the Southern Pacific company would voluntarily refrain from putting into operation the 20 per cent increase.

According to the Berkeley representatives Chairman Edgar O. Edgerton of the commission intimated that a decision might be expected within a very few days.

## Santa Rosa's Growth Put At 12 Per Cent

WASHINGTON, Aug. 12. — The census bureau announces the population of Santa Rosa, Calif., 8758, increase 941, or 12 percent.

Dinuba, Calif., 3400; increase 2430, or 250.5 per cent.

Salt Lake county, Utah, containing Salt Lake city, 159,282; increase 27,856 or 21.2 per cent.

Marion county, Indiana, containing Indianapolis, 348,061; increase 84,000 or 32 per cent.

Onondago county, N. Y., containing Syracuse, 247,155; increase 41,157 or 20.6 per cent.

# 15,000 SIGN PLEA TO RAISE TEACHERS' PAY

Fifteen thousand citizens of Oakland have signed the endorsement of the petition of the teachers in the public schools for an increase in salary of $420 a year, according to an announcement made today by R. R. Stuart, general chairman of the teachers' professional wage campaign. The endorsement, which has been approved by a number of improvement, mothers', and parent-teachers' clubs, follows:

"I endorse the appeal of the teachers of the Oakland public schools for a flat increase of four hundred and twenty dollars per annum, and I request the Oakland City Council and the Alameda County Board of Supervisors to make some adjustment in the tax rates for the year 1920-1921 as will provide revenues sufficient to enable the schools to function properly on the basis of the increased salary schedule."

## Buckeye Senatorial Race Is Very Close

COLUMBUS, O., Aug. 12.—Straggling returns today rendered still more uncertain the outcome of the contest between W. A. Julian of Cincinnati and Judge A. F. O'Neill of Akron, for the Democratic nomination for United States senator. With 5594 precincts heard from out of 8000, O'Neill's lead was only 293 votes. The count now stands: Julian 59,951; O'Neil 60,250. Returns this morning made no material change in the other contests.

BOY IS MISSING

WEST FRANFORT, Ill., Aug. 12.—Walter McNulty, 12, playmate and neighbor of Louis Calcaterra, one of the two boys whose kidnaping and murder precipitated the recent rioting here, has been missing since yesterday morning, it was learned today.


RUMFORD
THE WHOLESOME
BAKING POWDER

Efficient, dependable and economical—three essentials you should demand in the baking powder you use. Rumford has enabled progressive housewives to attain perfection in baking. Rumford is a perfect baking powder.

RUMFORD COMPANY Providence, R. I.

"H-80"

REMAR BREAD

a quality loaf from the modern sunlit baking plant

Sold only through Dealers



COUNCIL MEATS

• Better Meats That Cost Less
No Waste · No Ice Needed
Always Tender
Ready-Cooked To Perfection

Cut Your Meat Bills 15% to 25% and Eat More and Better Meat

BUY uncooked meat and you pay for waste and trimmings — but you can't eat them. Yet they run about 15 to 25% of the cost of the meat.

Buy Council Meats—yes, they are meats in a can but prime, fine, tender meats, identical with the highest grades you can buy — and you save this 15 to 25% waste — actually lowering your meat bill that much.

And every ounce of Council Meat is meat you can eat—no waste, no scraps, no trimmings—just the very highest grade of meat ready-cooked.

Start cutting the cost of your living today. Go to your grocer. Ask him for Council Meats and you'll not only save on your meat bill but you'll save yourself the labor of cooking—but today is the day to start.

INDIAN PACKING CORPORATION
Consumers' Building, Chicago, Ill.

Seven delicious, economical, ready-cooked meat meals

SUNDAY — Roast Beef — For 5—70c
In the large size can of Council Roast Beef there are five big helpings of tender, prime, ready-cooked beef. Just heat the can in boiling water and you've the meat part of the dinner ready for the table—and the cost is 70c.

MONDAY — Vienna Style Sausage — For 5—60c
A large size can of Council Vienna Sausage is enough for a delicious, bountiful meat meal for the family. Each sausage is a treat in itself—generously stuffed with tender, prime meat that's been smoked and cured to a mild sweetness.

TUESDAY — Sliced Dried Beef—Creamed — For 4—30c
A meat supper for 30c—only one glass jar of Council Sliced Dried Beef and a simple cream sauce are required. Each wafer slice of beef is tender and seasoned to perfection — and just figure the meat dish for supper for all the folks at a cost of 30c. There is economy for you!

WEDNESDAY — Potted Tongue — For 5—80c
Tender selected tongue, well cooked and perfectly seasoned, then chopped fine. Ready for delicious sandwiches—or for serving hot on toast. For luncheons or picnics or after-theater treats—this potted tongue is perfect.

THURSDAY — Corned Beef — For 5—70c
Council Corned Beef, tender and juicy, pickled to an appetizing sharpness — there's a meal for a man. Delicious, served cold in its natural jelly, and a feast when heated in the can before serving.

FRIDAY — Oven Baked Beans — For 4—25c
A large can of oven-baked beans costing a quarter, is a meal in itself, and note that the Council Beans are genuine oven baked, not steamed or boiled—each bean is, therefore, mealy, delicate, tender, whole and digestible too. Council Beans are as good cold or hot, either with or without tomato sauce.

SATURDAY — Veal Loaf — For 5—60c
Just imagine! Two whole pounds of veal loaf for 60c, and Council Veal Loaf is choice, tender, young veal, finely chopped, with just enough pure, wholesome cereal to give it body and seasoned to be deliciously appetizing. It is a dish the folks will love, yet it is remarkably cheap!



Polled Herefords

Congenital Dehorning 25% Without Horns

--why breed horns, then cut them off

--feeders like them so do shippers

Polled Hereford Bulls from any kind of horned cows will have the Supreme Beef characteristics of the Hereford, the beautiful uniform markings and will be HORNLESS.

Experiments have proven that Polled Beef Cattle will increase 25% more in weight in the feed lot in the same length of time than horned cattle.

Buy a bull now and start improving and dehorning your calves in the easy, humane way. We can supply you with bulls for your Beef Herd or Bulls and Females for a foundation herd.

*The average price of all Polled Herefords in the sales last year was $594, this being $110 per head more than the average of any other breed.*

COME AND SEE

DIABLO Stock Farm
Danville, Cal.

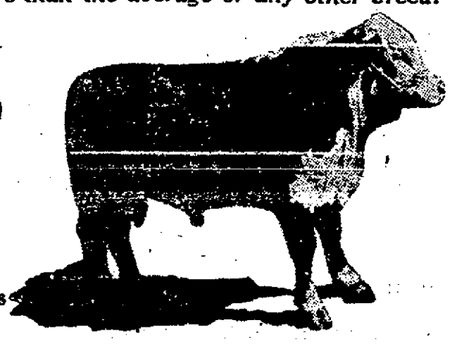

E. F. Petersen, Superintendent — G. W. Emmons, Owner

# MURPHY AND RUMLER THROW LIGHT ON LEAGUE SCANDAL

## LARRY JONES EARNS HIMSELF A DRAW WITH BUD RIDLEY AT AUDITORIUM SHOW LAST NIGHT

## RUMLER OF BEES SWEARS $200 BORTON DRAFT WAS PAYMENT OF AN OLD BET

### President McCarthy Charges "Babe" Was Tool of Gambling Ring

SALT LAKE CITY, Aug. 12:—In an affidavit William G. Rumler, Salt Lake outfielder, last night declared the $200 draft received by him from W. Baker (Babe) Borton, former Vernon first baseman, was to cover a bet made at Los Angeles last July as to what club would win the 1919 Pacific Coast League pennant.

Rumler took oath that he and Borton made a bet of $250, Rumler to pay Borton that amount if Salt Lake won the pennant and Borton to pay if Vernon won. Los Angeles was in the lead at the time. Rumler swears he only received $200 from Borton, Borton saying this was all he could pay at the time.

"I emphatically deny," the affidavit reads, "that at any time, or on any occasion, I ever had any conversation with Borton, or any other person, in which any inducement was ever offered me to throw, or attempt to throw, any game of baseball, and I also deny that on any occasion, at any time, I ever gave any other than my utmost endeaver to win any and all games in which I have ever participated. Any effort or statement to connect this draft of $200 with any intention other than the above is wilfully false and given with malicious intent."

LEAGUE PRESIDENT MAKES CHARGES

SAN FRANCISCO, Aug. 12.—That Baker (Babe) Borton, former Vernon first baseman, was the tool of an organized gambling ring operating in connection with the games of the Pacific Coast League was asserted here last night by President W. H. McCarthy, who said his charge was based on information from President W H Klepper of the Seattle club and a statement from First Baseman Rod Murphy of Seattle.

The statement by McCarthy quotes Murphy as saying that Nate Raymond, Seattle man ordered barred from Coast League parks, offered Murphy $3000 in August to "throw" games and gave the names of Harl Maggert and Borton as "references."

Remember last year when some of the boys on the Salt Lake club sold out to Vernon?" the statement quotes Raymond as asking Murphy.

I replied I remember it was common gossip. He said, 'Rod, I was the man who put the deal through it cost me $10,000, and I cleaned up about $50,000.' I asked him what players were involved He said, 'Rod, to prove my truthfulness to you I will mention two players' I said, 'Who are they?' He replied 'Ask Maggert and Borton, and how I treated them in our agreement.'

SAYS BALANCE DUE MAGGERT WAS PAID

"He then explained that the $300 that Borton paid Maggert was a balance due Maggert for his share in throwing games last year, for which he was to receive $1000, but had only been given $700. 'But don't mention this to a soul as I was mixed up in that trouble at Los Angeles' I said, 'In what way He said, 'I approached Maggert relative to having games thrown and Maggert told me he would have to have a balance of $300 due from last year before he would talk business I was surprised that Maggert had not been paid, so I gave Borton $300 to pay him

Raymond then asked me if I would accept his offer I asked for a couple of days to think it over. I took the matter up with Klepper and on his advice agreed to meet Nate and to accept money from him in an effort to trap him Mr Klepper had a man stationed in the lobby of the hotel I arrived at 6 o clock and was met outside by Nate Raymond.

He said 'Be careful.' and told me to go to his room and wait for him I waited in the room from 6 05 to 6 30, but Nate did not show up As I left the hotel I passed Nate on the street talking to some men, but he gave no sign of recognition and I took it for granted he had become suspicious, so I went over to my hotel"

CALLS FOR SALT LAKE CLUB'S EXPLANATION

McCarthy referred to the statement of Murphy as proof that the pennant won by Vernon was not bought and that there was no slush fund?

Earlier McCarthy gave out the following

Yesterday I received verification of Borton's statement, made to me ... chased by him at the Los Angeles Trust and Savings Bank had been sent William Rumler and Gene Dale on October 15, 1919 The draft to Rumler was forwarded to him at Milford, Neb and was for $250. The draft to Dale was forwarded to St Louis and was for $509.

I had already communicated with Rumler by wire Dale is not under my jurisdiction My wire reached Rumler at Salt Lake yesterday morning Today I wired again to H. W. Lane, owner of the Salt Lake club, and told him that it would be necessary for me to have a satisfactory explanation of this transaction by tomorrow

"I felt that as Borton had been given an opportunity to explain and Maggert had been given the same chance that Rumler was entitled to equal consideration"

## McCARTHY BARS SIX MORE AT SEATTLE

SEATTLE, Aug 12—Six Seattle men, three of them Japanese, were barred from Coast League parks by William H McCarthy, president of the league, today in a telegram to William Klepper, president of the Seattle club. Mr McCarthy said in his wire that detectives, working under his supervision, had uncovered evidence that the men have been gambling on the baseball games The men are James Bell, Lou Finnessey, "Shorty" Shaw, T. Yoshisaki, T. Olo and M Tanena. All of the men excepting Ball were ejected from the Seattle park today, it was stated, by police appointed by Chief of Police W H Searing to stop gambling on the games

## BOX SCORES

| OAKLAND | AB | R | H | VERNON | AB | R | H |
|---|---|---|---|---|---|---|---|
| Wilie, rf. | 4 | 2 | 3 | J Mtchl, s | 5 | 0 | 1 |
| Brubkr, s | 4 | 2 | 0 | Chdbrn cf | 5 | 0 | 2 |
| Cooper, cf | 5 | 1 | 3 | Long, rf | 4 | 0 | 1 |
| Miller, lf. | 5 | 0 | 0 | Edgtn, 1b | 4 | 0 | 0 |
| Kngt, 3b. | 5 | 1 | 3 | High, lf. | 4 | 0 | 1 |
| Lane, 2b. | 4 | 1 | 2 | Smith, 3b | 4 | 1 | 2 |
| Guisto, 1b | 4 | 1 | 1 | Morse, 2b | 3 | 0 | 1 |
| Dorman, c | 4 | 1 | 0 | Alcock, c. | 2 | 0 | 1 |
| Alten, p | 4 | 1 | 3 | Shllnbk, p | 1 | 1 | 1 |
| | | | | Fromme p | 2 | 0 | 0 |
| | | | | Kenna, c | 2 | 0 | 0 |
| Total | 39 | 10 | 15 | Total | 36 | 2 | 10 |

Oakland ..003123100—10
Vernon ..001100000—2

Errors—Brubaker, Knight (Oakland 2). Edington, Alcock, Kenna (Vernon 3). Three-base hit—Cooper Two-base hit—Wilie Stolen bases—Wilie Brubaker (2), Lane (2), Knight, Guisto, Cooper Sacrifice hits—Brubaker, Shellenback Struck out—By Shellenback 2, by Kramer 2, by Alten 1. Base on balls—Off Shellenback 2 Runs responsible for—Shellenback 4 Alten 2, Fromme 3 Innings pitched—Snellenback 5 Losing pitcher—Shellenback. Double play—Smith to J Mitchell to Edington Umpires—Casey and Toman

| LOS ANGELES | AB | R | H | SAN FRANCISCO | AB | R | H |
|---|---|---|---|---|---|---|---|
| Killfr, cf | 3 | 0 | 1 | Schick, rf | 4 | 0 | 0 |
| Zeider, 1b | 4 | 0 | 0 | Ftzgld, cf | 3 | 0 | 2 |
| MDnld 3b | 4 | 0 | 1 | Conoly, lf | 4 | 0 | 0 |
| Crwfd, rf | 4 | 0 | 1 | Agnew, c | 3 | 1 | 2 |
| Bassler, c | 4 | 0 | 0 | Walsh, 2b | 2 | 0 | 0 |
| KCrdl, 2b | 1 | 0 | 0 | Cav'ney, s | 4 | 0 | 1 |
| Ellis lf | 3 | 0 | 1 | Hsbrk 1b | 3 | 0 | 1 |
| M Auly, s | 3 | 0 | 0 | Kamm, 3b | 3 | 0 | 0 |
| Pertica, p | 3 | 0 | 1 | Lewis p | 3 | 0 | 1 |
| Total | 29 | 0 | 5 | Total | 29 | 1 | 7 |

Los Angeles 000000000—0
Base hits 111000011—5
San Francisco 000000001—1
Base hits 001011101—7

One out when winning run scored Errors—McDonald Bassler (Los Angeles 2) Stolen base—Walsh. Two-base hits—Agnew, Lewis Sacrifice hit—Walsh Bases on balls—Off Pertica 3, off Lewis 2 Struck out—By Pertica 5 by Lewis 2 Hit by pitcher—Killifer Agnew Double plays—Kamm, Hasbrook McDonald Crandall Zeider, Hasbrook, Caveney Wild pitch—Lewis Runs responsible for—Pertica 1 Left on bases—Los Angeles 4, San Francisco 7 Time of game—1 h 45 min Umpires—Phyle and Anderson

| PORTLAND | AB | R | H | SEATTLE | AB | R | H |
|---|---|---|---|---|---|---|---|
| Siglin, 2b | [illegible] | 0 | 0 | Middleton rf | 4 | 1 | 0 |
| Westerzil, 3b | 4 | 0 | 0 | Bohne 3b | 4 | 1 | 3 |
| Maisel, cf | 4 | 0 | 0 | Murphy, 1b | 4 | 1 | 2 |
| Blue 1b | 4 | 0 | 0 | Eldred rf | 4 | 0 | 0 |
| Schaller, lf. | 3 | 0 | 0 | Kenworthy 2b | [illegible] | 0 | 1 |
| Cox rf | 3 | 0 | 0 | Cunningham, lf | 3 | 0 | 2 |
| Koehler c | 3 | 0 | 0 | Stumpf, s | 3 | 0 | 1 |
| Spranger, s | 3 | 0 | 1 | Adams, c | 3 | 0 | 0 |
| Ross, p | 2 | 0 | 0 | Brenton p | 3 | 0 | 1 |
| Totals | 29 | 0 | 2 | Totals | 30 | 3 | 10 |

Innings
Portland 0 0 0 0 0 0 0 0 0—0
Seattle 1 0 0 0 0 0 0 2 [illegible]—3

SUMMARY

Error Stumpf (Seattle) Stolen base—Bohne, Murphy Two-base hit—Brenton Sacrifice hit—Ross Bases on balls Off Brenton 1 Ross 1 Struck out—By Brenton 3, Ross 1 Double plays—Westerzil to Siglin to Blue Runs responsible for Ross 2 Brenton 0

| SACRAMENTO | AB | R | H | SALT LAKE | AB | R | H |
|---|---|---|---|---|---|---|---|
| Kopp lf | 5 | 1 | 1 | Hosp rf | 5 | 2 | 2 |
| Orr s | 5 | 0 | 1 | Krug 2b | 5 | 1 | 1 |
| Compton cf | 5 | 1 | 2 | Rumler cf | 4 | 0 | 1 |
| Mollwitz, 1b | 4 | 1 | 2 | Sheeley, 1b | 4 | 1 | 1 |
| Ryan rf | 5 | 1 | 1 | Sand 3b | 4 | 1 | 2 |
| Sheehan 3b | 3 | 1 | 0 | [illegible] lf | 4 | 0 | 0 |
| Cady c | 4 | 1 | 1 | Byler c | 4 | 1 | 1 |
| Prough, p | 4 | 0 | [illegible] | Bromley, p | 3 | 1 | 1 |
| Totals | 37 | 7 | 11 | Totals | 33 | 9 | 14 |

SUMMARY

Errors—Mollwitz (Sacramento 1) Rumler (Salt Lake 1) Home run Kopp. Three base hits ... Hosp Johnson ... McGaffigan Compton ... 2 Sheeley ... Struck out—By Bromley 4 by Prough ... Bases on balls—Off Bromley 2, off Prough 1 Runs responsible for Bromley ... Prough 7 Double play Cady, McGaffigan Umpires—Holmes and McGrew

## J. Doyle of Vernon Is Visiting Here

Jack Doyle the Vernon boxing promoter, was a spectator at the boxing head at the Oakland Auditorium last night. Doyle is planning a new arena for his boxing shows and is thinking of arranging it so that he can also hold coursing meets on Saturday and Sundays such as is done at Emeryville. Secretary Creveling of the Bale Star Amusement Park will take Doyle out to look over the new apparatus next Sunday

For once Manager Del Howard was able to watch Frank Schellenback pitch for the Tigers without having to think that he was awful foolish for letting him get away from the Oaks

## All-St. Louis Team Ties With Sweden

STOCKHOLM Aug 12—The all-St Louis Association football team played its fourth match here yesterday afternoon It resulted in a tie, each side scoring twice. For the American Harry Ratican and Corrigan scored in the first half and Sweden shot two goals in the second half. Post, Fink, Schemel and Corrigan had places on the American team today.

## Eighth Annual Tribune Merritt Marathon

(Sanctioned by P. A. A. of the A. A. U.)
Twice Around Lake Merritt, Oakland, Calif. Distance 6¼ Miles
ADMISSION DAY, Thursday, Sept. 9, 1920, 10 a. m.

Sporting Editor TRIBUNE:
Please enter me in The TRIBUNE'S "Merritt Marathon"

Name .......................... Address ..........................

Club or School ............ P. A. A. Reg. No ..........

## TOOTS AND CASPER — CASPER MAKES SHOPPING FOR THREAD A DRESS AFFAIR. — By Murphy

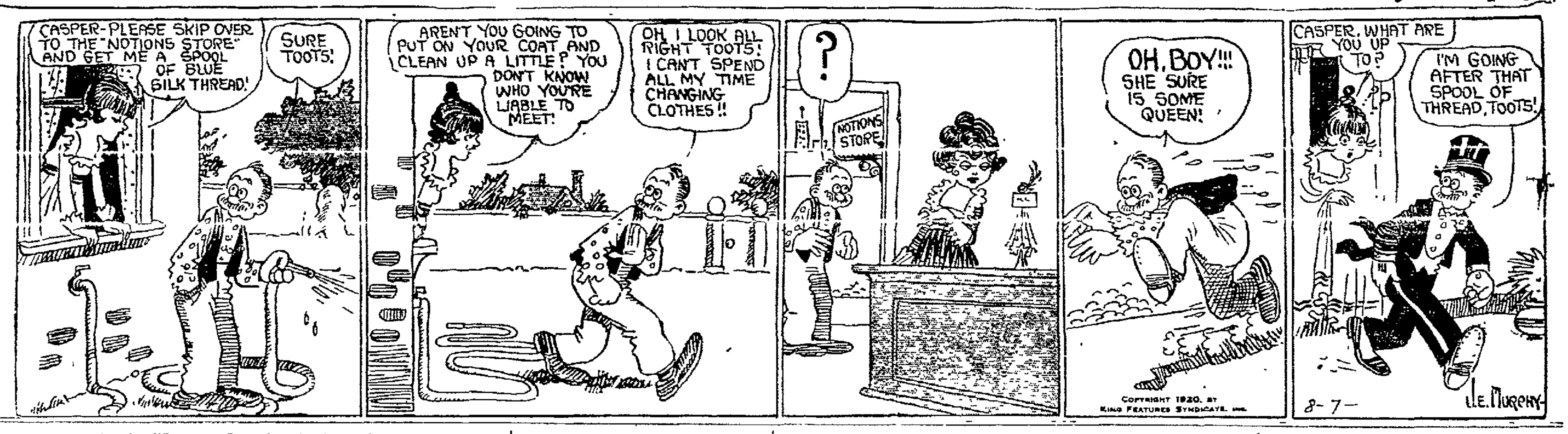


## MANAGER OF RIDLEY MAKES LOUD SQUAWK OVER THREE OUNCES

### Jim Griffin's Advice Is Big Help to Jones; the Fans Are Treated to Wonderful Show.

By EDDIE MURPHY

Larry Jones, the San Francisco feather, made good as a main-eventer at the Oakland auditorium last night by getting himself a draw with Bud Ridley of Seattle. In order to get the even break Jones staged one of those fourth-round attacks and when the bell clanged the final he was pumping his rights and lefts into Ridley's body. Ridley had a good shade the best of it when the fourth round opened, but by carrying out the instructions of the veteran, Jim Griffin, who was in his corner, Jones went after his opponent and mixed it whenever the latter was willing. Ridley failed to land several blows where they were directed in that final round, and each time that he did, Jones would land one somewhere on Ridley. Ridley is the smarter boxer of the two, but with Jim Griffin coaching Jones, it will not be long before the latter will show a big improvement

When the verdict was made it was well met and there was as many left the pavilion who thought that Jones had a shade as there were who thought Ridley had it Judge E J Kaplan gave it to Jones while Creveling turned in a slip for a draw and Referee Bob Shand decided the same way as Creveling

Bud Ridley is a fine little fellow personally, and as a boxer, but it will take him a long while to become popular with the local boxing fraternity if his manager Windy Winsor is to act always as he did last night before his boxer and Jones entered the ring Winsor held up the final go for fifteen minutes just because Jones showed to be three ounces overweight when he stepped on the scales The delay wasn't so bad for the local fans as it was for the hundreds who came from San Francisco to watch the battles It caused them to get on the other side of the bay just forty minutes later than they usually do after a Simpson show Maybe if Winsor could have found Toney Durto or some other barber he would have insisted that Jones have his hair trimmed or be given an extra close shave to get him down to the 126 pounds

### O'Hara Gets Decision Over King Leopold

The card was one of the best of the season, only one poor bout taking place between Allie Nack and Monk Fowler Teddy O'Hara made good his vengeance to get himself in right with the fans again He did a great comeback against Joe King Leopold and was loudly cheered as he left the ring Last week Ted was given the "boos" when he left the ring after his go with Larry Jones It looked like O'Hara would win his fight in the first round, for he sent Leopold sprawling to the mat with a hard left hook O'Hara became too anxious to score a knockout and lost his chance by not standing off from Leopold and waiting for an opening Leopold staggered to his corner after the first round but came back with a clear head in the second and the go was pretty even from then on In the fourth round Leopold almost knocked O'Hara from his feet with a staggering right to the head Creveling and the referee decided in favor of O'Hara while Kaplan called it a draw

Monk Fowler and Allie Nack tried their best to put some action in their go for the fans but they just couldn't get started No damage was done to either boy and the verdict was a draw

### Walker Beats Edwards: Ertle, Cello in Draw

Danny Edwards had too tough an opponent wished on him in the person of Al Walker It is seldom that Danny can be seen showing the distress look while sitting in his corner but that is what he did after the second round of action with Walker Danny tried with all his might but Walker always beat him to the hard est wallops Al kept lot hands swinging almost all through the go Walker was given the decision

One of the best bouts of the evening was between Bobby Ertle and Tommy Cello and it resulted in a draw Cello had the shade at the finish but hardly enough to get him the decision Cello's showing was the surprise of the evening Cello went like a wild man in the first round and had his man in a pretty bad way when the bell rang Ertle showed a fine recovery near the end of the second round and slowed Cello up with a left to the chin and a right to the jaw

Izzy Glazier, the Los Angeles boy under the care of Moose Taussig was too smart for Battling Carlo and he earned himself a decision

Pal Silva who got a draw with Ertle the week before, met his waterloo by picking on Joe Larsen Silva started after Larsen in the second round and was game until Larsen showed willingness to mix it Ted looked for a soft spot on the mat and flopped He claimed he didn't have time to train because of working overtime at the shipyards

## Great Britain May Draw From Olympic Games

LONDON, Aug 12—Withdrawal of Great Britain from Olympic contests after the Antwerp meeting is being seriously considered by the British Olympic committee. The question of making announcement to this effect is said to be under debate and the general opinion of leaders in the sporting world appears to favor the step The principal reason for withdrawal of future Olympic games given in the public statement if one is made probably will be that English sporting activities in normal times are so numerous as to absorb all the attention that amateurs can devote to sport The proposal undoubtedly has been brought about by the general lack of interest in the games shown by the British Newspapers and the public appear indifferent toward the Antwerp meeting and the response to appeals for funds has been small Consequently, the expenses of the British team must be borne by a few wealthy men

The great expansion of the Olympic program since the games were instituted at Athens in 1896 is thought to be the reason for the decline of interest in the contests The Olympic games now include a large and varied range of contests some of which are unknown to Great Britain

ANTWERP Aug 12—The members of the American and Swedish Olympic teams had work outs in the stadium yesterday forenoon The men watched each other like hawks Both teams went through routine practice and the Swedes established a strong impression among the Americans as being dangerous rivals A Sander holder of the world's record for 1500 meters breezed over the distance impressively

## Cal. Delaney Wins From J. Sheppard

ST LOUIS Aug 12—Cal Delaney of Cleveland was given the newspaper decision over Johnny Sheppard of London England in an eightround bout here last night The men are lightweights

## Coast League Standing of Clubs

RESULTS YESTERDAY
San Francisco 1, Los Angeles 0.
Salt Lake 9, Sacramento 7.
Oakland 10, Vernon 2.
Seattle 3, Portland 0.

STANDING OF THE CLUBS

| Club— | Won | Lost | Pct. |
|---|---|---|---|
| Vernon | 75 | 57 | .568 |
| Salt Lake | 72 | 55 | .567 |
| Portland | 62 | 61 | .504 |
| San Francisco | 64 | 63 | .504 |
| Los Angeles | 64 | 64 | .500 |
| Seattle | 61 | 66 | .480 |
| Oakland | 60 | 72 | .455 |
| Sacramento | 54 | 74 | .422 |

HOW SERIES STANDS
San Francisco 1, Los Angeles 0
Oakland 1, Vernon 1.
Salt Lake 2, Sacramento 0.
Portland 1, Seattle 1.

GAMES TODAY
Los Angeles—San Francisco at Oakland.
Sacramento at Salt Lake.
Portland at Seattle.
Oakland—Vernon at Los Angeles.

Herb Brenton was in great form and let the Beavers down with only two hits. The Rainiers connected for ten.

## Gossip for Baseball Fans

It was a fine field day that the Oaks staged at Los Angeles yesterday by handing the league leading Vernon Tigers a 10 to 2 beating.

Ernie Alten was the bright star in the game, getting three hits, pitching a swell game and scoring a run. Every one of his hits helped the locals in scoring runs.

Jack Knight and Denny Wilie were other Oaks to get three hits. Hack Miller failed to get any hits Maybe he is saving them for a day when they will come in handy.

The Oaks have a fine bunch of hitting pitchers in Alten, Boehling, Holling and Buz Arlett. Alten and Boehling look like the best.

Sam Lewis was on the hill for the Seals and allowed five hits, while Bill Pertica for the Angels allowed seven One of them was a single in the ninth inning and Jimmy Caveney that scored Sam Agnew with the winning run. Sam was hit by a pitched ball and sacrificed by Walsh

Schellenbach started for the Tigers and lasted five innings. The Oaks piled up six runs while he was on the mound Art Fromme, who relieved him, didn't have much better success.

Eddie Kenna, former Seal mascot and who will be remembered by some fans as a member of several local bush clubs, broke in as a Coast leaguer yesterday when he relieved Scotty Alcock behind the plate for the Tigers.

The Bees' victory over the Sacramento Coyotes while the Oaks are defeating the Tigers, leaves them less than a game behind the leaders.

The Seals made a nice jump by defeating the Angels 1 to 0, while the Rainiers were smearing a 3 to 0 whitewash on the Beavers at Seattle.

The Seals hopped from fifth place to a tie with the Beavers for third place The Angels slipped to the position formerly held by the Seals

## Mission League Bars Hal Chase

SAN JOSE, Aug. 12—The directors of the Mission League last night at Gilroy by a vote of 10 to 2 rescinded a resolution passed May 23 allowing Hal Chase, formerly of the New York National League team, to play with the San Jose club. Chase was in Gilroy with an attorney during the meeting, which was called for the purpose of discussing the action of President Nealon of the Mission League in barring Chase from the league as a result of the action of President McCarthy of the Coast League in barring him from Coast League grounds after an affidavit had been made by Spider Baum of Salt Lake that Chase had approached him in Los Angeles in behalf of a ring of gamblers Chase denied this allegation and asked for a hearing, declaring that he would seek vindication in the courts if he could not get a fair hearing at the hands of the Coast or Mission leagues. Chase's attorney, James P. Sex, made a statement to the directors of the Mission League tonight

It's the "TALK" of the TOWN!

The stock of shoes formerly carried by us at Roos Bros. is being sold at tremendous sacrifices in order to make room—at our main store, 1305 Washington street.

The Quinn & Broder sale of Men's Shoes has set tongues a-wagging wherever men meet one another. The "tip" about such a good thing has been given by one man to another until this sale has become the most talked about event in town!

$50,000 worth of Men's Shoes still to be sold!

No wonder that $10,000 worth of shoes were sold so fast! Walk-Overs, Nap-a-Tans and Hurley Shoes! Every man who sees them—at prices like $5.85 and $7.85—just can't help supplying himself with two or three pairs! And now we've made the offerings more wonderful than ever by "fattening up" the lines with still higher grades shoes—AT THE SAME LOW SALE PRICES!!

"Come and get 'em"

Several hundred pairs of broken lines, in $8 to $16 shoes—Walk-Over, Nap-a-Tan, Hurley—because the sizes are broken, grouped into a big "MELTING POT" and on sale at $5.85

$16 to $18 Shoes on sale at ..........$11.95
$12 to $14 Shoes on sale at .......... $9.85
$14 to $16 Shoes on sale at ..........$10.85
$8 and $10 Shoes on sale at .......... $7.85

Quinn & Broder
Walk-Over Boot Shop
1305 Washington street

PARIS GARTERS
No metal can touch you
Get the genuine every time
Imitations, at any price, cost you too much
A. STEIN & COMPANY
Chicago New York
See this trademark on the Paris box
PARIS GARTERS No metal can touch you
Your guarantee of garter quality

# ITALIAN CLUBS WILL HAVE MANY ENTRANTS IN EIGHTH MARATHON

## Y. M. C. A. and High Schools Will Also Make Strong Bid for Special Prizes Offered.

By DOUG. MONTELL.

With the announcement of prizes for the Eighth Annual TRIBUNE Merritt Marathon to be held over the twice-around-the-lake-course on Admission Day, the special trophies announced for the various organizations and team prizes have caused the most comment. The prizes of the various first few places are already the goal of the athletes who are now in training for the event, but in addition to the individual prizes, team prizes and special awards have tended to quicken the interest of all organizations expecting to have representatives in the race.

To the first member of any Italian Club to finish there is a special trophy award. Inasmuch as competition has been extremely keen between the various Italian athletic organizations, it was decided this year to stimulate this interest with a suitable prize. The TRIBUNE has made arrangements for a special trophy for the Italian Club having the first five to finish.

**TOMMASINI ON JOB AGAIN.**

The Virtus Club, the Union Sportiva Italiana and the Sporting Club Italia of San Francisco loom up as the three leading organizations between whom the competition will be keenest for the team award. All three have a large number of men in training. Last year A. Tommasini of the Virtus Club was the first member of an Italian organization to cross the finish line and Tommasini is already in training for the Eighth Annual Merritt Marathon.

Competition between the San Francisco, Oakland and Berkeley Y. M. C. A.'s is going to be most keen from all indications, a silver medal being the award that awaits the first Y. M. C. A. runner to finish.

**OUT OF COUNTY PRIZE.**

Out of the county runners will have an additional incentive to enter with a special prize for the first out-of-the-county runner to finish. Inasmuch as no runner is eligible for more than one prize in the event that any of the leaders of the race are eligible for more than one prize, they shall have their choice.

Two special prizes for the high school runners of Alameda county high schools are announced. The Alameda high school will have the usual large entry list in the hope of capturing team honors, and Otto Ritter is carefully grooming his charges for the September 9 race. Oakland high, Fremont and Oakland Tech. are sure to have large teams entered, so that there will be the keenest sort of rivalry between the competing high school runners.

**RUNNERS ARE PRACTICING.**

It is a common sight every evening now to see small groups of runners circling the lake in training. The early bird bids fair to catch more than the worm this year and these lads who are out there these evenings familiarizing themselves with the course are going to be among those well up in the race.

For the benefit of those who have not yet secured entry blanks, or for organizations desiring additional blanks, address the Sporting Editor of The TRIBUNE. Runners who wish to enter clip the blank printed at the bottom of the page, fill out completely and mail at once to the Sporting Editor of The TRIBUNE. It is important that the P. A. A. registration number of all runners be on the entry blank. To be sure of your standing, look up your P. A. card now and see that it has not expired. Cards can be renewed at Pacific Association headquarters at 317 Flood building, San Francisco, by addressing Merrill Andruss.

## Oakland Lions Are Ready for Rotary Club, Says Woodward

Frank Woodward, chairman of the baseball committee for the Oakland Chamber of Commerce team is not in the least worried about what the outcome of the game next Saturday at the Coast League park will be. The game is to be the annual affair between the den of Oakland Lions nine and that of the Oakland Rotary club. For the past week the teams have been taking turns working out at Ewing's baseball plant and Claire Goodwin, who is leader of the Lions, and who has kept a close watch on the activities of the Rotary players, thinks that the Lions are a cinch to win.

But he can't think that way any stronger than Frank Woodward, for Frank has just returned from a week vacation at Big Meadows and instead of talking all about the big fish he failed to catch and the deer that just ducked his aim, Frank tells his friends of a game he played in Taylorsville and an Indian Reservation team was playing and Frank managed to bust into the argument. He played first base and scored a run and drove in two. Frank will be on first for the Lions with lots of confidence.

# JOINT MEETING OF HARNESS CLUBS AT BAY VIEW SUNDAY

The San Francisco and Oakland Stadium and Driving Clubs will hold a special meeting at the Bay View track in West Oakland Sunday afternoon, and the best horses around the bay will be seen pulling carts. Five races have been arranged, the first to start at 1 o'clock sharp. Interest in the harness races is increasing with each meet, and the directors of the two clubs predict that the present season will make the game in Oakland as popular as in any other city. The Bay View track is located at Eighteenth and Wood streets. The entries as announced by Secretary Harry Ng of the Oakland club are as follows:

Half-mile:

| Horses. | Owners. |
|---|---|
| Ella O. | C. G. Owen |
| Harold K. | Nev. Horse Market |
| Edna H. | E. Stinson |
| Pronto | E. Richards |
| 2:30 mixed—one mile: | |
| Miss Berkeley | K. F. Silva |
| Queenie Star | A. Edstrom |
| Little Dick | K. F. Silva |
| Frankie C. | J. Gilmore |
| Free-for-all—half-mile: | |
| Rio Chico | A. S. Hanks |
| My Sweetheart | A. S. Hanks |
| Mabel Dillon | J. August |
| Little Duck | K. F. Silva |
| 2:20 pace—half-mile: | |
| Horses— | Owners. |
| St. George | Nev. Horse Market |
| Shorty | R. Kehoe |
| King Pointer | J. Holland |
| 2:40 mixed—one mile: | |
| Monte | O. Neubaumer |
| Robert B. | T. O. Leary |
| Brown Baby | A. Lucchesi |

# GOSSIP FROM THE JUNGLES

By MAURY PESSANO.

The C. L. Best Tractors of San Leandro will have another tough game on their hands next Sunday afternoon when Frank Cotton, manager of the California Cotton Mills club, will take his boys out to the San Leandro park for a game. The Millers have been going great guns, although they suffered a bad beating at the hands of the Halton-Didiers last Sunday. Poor fielding lost them the game. Manager Cotton will send his youngster, "Shorty" La Cloustra, on the hill against the Tractors, while Manager Bill Wagner will start Heine Lay.

Another good game for the bay fans to take in Sunday will be played out at Richmond, where the Stockton Sperry club will meet the Elks. Otto Dietrich, manager of the Elks, is sure that the same club which took the Tractors into camp last Sunday will again trim the Stockton boys. A few weeks ago the Elks traveled to Stockton for their first game of the series and found little trouble in winning, but Manager Russell has given the Sperrys a shake-up. Elmer Shea, who looks like a coming star, will be on the firing line for the visitors, while Manager Dietrich will start Babe Hollis in hope of putting an end to the series.

Manuel Duarte of the Halton-Didiers will take his boys to Vallejo Sunday for a tussle with Tom Sullivan's Shipbuilders of Mare Island. The Shipbuilders have been enjoying a great success and are out to keep up their good work. Like the Shipbuilders the Halton-Didiers are setting up a fine record for the balance of the bush clubs to beat. They have won twelve of the last thirteen games played, having defeated some of the fastest clubs around the bay. Red Randolph, who is getting better in each start, will be on the hill for the Clothiers and should prove a hard man to beat. Red can still put a lot of stuff on the pill, while his Coast League experience gives him a big advantage. Al Ross will be on the receiving end for the Clothiers. Manager Sullivan of the Shipbuilders will send his regular club in the field, with "Parris" Buttisback and Al Drolette doing the battery work. The Shipbuilders were in a hitting mood in their last few games, with Al Drolette, Culver and Joseph doing the heavy work. The Halton-Didiers will leave San Francisco Sunday morning by boat at 9:45.

Wally Maas, third-sacker for the Crystal Laundry club is playing a great game at the difficult corner. Maas a while back broke a bone in his leg playing football, but now has as much speed as ever. He has been doing a lot of heavy stick work for the laundry club, and Manager John Budge is thankful he landed him to hold down third base.

"Swede" Figerold, outfielder for the Merced club, was a visitor Sunday at Alameda. Swede was suspended for hitting Umpire Hayes in a game that was played at Merced a few weeks ago. He has been doing some good work for the Bears. His hitting and fielding has been good. He is the same fellow who played with the Cotton Mill club in The TRIBUNE Midwinter League.

## American League

RESULTS YESTERDAY.

Boston 5, St. Louis 3.
Philadelphia 13, Detroit 4.
New York 7, Cleveland 4.
Chicago 2, Washington 1.

STANDING OF THE CLUBS

| Club— | Won | Lost | Pct. |
|---|---|---|---|
| Cleveland | 69 | 37 | .651 |
| Chicago | 69 | 41 | .627 |
| New York | 65 | 42 | .622 |
| St. Louis | 52 | 53 | .495 |
| Washington | 46 | 37 | .447 |
| Boston | 47 | 37 | .452 |
| Detroit | 40 | 64 | .384 |
| Philadelphia | 33 | 74 | .308 |

## National League

RESULTS YESTERDAY

St. Louis 18, Philadelphia 9.
New York 5, Pittsburg 1 (first game).
New York 6, Pittsburg 3 (second game).
Brooklyn 9, Chicago 3 (first game).
Chicago 4, Brooklyn 3 (second game).

STANDING OF THE CLUBS

| Club— | Won | Lost | Pct. |
|---|---|---|---|
| Cincinnati | 58 | 44 | .570 |
| Brooklyn | 67 | 46 | .570 |
| New York | 57 | 46 | .553 |
| Pittsburg | 52 | 49 | .515 |
| Chicago | 53 | 57 | .482 |
| St. Louis | 49 | 55 | .471 |
| Boston | 43 | 54 | .443 |
| Philadelphia | 40 | 62 | .392 |

# 'Toot' Gardner Bright Star in Aquatic Meet

Aquatic events at Capitola-by-the-Sea over the week end proved one of the biggest successes of the present swimming season when over thirty of the best swimmers of the bay region participated in the aquatic carnival arranged at the sea resort by H. Allen Rispin, the new manager of the Capitola company. The best swimmers of the Olympic Club of San Francisco, the Alameda Neptune Club and the Sutro Aquatics were on hand to participate in the series of events.

Harold "Toot" Gardner, of the Olympic Club was the individual star of the day, winning the 50-yard free style in :26:1 and the 50-yard backstroke in :31.

The results of the meet:

50-yard dash—Won by Gardner (O. C.); second, Vernon Smith (O. C.); third, Pistolesi (Neptune). Time, :26:1.

50-yard dash for women—Won by Ruth Crane (Neptune); second, Maud Nickerson (Neptune). Time, :30.

100-yard dash—Won by Lester Smith (O. C.); second, Mitchell (Neptune); third, O'Brien (O. C.). Time, :57.

50-yard backstroke—Won by Gardner (O. C.); second, Etoll (Neptune); third, Montell (O. C.). Time, :31.

25-yard backstop for women—Won by Maud Nickerson (Neptune); second, Ruth Crane (Neptune). Time, :18.2.

Men's singles canoe race, 440 yards—Won by O'Brien (O. C.); second, Pistolesi (Neptune).

Men's double canoe race, 440 yards—Won by Mitchell and Stoll (Neptune); second, Herrington and Collins (O. C.).

Water polo—Won by Olympic Junior champions, 8-6.

Olympic Club Junior champs: Coen, Tait and Herrington, forwards; O'Brien, Montell and Mitchell, backs; Collins, goal.

All-Stars: Schultz, Roth and Pistolesi, forwards; Gardner, Peterson and Reslaure, backs; Stoll, goal.

## Homing Loft

At the regular monthly meeting of the Pacific Homing Pigeon Club, held at Morris Hall, Alameda, the following training and racing schedule of the 1920 young bird series was adopted: Suisun, Aug. 17; Elmira, Aug. 21; Dixon, Aug. 24. Racing schedule—Davis, 55 miles, Aug. 29; Sacramento State Fair Handicap (all age), Sept. 5; Sacramento State Fair Futurity (young bird) Sept. 5; Marysville, Sept. 19 (100 mile); Gerber, (150-mile), Sept. 26; Kennett 200 mile), Oct. 3.

Over 1000 racing birds will be released at Martinez today in their first trial trip for the coming race season, which will be the largest flock of aerial racers ever liberated on this coast.

# Oakland Elks Win From San Jose and Retain Clean Record

Our Oakland "Bills" still lead the Elks League with a clean score, their victory over the San Jose bunch Sunday leaving them with a record of six won and none lost. It was also the ninth straight win for Manager Bletham's bunch. Plenty of action was accorded in games with San Jose, the work of the Oakland infielder being especially brilliant, while Emerson for the visitors gave a fine exhibition. Pitching honors were very equally divided with Harmon having a bit better support in the pinches. Each hurler allowed only one base on balls. Laughland showed a bunch of speed in beating out a bunt and also by taking three bases on his drive to left field.

Next Sunday Alameda and Oakland play on the Coast League grounds at 2:30.

| OAK ELKS. | AB. | R. | H. | SAN JOSE | AB. | R. | H. |
|---|---|---|---|---|---|---|---|
| Trgsen, cf | 4 | 1 | 2 | M'Kght 2b | 4 | 0 | 0 |
| Reab ss | 4 | 1 | 1 | Tmpkin p | 4 | 1 | 2 |
| Dvrux 2b | 4 | 0 | 1 | Sprway lf | 4 | 0 | 1 |
| Osgood 1b | 4 | 0 | 1 | Emrson ss | 4 | 0 | 1 |
| Whittr lf | 4 | 0 | 0 | Scubbs 1b | 4 | 0 | 0 |
| Gerlch 3b | 4 | 0 | 0 | Willms c. | 4 | 0 | 1 |
| Lughld rf | 4 | 0 | 2 | Purdy 3b. | 3 | 0 | 1 |
| Crswle c. | 3 | 1 | 0 | Swank cf | 2 | 0 | 0 |
| Harmon p | 3 | 0 | 0 | Richmd rf | 2 | 0 | [illegible] |
| Totals | 32 | 3 | 7 | Totals | 32 | 1 | 6 |

RUNS AND HITS BY INNINGS

| | | | | | | | | | | |
|---|---|---|---|---|---|---|---|---|---|---|
| Oakland | 1 | 0 | 0 | 0 | 2 | 0 | 0 | 0 | x | —3 |
| Hits | 3 | 1 | 0 | 0 | 1 | 1 | 1 | 0 | x | —7 |
| San Jose | 0 | 0 | 1 | 0 | 0 | 0 | 0 | 0 | 0 | —1 |
| Hits | 1 | 1 | 2 | 0 | 0 | 0 | 1 | 0 | 1 | —6 |

Runs responsible for—Tompkin 1. Three-base hits—Laughland, Spurway. Sacrifice hits—Harmon. Stolen bases—Torgersen, Reab, Gerlach, Laughland, Swank. Bases on balls—Off Harmon 1, off Tompkin 1. Struck out—By Harmon 6, by Tompkin 5. Left on bases—Oakland 7, San Jose 5. Errors—Oakland 3, San Jose 3. Time of game—1 hr. 35 min. Umpires—Cramer and Shutte.

# Mechanical Rabbit Racing Will Resume

Announcement was made this morning by Manager Anderson that all repairs and improvements at the Blue Star Amusement Park in Emeryville have been completed and that racing will be resumed next Sunday afternoon. New tracks and apparatus for the rabbit have been secured and it has been demonstrated by repeated trials that there will be no more disappointments.

It has been two weeks since the greyhounds have had a chance to chase the mechnical rabbit so they ought to be in good shape for Sunday's events. Secretary Creveling will have charge of the meeting. Entries will be announced in a couple of days.

# John McGraw Must Give Explanation

NEW YORK, Aug. 12.—Assistant District Attorney Joyce announced tonight that John J. McGraw, manager of the New York Giants, and William Meagan, a chauffeur, had been asked to appear at his office today for questioning regarding the fracas at the Lambs' Club early Sunday, in which McGraw is said to have been badly battered by another club member and the later finding of John C. Slavin, well-known actor, with a fractured skull in front of McGraw's home.


DRINK
Electrically Sterilized
SODA WATER
CALL FOR
"O. P. CO."
BRAND
Oakland Pioneer
Soda Water Company
Tenth and Webster Streets
Also manufacturers of Distilled Water and Distributors of the famous
RAINIER BEVERAGE
Phones:
Oak. 673, or 2700, or 596
FREE DELIVERY SERVICE

I Was Bald for 17 Years
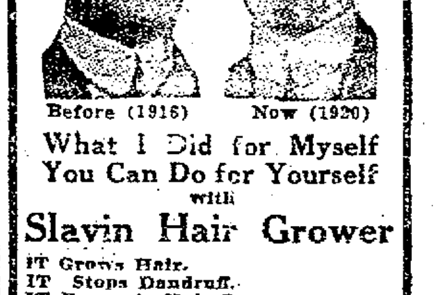
Before (1916) Now (1920)
What I Did for Myself You Can Do for Yourself
with
Slavin Hair Grower
IT Grows Hair.
IT Stops Dandruff.
IT Prevents Hair Falling Out.
IT Cures Itching Scalp.
Made and Sold Only by JACK SLAVIN, who guarantees it to do as advertised.
None genuine without signature of CATHERINE M. SLAVIN.
Consultation and Examination Free
Come in and be convinced by my own hair.
Prof. J. M. Slavin
502-504 HEWES BLDG.
995 MARKET ST.
SAN FRANCISCO, CAL.
Price—per jar, at office, $1.25; 6 jars, $7.00; by Mail, $1.35; 6 jars, $7.50. With full instructions.
Hours: 9 a. m. to 12; 1 to 6 p. m. Mon., Wed., Sat. till 9 p. m.
PHONE KEARNY 4503.

Going East See Fifty Switzerlands in One
The Canadian Pacific Rockies.
Quaint Victoria with its ivy-covered Empress Hotel and picturesque Vancouver with the rose-garden roof of its famous hotel—then twenty-four hours of wonderful travel
Through Alpine Fairyland
with a night's sleep at Sicamous if you wish to see it all by daylight—reasons that bring thousands from the States who look upon the Canadian Pacific Rockies as their summer home.
But perhaps the Chateau at lovely Lake Louise and the Banff Springs Hotel (open in June)—magic castles in Alpine Fairyland—are the best of all reasons. For reservations
F. L. Nason,
Gen. Ag't. Pass. Dept.
Canadian Pacific Railway
657 Market St.,
San Francisco, Calif.
Reservations now for September

PORTLAND
THE S. F. & P. STEAMSHIP CO.
FAST PASSENGER STEAMERS
ROSE CITY 4000 TONS
Sails 12 Noon Thurs., Aug. 12.
673 MARKET ST.
Phone Sutter 2344
SAN FRANCISCO



# Put this Barrel in your Garage

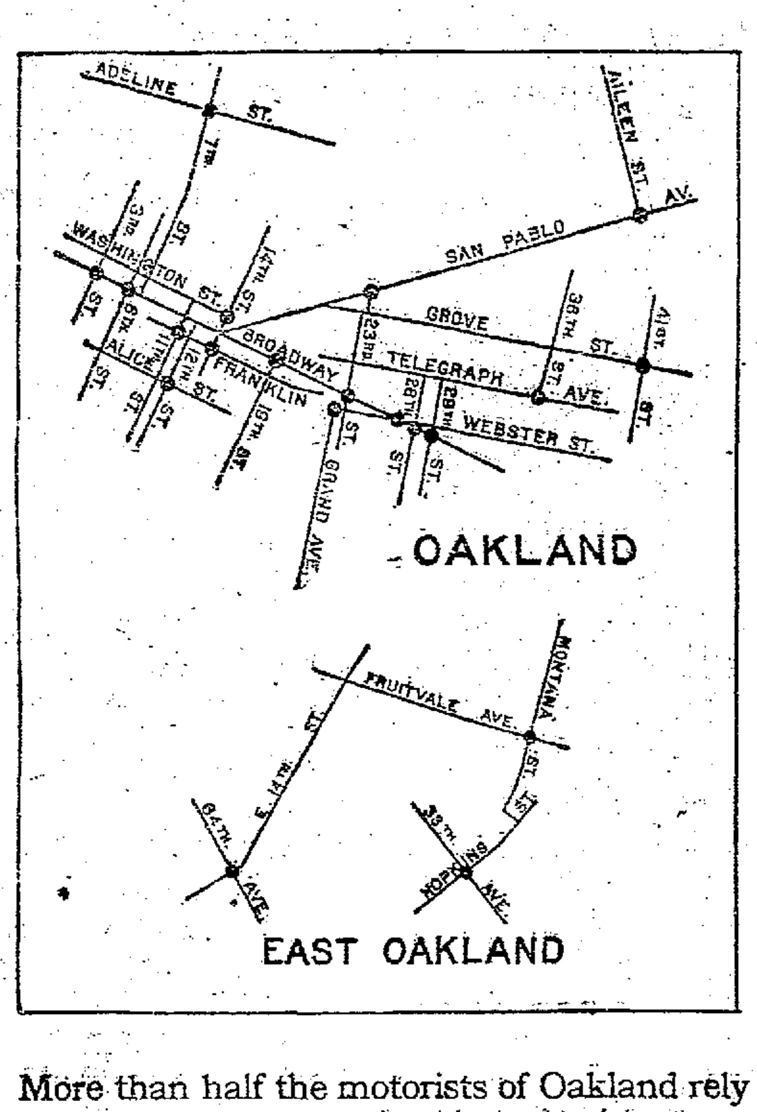

Diameter 15¾", height 20½". Weight, filled, about 131 lbs. Complete with faucet.

More than half the motorists of Oakland rely upon Zerolene, "The Standard Oil for Motor Cars."

This Fifteen-gallon Barrel of Zerolene assures you the convenience of maintaining at home a small, but adequate supply of a high-grade oil, suited for the correct lubrication of your engine.

When passing one of the locations indicated on this map, pull in at the curb and examine this ideal oil-storage unit for your private garage.

It is large enough to hold a season's oil supply for your engine—small enough to take home in your car.

Markham & Purser—2853 Broadway
Camper & Baugh—1700 Webster, Alameda
M. Rapozo—2324 San Pablo Ave.
Davis & Gordon—1989 University Ave., Berkeley
W. P. Williams Auto Supply—245-247 12th St.
Friedman Auto Supply—Broadway at 19th
Pioneer Motor Co.—2800 Broadway
E. C. Dick—2408 Central, Alameda
Upper Fruitvale Garage—3525 Fruitvale Ave.
Union Hardware & Tool Co.—300-302 Broadway
Cahill Service Station—Aileen and San Pablo
J. L. Dailey—4012 Hopkins St.
Alemite Service Co.—Grand Ave. at Webster
Jos. Pierotti & Sons—426-38 6th St.
Victor Tire & Rubber Co.—11th and Franklin
Strand Garage—3614 Telegraph
Rischmuller Garage Co.—4120 Grove St.
Seventh St. Garage—1082 7th St.
Albany Garage—819 San Pablo, Albany
Imperial Garage—1426 Franklin St.
Maxwell Hardware Co.—14th and Washington
California Auto Supply Co.—1748 and 2285 Broadway
Ramos & Hutchins—Hayward
Service Garage—San Leandro
A. J. LaCunha—Hayward
H. F. Schlenter—San Lorenzo

ORDER FROM YOUR DEALERS

YOSEMITE VALLEY — Information, folders and automobile road maps, relative to summer resorts, free at The TRIBUNE Branch Office, 1422 San Pablo ave.

Yosemite Lodge
Most convenient point from which to reach
Glacier Point Hotel—Merced Lake Lodge—Tenaya Lake Lodge—Lodge in the Big Trees—Hetch Hetchy Lodge
Inquire at any National Parks Office
San Francisco: Monadnock Bldg. Oakland: 1130 Broadway
Or Yosemite National Park Co. Yosemite National Park, Cal.
August—September—October
The Ideal Vacation Months

CAMP CURRY
IN THE YOSEMITE
AMERICAN PLAN $4.00 Per Day—$26.50 Per Week in Tents; $6.00 and $7.00 Per Day in Bungalows
Nearest the Trails and Principal Points of Interest.
Reservations, Automobile Road Map and Guide at Crabtree's Travel Office, 1437 Broadway, Oakland. Phone Oakland 1437.

LAKE TAHOE AND THE SIERRAS

All The Gasoline You Want
TALLAC HAS A PLENTIFUL SUPPLY. THIS IS THE IDEAL RESORT FOR MOTORISTS. THE LAKE IS AT ITS BEST NOW. ALL THE VACATION JOYS OF THE WONDERFUL TAHOE REGION BECKON TO YOU. FISHING IS GOOD. THE CUISINE AT TALLAC IS UNSURPASSED ANYWHERE. EVERY MOMENT OF YOUR VACATION CAN BE CROWDED WITH ACTIVITY OR SPENT IN RESTFULNESS IN A REGION OF BALMY DAYS AND COOL NIGHTS AT AN ELEVATION OF 6,000 FEET. R. E. WARFIELD, Manager

EL CAMPO
Opens June 10th. Housekeeping tents; rates $15.00 per week per tent, fully equipped for 2 people. Address Bill Johnston, Manager, Homewood, Lake Tahoe.

SUMMIT HOTEL
Altitude 7015 ft.; highest station on the S. P. and Lincoln highway; glorious scenery; good hunting and fishing; fresh milk and cream. MRS. J. GOWLING, Prop., Donner P. O.

THE GROVE
Half-mile east of Tallac. Daily steamer, mail and express. Long-distance phone and telegraph. Daily auto stage from Sacramento and Carson City. Rates on application. THE GROVE, Tallac, Lake Tahoe, Cal.

MOANA VILLA and RUBICON SPRINGS
Now Open. Address R. Colwell, McKinney P. O., Lake Tahoe, Cal.

Emerald Bay Camp
Beautifully situated. Modernly equipped Tents and Cottages. Boating, Fishing, Bathing, Tramping. Good auto road from State Highway. Address NELSON L. SALTER, Prop., Emerald Bay P. O., Lake Tahoe, Cal., or Peck-Judah Co., 672 Market st., San Francisco.

PIERCE ARROW STAGE
Leaves Sacramento 10:45 A. M. and Placerville 2:00 P. M. daily, connecting with San Francisco-Sacramento Electric Train leaving Key Route Ferry 7:20 A. M. for LAKE TAHOE, commencing Saturday, May 22nd. Stops at Pacific House, Riverton, Kyburz, Strawberry and Phillips Resort on the American River. Sacramento Office, 924 Sixth St. Phone Main 947.
A. L. RICHARDSON, PLACERVILLE.
Tickets, PECK-JUDAH, 672 Market Street, or Key Route Ferry

SOLANO COUNTY

VALLEJO BLUE ROCK SPRINGS
Refreshing baths; beautiful grounds; milk and poultry; amusements; new swimming tank, boating. Round trip, S. F. to Vallejo, $1. Free transp. from Vallejo to Springs to guests stopping a week or more. Vallejo Blue Rock Mineral Water bottled at springs. First prize P. P. I. E. M. Madrid, Vallejo, Cal.

"CISCO"
Placer Co. One of the most homelike hotels in the Sierras. Elevation 6000 ft., ½ mile from State Auto Road; official A. A. A. fishing. H. M. Freeman Co., Prop., Cisco, Cal., or Peck-Judah.

NORTHWESTERN PACIFIC
Time shown is leaving and arrival at San Francisco

| Leave | SAN FRANCISCO | Arrive |
|---|---|---|
| †6:45a | Petaluma, Santa Rosa, Guerneville, Monte Rio, Duncan Mills | 19:05p |
| †6:45a | Petaluma, Santa Rosa, Healdsburg | |
| †7:15a | Sonoma branch points | †5:35p |
| †7:15a | Woodacre, Lagunitas, Pt. Reyes | †8:05p |
| 7:45a | Petaluma, Santa Rosa, Healdsburg, Cloverdale, Ukiah, Willits, Ft. Bragg, Longvale, Fortuna, Eureka, Arcata | 7:35p |
| 8:15a | Sonoma branch points | 9:05a |
| 8:15a | Pt. Reyes, Camp Meeker, Monte Rio, Duncan Mills, Cazadero | 7:05p |
| 8:45a | Petaluma, Santa Rosa, Guerneville, Monte Rio, Duncan Mills, Cazadero | 7:05p |
| 10:15a | Woodacre, Lagunitas, Pt. Reyes | |
| †10:45a | Woodacre, Lagunitas, Pt. Reyes | 5:35p |
| 10:45a | Petaluma, Santa Rosa, Healdsburg | 5:35p |
| 1:45p | Petaluma, Santa Rosa, Guerneville, Monte Rio, Duncan Mills | 10:35a |
| §2:45p | Lagunitas, Pt. Reyes, Cazadero | |
| 3:45p | Petaluma, Santa Rosa, Healdsburg, Cloverdale, Ukiah | 10:35a |
| 4:45p | Sonoma branch points | 8:05p |
| 5:15p | Woodacre, Lagunitas, Pt. Reyes | 11:35a |
| 5:45p | Petaluma, Santa Rosa, Healdsburg | 9:05a |
| ........ | Santa Rosa, Petaluma, Novato | 2:35p |
| ........ | Lagunitas | †7:35a and †8:35a |

‡Sunday only. †Daily ex Sun. §Sat. only

Say you saw it in The TRIBUNE.

FEATHER RIVER — Information, folders and automobile road maps, relative to summer resorts, free at The TRIBUNE Branch Office, 1422 San Pablo ave.

CEDAR GLEN
300 yds. from Tobin in Feather River Canyon. Fishing in Bucks Chambers and Rock Creek. Good hunting, hiking, swimming. Screened cottages; home cooking; fresh milk, and fruit in season. Address Mrs. W. B. Day, Cedar Glen, Cal.

SAN FRANCISCO SACRAMENTO R.R.
Phone Pied 245
Trains for Sacramento and Pittsburg leave 40th and Shafter Depot daily:
7:50 a. m., 8:20 a. m., 11:50 a. m.
1:30 p. m., 3:20 p. m., 5:10 p. m.
8:20 p. m.
Through trains to Marysville, Colusa, Oroville and Chico.

SONOMA COUNTY — Information, folders and automobile road maps, relative to summer resorts, free at The TRIBUNE Branch Office, 1422 San Pablo ave.

Agua Caliente Springs
IN THE VALLEY OF THE MOON.
The Springs that made Sonoma County famous. European or American plan meals at all hours. New Sun Room and Hot Plunges, Wonderful Needle Baths, Auto Parties invited. Baths Open Night and Day. Rates Reasonable. Address Mrs. Theo. Richards, Agua Caliente, Sonoma County, or Peck-Judah.

Petrified Forests
... trip to visit the greatest natural curiosity of the State. Round trip from S. F. about $7.00. Daily auto stage from Calistoga ... miles or Santa Rosa 12 miles. Information Peck-Judah, 672 Market St., or Crabtree's Travel Office, 1437 Broadway, Oakland.

SKAGGS HOT SPRINGS
FOR HEALTH AND PLEASURE
Hot Velvet Baths, Healthful Mineral Waters, Masseurs in attendance. Large outdoor swimming tank. Indoor and Outdoor Games, Music and Dancing. Popular Rates. PETER J. CURTIS, Skaggs Springs, Sonoma Co., Calif. For information Crabtree's Travel Office.

ALAMEDA office of The TRIBUNE—1434 Park St., near Santa Clara Ave. Phone Ala-

THE GEYSERS
California's world-famous resort, surrounded by 3200 acre park of Nature's wonders, abounding in fish and game. New management has built up-to-date baths with steam rooms and plunges. The mineral waters are Nature's cure for indigestion, rheumatism, etc. Swimming, Dancing, Games, Phone and Postoffice. Stage meets trains at Cloverdale. Good auto road via Healdsburg. Address Edward A. Vaughan, Manager, The Geysers, Sonoma Co., Cal., or Peck-Judah, San Francisco.

LAKE COUNTY — Information, folders and automobile road maps, relative to summer resorts, free at The TRIBUNE Branch Office, 1422 San Pablo ave.

Bartlett Springs
The most famous mineral water in California. Positive results in disorders of Stomach, Liver and Kidneys. Hotels, rooms with baths, Cottages, Tents, Hot Soda Magnesia Mineral Baths, Swimming.
Guests coming by auto are assured of enough gasoline to return. For reservations, etc., address Bartlett Springs Hotel, Bartlett Springs, Lake County, California. General office 634 3rd St., San Francisco.

Harbin Hot Springs
A place where good service, good time and the finest natural hot baths in the state await you. A fine week-end trip from Oakland. Make your reservations early. See Crabtree for information. 1437 Broadway.

CASTLE HOT SPRINGS
Mountain Resort—Elevation 2700 Feet. Near Middletown, Lake Co. First-class cafeteria, hotel, cottages, canvas houses—all new. Hot and cold mineral springs. Swimming tank under roof. Tennis, billiards, dancing, etc. Free folders at TRIBUNE Branch Office, 1422 San Pablo Ave., or write Castle Hot Springs, Middletown, Calif.

WILLIAM SPIERS AUTO STAGE LINE
From the morning boats to Vallejo take the railway trains running up through the beautiful Napa valley to Calistoga. There Bill is waiting to take you over St. Helena Mountain to the resorts of Lake County—the Switzerland of America.
Tickets—Southern Pacific Railroad offices; Monticello Steamship wharf, S. F.; Peck-Judah Information Bureau.

SANTA CLARA COUNTY — Information, folders and automobile road maps, relative to summer resorts, free at The TRIBUNE Branch Office, 1422 San Pablo ave.

La Casa Loma Sanitarium
A new sanitarium for convalescents just opened, 8½ miles from San Jose, 12 minutes' walk from the famous Alum Rock Park and Springs. Will meet guests by appointment with auto. Ten acres of beautiful grounds. Ideal climate and view. For particulars and rates address F. Curren, Box 382, Alum Rock Ave., San Jose, Cal.

Let Us Plan Your VACATION
and save you time and trouble. Reliable data of the leading resorts. Reservations made free of charge.
PECK-JUDAH TRAVEL BUREAU
672 Market St., San Francisco
Ticket Agents Yosemite, Lake Tahoe, Lake County and Yellowstone.

NAPA COUNTY — Information, folders and automobile road maps, relative to summer resorts, free at The TRIBUNE Branch Office, 1422 San Pablo ave.

AETNA SPRINGS
For Information and Folder write
Len D. Owens
PLENTY OF GASOLINE
Aetna Springs, Napa Co., Calif.

The FULLER
FOR REST AND RECREATION
Right in Town, combining city conveniences with country attractions. Seven acres of parked lawns and shade trees; 1600 square feet of shaded veranda. Home cooking and comforts. Usual amusements. Reasonable rates. Address S. S. Small, The Fuller, St. Helena, Calif.

WOODWORTHS
Howell Mt., east side near summit. Cold spring water, home dairy, vegetables, berries and fruits. Swimming tank, tennis court, croquet, horse hire. Electric lights, auto stage. Res. 45 years. WOODWORTH BROS., St. Helena, Calif.

MOUNTAIN HOME RANCH
Six miles from Calistoga, near Petrified Forest; elev. 1800 feet; cottages and tent houses; free sulphur baths; hunting; more than 2000 acres ...; canyon; home cooking; bring plain clothes; free auto meets guests; rates $14 per week. L. ORTH, Calistoga, Calif.

ELM'S HOT SPRINGS
Natural Hot Mud and Sulphur Baths at the Resort. Beautiful Garden. Home Cooking. Rates $14 per week.
C. S. PINER, Prop. Calistoga, Cal.

BERKELEY office of The TRIBUNE—2011 Shattuck Ave. Phone Berkeley 180.

MONTE RIO SECTION — Information, folders and automobile road maps, relative to summer resorts, free at The TRIBUNE Branch Office, 1422 San Pablo ave.

SULLY'S, Monte Rio
Leading Resort overlooking Russian River. Large Hotel, Social Hall Outdoor sleeping cottages. For Booklet write Geo. Sully.

LUDWIG'S GROVE
On the Russian River. Beautiful grounds, boating. Furnished cottages and apartments with electric stoves; tents. Under new management. For particulars write Carl Albert, Monte Rio.

# Oakland Tribune

Supreme on Continental Side of San Francisco Bay

Established February 21, 1874.
FOUNDED BY WM. E. DARGIE.
Member American Newspaper Publishers' Association.
Charter Member Audit Bureau of Circulation.
Exclusive Complete Associated Press Service for Greater Oakland.
Full United Press Service.
International News Service
Universal News Service

The Associated Press is exclusively entitled to the use for republication of all news despatches credited to it or not otherwise credited in this paper and also the local news published herein. All rights of republication of special despatches herein are also reserved.

TRIBUNE PUBLISHING COMPANY, PUBLISHERS.
JOS. R. KNOWLAND.....President and Publisher
E. A. FORSTERER.....Secretary and General Manager

TRIBUNE every evening and Sunday morning. Single copies: Daily Edition, 3c; Sunday Edition, 10c. Back numbers: Daily Edition, 5c and up; Sunday Edition, 10c and up.

PUBLICATION OFFICE—Tribune building, corner of Thirteenth and Franklin streets; phone Lakeside 6000. Entered as second-class matter February 21, 1903, at the Postoffice of Oakland, Cal., under act of Congress March 3, 1879.

Subscription Rates By Carrier.
One month .....$ .65 | Six months .....$3.90
Three months ..... 1.95 | One year (in advance).. 7.00

Subscription Rates By Mail, Postpaid.
United States, Mexico and Canada.
One month .....$ .65 | Six months..... $3.75
Three months .....$1.95 | One year..... 7.00

SUNDAY EDITION BY MAIL.
Three months .....$1.00 | Six months.....$2.00
Twelve months.....$4.00

TO SUBSCRIBERS
Subscribers failing to receive their paper by 6:30 p. m. daily or 9 a. m. Sunday will please report the same to The TRIBUNE Office by telephone (Lakeside 6000) and a special messenger will be despatched at once with a copy of The TRIBUNE.

THURSDAY, AUGUST 12, 1920


## AMERICA'S POLICY.

Secretary of State Colby's note to the Italian government outlining the policy of the United States regarding Poland, Russia and the Lenine-Trotsky Bolshevik regime of Moscow is admirably couched in claraity and directness and describes a course which it is entirely proper that the American government pursue. Mr. Colby's note discloses the United States as having adopted the particular policy which THE TRIBUNE has insisted all along was the only logical, moral and right policy for this country.

This is especially true as to the Russian Bolshevists. The United States will not recognize the Bolshevist regime. It recoils from such a prospect, says Mr. Colby, who gives the following reasons:

"We cannot recognize, hold official relations with, or give friendly receptions to the agents of a government which is determined and bound to conspire against our institutions; whose diplomats will be the agitators of dangerous revolt; whose spokesmen say they sign agreements with no intention of keeping them."

The Secretary makes a sharp and clearly drawn distinction between the Russian people and the present Bolshevist power that has seized the machinery of government and is imposing its will by the exercise of brutal force. Of the Russian people this country has been, is and will continue to be, the good friend. It entertains no doubt that the Russian people will overcome the existing anarchy, suffering and destitution which the Bolshevist have inflicted and recover their capacity to establish and maintain a popular government of their own free choice.

Resting on this faith, the Secretary of State says this government is opposed to any dealings with the Bolshevist power, and declines to associate with discussions between the Poles and Bolshevists. He gives it as the view of the government that the proposed armistice should be confined strictly to the primary purposes of an armistice—to bring an end to the hostilities—and therefore should be limited to exchanges between Poland and the Bolshevists.

By implication Mr. Colby opposes the course entered upon by Premier Lloyd George of Great Britain, who has opened conversations with Bolshevik spokesmen and who proposes a general international conference with the Bolshevists on the subject of a new peace agreement covering the Russian area. In this respect Mr. Colby's note stands four-square with the French view of non-recognition of and no dealing with the Bolshevists.

Mr. Colby also anticipates what seems to be in the mind of Mr. Lloyd George and some other European statesmen when he calls for a new declaration that the territorial integrity and true boundaries of Russia be respected. He would be emphatically opposed to any settlement of the present difficulties on the basis of dismemberment of Russian territory.

The "true boundaries" are properly held to include the whole of the former Russian empire, with the exception of Finland proper, ethnic Poland and such territory as may, by the consent of Russia, be included in the new republic of Armenia. The Coast Province of Siberia and northern Sagbalien, it will be noted, are not included in that territory which may be considered as separated from the former Russian empire.

Concisely the Secretary of State's note announces it to be the policy of the United States to support the agreement of Versailles regarding the re-established Poland and Finland. There is sympathy in full measure for the Poles in their legitimate aspirations, but no less sympathy for the Russians in their misfortunes under the Bolshevist plot. This is good American policy and will be approved by the American people.

## IS BEAUTY SKIN DEEP?

In Paris recently a woman of forty-nine recovered the beauty she possessed at twenty-five. A surgical operation removed the wrinkles of her face and her features show all the uniformity she prized in her youth. The operation consisted of making small incisions behind the ears and stretching the skin until the wrinkles were filled out. Now the forty-nine year old woman may appear on parade as a girl of immature years, and by the artifices of dress probably will deceive many a casual glance her way.

But there is a great drawback to the restored beauty of face. This woman must not laugh nor weep. She must not respond to the emotions of joy or grief or anger or disappointment. If she should lift the corners of her mouth in smiles or wrinkle her forehead in despair or perplexity, the marks of unkind age would reappear. She must be resolute and nerveless for beautys' sake.

Is beauty at such a cost really beautiful? What animate human can be beautiful if smiles and laughter are abolished? Expressions of joy, pleasure and lightness of spirit reflect the beauty of the soul. The surgeon wielded an expert knife. He could transform the skin, the surface of facial contour. But beyond that his craftsmanship could not go. And the pathetically vain patient closed exits of her heart and mind to obtain the painted attractiveness of an automaton. The operation was a failure.

## PRICE BOOST UNNECESSARY.

The recent rate increase allowed the railroads by the Interstate Commerce Commission is large when expressed in totals. About $1,283,300,000 has been added to the freight bill of the public, $233,800,000 to the cost of passenger fares, providing travel is not curtailed; $43,600,000 to the sleeping car charges and $5,000,000 to the cost of transporting milk. In all, the cost of railway service has been increased by over $1,600,000,000.

But this stupendous item is but a small proportion of the cost of commodities the railways distribute to the consumers. While it represents an increase of thirty-five percent in existing freight rates, the additional cost of freight transportation is less than one percent of the selling value of the commodities transported. This is an important point for the observation of wholesalers, jobbers and retailers.

Already some lines of business are threatening to make the increase in freight rates a fictitious excuse for increasing the selling price of their goods by thirty-five percent. Some retailers have informed their customers that the price of their wares will go up thirty-five percent when the new rate schedule for freight becomes effective.

Such a crooked practice of kiting prices ought to be prohibited in some way. As THE TRIBUNE has previously stated, there is really no provocation for raising retail prices at all because of the freight increase. The small increase in the cost of distribution as compared to the value of commodities, less than one percent, could be absorbed by the excessive profits which practically every manufacturer jobber and wholesaler is now taking. If business will adopt this rule of charging the freight increase to profits their income tax will be less and in the final analysis the government will stand the loss.

## THE RESULT IN KANSAS.

The primary election in Kansas last week had some interesting and significant results that are attracting attention throughout the country. Kansas voters showed a fine quality and quantity of sanity, and observers in other States have taken the demonstration as being symtomatic of the general condition of the nation.

Governor Henry J. Allen, who was a candidate for renomination, had incurred the displeasure of union labor, particularly of the coal miners, by his establishment of an industrial relations court, and union labor casts its majority vote against him. But this was not all. The radical agitators for the new Farmer-Labor party, the Non-Partisan League advocates, Communists, I. W. W. and Socialists combined in the fight against Allen. Alexander Howat, leader of the Kansas coal miners, was active in bringing about the consolidation to beat Governor Allen. The Socialists cast only a nominal vote for their own ticket, going into the primary under the beat-Allen program.

But when the votes were counted, Governor Allen had won the nomination by over 127,000. He carried every county in the State, the only close county being Crawford, the seat of the coal miners.

The farmer vote in the State was almost solidly for Allen. In many of the country precincts he polled twenty to one, and in a few cases up to fifty to one against his opponent. The farmers most emphatically did not affiliate with the radicals and revolutionaries.

The tremendous majority given Governor Allen, unprecedented in a primary, showed that the people appreciated the existence of the drive of the radicals. And the result was gratifying in the extreme.

---

University of California, according to an announcement, will this fall teach automobile repairing by mail. That the university is to extend its activities is praiseworthy, but it must inevitably appeal to the bereaved relatives and friends of persons slain by university students as quite timely to instruct university students in observance of the law and a common, honest regard for the lives of their fellow citizens.

---

There is one place which Villa, the "reformed" bandit will find it unsafe to visit. The people of Columbus, New Mexico, will long remember the raid of this murderer and cattle thief. There are probably other places along the Rio Grande which the native wit of Villa will warn him to steer clear of.

# NOTES and COMMENT

A despatch states that rats cost the city of New York $35,000,000 a year. It has always been a mystery how they gather statistics that enables an exact statement like that. For that matter, it is difficult to see how even an approximation could be reached. Possibly those who promulgate such statements proceed on the theory that, anyhow, you can't disprove their showing.

* * *

When we read that an automobile has made the trip from San Francisco to New York in 4 days, 14 hours and 43 minutes, we are able to realize how fast and far the automobile has progressed in a very few years.

* * *

Another man tried to save that fraction of a second by attempting to cross a railroad track ahead of a train. It happened at Gilroy, where it might be supposed there is leisure to wait for the occasional train. But favorable circumstances do not seem to wean the impatient speedster from these contests with locomotives.

* * *

The Bryon Times takes note of things: "Alfred Santos has a cycle car. It was formerly a motorcycle, at least parts of it were. He had it out the other day. Sixty-five miles an hour is easy for it. Some days it can go a hundred. Other days it won't go 65. Anyway, it's red, and we like that color, hence this little item, which we hope escapes the eye of the speed cop."

* * *

There may have been a suspicion that something was amiss in professional baseball, but Borton confesses too much. He rates players too cheap. That they should conspire to throw games for $50 or even $100 a season, is not probable. This whole business is unfortunate, however, in shaking faith in the one game supposed to be immune from gambling.

* * *

Why lightning should strike a gospel tent, as it did at Laporte, is a mystery of the sort that caused people to wonder why fire should destroy more than forty churches in San Francisco in 1906 and spare 2900 barrels of whisky.

* * *

It ought to be possible, as to those States whose legislatures are meeting, to determine where to lay the blame for failure to approve the nineteenth amendment. Tennessee and North Carolina are in the limelight in this respect.

* * *

Vice-President Marshall, in declaring that the peace league is dead, is not affording that comfort to his party that might be expected. They are having it difficult enough to buffet the front attack, without having to withstand a fire from the rear.

* * *

According to a despatch, Villa has recurred to the extent of expressing a determination to resist any effort that may be made by the United States to invade Mexico. Villa's perturbation is unnecessary. The impulse to intervene that has been felt on this side the line has been to suppress Villa. It may be that such a need still exists.

* * *

At a local church Sunday evening the pastor dismissed his audience with a prayer invoking Deity to watch over us in this day of innumerable accidents. And now if the speed cops will assist the Almighty just a little we might feel more free about entering outdoors.—Harrisburg Bulletin.

* * *

The account of the forcible abduction of a girl from her two brothers is likely to leave a wonder as to how it came about. There are those who may think that if there ever is a time when brothers should come through it is when cave-man tactics is attempted with their sister. Resorting to court processes in such an emergency would seem not to meet the case at all.

* * *

One good thing about having newspaper men as candidates for the presidency, says the Lodi News, is that they ought to know how to boil their speeches down. Yes, but will they do it? Inquires the Chico Enterprise.

* * *

The Stockton Record makes a prediction that looks like a cinch: "A pretty Chicago woman shot a man because he refused to kiss her. She'll be acquitted."

## SPIRIT of the STATE PRESS

Here's to Cantu! May he defy all the hosts of de la Huerta, or whoever else goes against him, and establish himself as the sole sovereign of the independent nation of Baja California. And then when he has won the right to treat, may we make it to the advantage of Cantu and all his followers to enter into a treaty of annexation between the United States and Baja California.—Fresno Republican.

---

Less than half the amount of bluefin tuna, have leaped this year, compared with the leaps of 1919. The total number of fish caught by anglers to date is 463. Not only do the anglers complain that the fish are not nearly so plentiful, but the commercial fishermen say that their catch is less than one-half of what it was last year to this date.—Catalina Islander.

---

F. W. Koehler, the government hunter, has killed two female wolves in the vicinity of Lime Kiln. The animals had become very bold in their search for food and it is estimated that a dozen turkeys, ten lambs, several calves and pigs had been slaughtered by the two wolves. —Nevada City News.

---

The first marlin swordfish of the season was taken Thursday by Robert C. Mankowski, of New York City. The fish weighed 282 pounds and made 41 leaps before it was gaffed. Mr. Mankowski was trolling a flying-fish bait attached to a kite when the fish grabbed the hook. The fight lasted one hour and ten minutes.—Catalina Islander.

## AN EPISODE "BACK EAST"

# WHAT is DOING TO-NIGHT

St. Patrick's Alliance meets, K. of C. hall.
Grocers hold picnic, Idora Park.
Oak Leaf Chapter meets, Scottish Rite Cathedral.
Oakland American Legion gives benefit theater party, T. & D.
Oakland Temple of Applied Psychology meets, Ebell clubhouse.
Charales Bowman Hutchins lectures, Adelphian club, Alameda.
Ye Liberty—The New Bostonians.
Fulton—The Great Lover.
Orpheum—Vaudeville.
Pantages—Mme. Doree's Celebrities.
Columbia—Up in Mary's Attic.
American—Tarzan.
T. & D.—Norma Talmadge.
Franklin—Ethel Clayton.
Kinema—Charles Ray.
Broadway—Feature Pictures.
Idora Park—Outdoor Swimming.
Neptune Beach—Surf Swimming.
Lake Merritt—Boating.

# WHAT is DOING TOMORROW

United Artisans meet, evening.
Oakland Pioneers meet, City Hall, evening.
Charles Bowman Hutchins lectures, Adelphian club, Alameda, afternoon and evening.
A. C. Benton takes boys on hike to Redwood Peak.

## AN OVERGROWN HOUSE

There is cause for dismay to any serious student of the Federal government in the announcement by the chairman of the committee in charge of the new apportionment, that as a result of the present census the House of Representatives is in danger of being increased from 435 to 500 members. The house has long been too large for the efficient performances of its duties. Each tenth year, following a new census, comes a further increase. This is due to the selfish opposition of members from states which have not grown. They fear retirement as a result of the larger population which each member must represent if the total number of representatives is not increased. Already the convenient physical limits of the hall of the House of Representatives has been reached. If the house should take the bull by the horns and decrease its membership by fifty-five instead of increasing it, much good would result. But that can hardly be expected. The only hope in the other direction is a demonstration as a result of continued growth that there must be changes in the methods of doing business and in the form of organization.—Springfield Republican.

## THE NEW A. E. F.

By competitive trials a team of 132 athletes, the flower of the colleges and athletic clubs, has been chosen to represent America at the Olympic games in Antwerp. America, with the best balanced team it has ever sent to the international meet, will be entered in every one of the 27 field and track events.

The Athletic Expeditionary Force must be capable of winning an easy victory over any competitor to be true to the record made in the Olympics of the past. We have no doubt whatever of the power of the selected American athletes to do it.—Syracuse Post-Standard.

## IDENTIFYING MR. GOMPERS.

Mr. Gompers seems to indicate a mild approval for Mr. Cox and a distaste toward Mr. Coolidge because of his "attitude toward labor."

Mr. Coolidge's attitude toward labor is expressed in the words: "There is no right to strike against the public safety by anybody anywhere any time."

If Mr. Gompers disagrees with that, Mr. Gompers ought to be marked for identification. — Worcester Telegram.

## VOICES FROM SHADOWLAND

Across the hills of Shadowland
When I am all alone—
I hear the calls of restless souls
Whom I have never known.

These stranger souls I do not know
They call me from afar;
From the realms of Light beyond the dark,
Beyond the fartherest star.

They waken vague, dim stirrings in my soul
A feeling of a Something that I lack;
These wistful, aching tones from out the void
And Echo—mocking Echo— answers back.

Across the hills of Shadowland
The Veil lifts—it is light;
And the voices of the people dead
Are calling thru the night.

—THELMA E. FORSBERG.
Oakland, August, 1920.

## GOV. HOLCOMB BESIEGED.

There is a bit of humor in the suffrage fight of Connecticut. Governor Holcomb doesn't dare leave the state. His lieutenant governor would at once call a session of the Legislature to ratify the Susan B. Anthony amendment. Luckily, Connecticut has mountain air and sea air for the vacationist, and her governor is not suffering.—Brooklyn Eagle.

## TODAY 20 YEARS AGO

TRIBUNE editorial:

"The steady increase in the number of automobiles hereabouts furnishes plenty of proof that the horseless vehicle has passed the "fad" stage in the West and is now being utilized from the standpoints of comfort and convenience. While the preliminary conclusion would seem to be that heavy, self-propelled vehicles for freighting purposes will be slow to develop, the light pleasure or business automobile is a distinct possibility.

"The number of horseless vehicles in Europe is already estimated at 8000. While the probability is that the West will be slow in the introduction of the machines it does not like to be very far behind in economic progress."

## Answered the Definition.

"Quite a good epigram that," said the tramp who had been convicted for vagrancy.

"What did he say?" asked the tramp's pal.

"Seven days," I once asked a parson what an epigram was, and he said: "It's a short sentence that sounds light, but gives you plenty to think about."—Stray Stories.

# HEALTH and HAPPINESS

## Why Laughter Is the Best Sauce to Serve With Food

By Dr. LEONARD K. HIRSHBERG, A. B., M. A., M. D.
(Johns Hopkins University.)

Smiles and laughter often spell sympathy and sunshine, and laughter is a healthful exertion. On the other hand, spleen and discontent, pomposity and self-conceit are seldom associated with laughter. Therefore, laugh. It is a cheap luxury, a catchfire of joy, worth all the fits of blues and legions of groans you ever felt.

Laughter can rarely remain fit company for a man of sluggish blood, flat torso, stagnant ideas, flabby muscles and impassive features.

It stirs the blood, whips up vitality, expands the chest, electrifies the muscles and clears away the fog and cobwebs of the mind.

Since a hearty laugh tones up the heart muscle and the muscles of the alimentary canal, those whose digestions wait too long on appetite ought to laugh after a heavy meal even if the jokes and repartee are not up to the Chauncy Depew caliber.

Since time out of mind, long before Aristotle, it has been known that the jovial, flowing banter of wit after a meal aids digestion. On the other hand, it did not necessarily require the confirmation experiments of Cannon, Watson, Dunlap and other research workers to prove that the morose, dull, stereotyped table talk of the average man and wife contributes a lot to the stomach and intestinal disorders so common in many households.

"Experiments and observations," says Cannon, "clearly demonstrate that the normal flow of the first digestive fluids, the saliva and the gastric juice, is favored by the pleasurable feelings which accompany the taste and smell of food during mastication or which are aroused in anticipation of eating when choice morsels are seen or smelled.

In studying these mechanical aspects of digestion you can infer that just as there is an emotionally formed juice so likewise there is an emotional contraction of the gastro-intestinal muscles as a result of taking food.

Other investigators have performed interesting experiments to learn the influence of anger on digestion.

Professor Cannon notes that if a child has experienced an outburst of passion it is well not to urge the taking of nourishment soon afterward. He also found that the influence of emotions on the stomach varied with sex and age. He watched the contents of the stomach with his X-rays.

Thus it is known that pain, anger, grief, worry, unpleasant excitement, displeasing news, disappointment, bitterness, envy, malice and jealousy, all check the formation of the digestive juices; whereas, laughter, pleasurable excitement, joy, happiness, pleasant memories and acts all add to your digestive capacity and lend help and competence to the muscles and stomach. Perhaps this explains why too much ease and comfort make you grow fat.


YE LIBERTY
Oakland 600
4 DAYS MORE—TONIGHT
THE NEW
BOSTONIANS
With MABEL RIEGELMAN in
"THE FIREFLY"
Tomorrow evening
"THE PRINCE OF PILSEN"
Week Com. Monday
SEATS NOW
THE SELWYNS PRESENT
JANE COWL
IN
"Smilin' Through"

OAKLAND T. AND D.
THREE DAYS MORE TO SEE
Norma Talmadge
in
'Yes or No?'
And BOBBY VERNON in "Kiss Me, Caroline." Vaudeville. Dr. Carlos De Mandil's Superb 23.
Coming: ANITA STEWART in "The Yellow Typhoon."
And Mack Sennott's "Married Life."

BROADWAY
2—DAYS ONLY—2
ZANE GREY'S "Riders of the Dawn"
OLIVE THOMAS In "Glorious Lady"

DANCE
BIG SOCIAL
Every Friday Evening
WALSH-BAKER COLLEGE OF DANCING
22d and Grove Sts.

OAKLAND
THE BEST IN VAUDEVILLE
Orpheum
Orpheum Circuit
Now Playing
"RUBEVILLE"
featuring Harry B. Watson & Reg. B. Merville
Francis Yates & Gus Reed; Ralph C. Bevan & Beatrice Flint; Will Mahoney; Jerome & Newell, Edna Showalter
"MRS. WELLINGTON'S SURPRISE"
With Pearl High, Jean Barrett, Frederick Sumner, Granville Bates.
Christie Comedy
Fox News "Topics of the Day"
Prices—Matinees, except Sundays and holidays, 15c, 25c, 50c; evenings, 15c, 25c, 50c, 75c, $1.00.
Phone Oakland 711

Championship
Fox-Trot
CASH PRIZES
TONIGHT
AT
ARCADIA
14th and Franklin Sts., Oakland
Dancing every evening.
Saturday and Sunday afternoons.
EDDIE HORTON
AT THE PIANO
Commencing Monday next

KINEMA B'DWAY at 15th
Today and All Week
CHAS. RAY
run out of his home town, returns and puts it on the map, in
"HOMER COMES HOME"
New DeLuxe Reissue of CHARLIE CHAPLIN'S fun classic, "The Champion"
FRANKLIN
Today and All Week
ETHEL CLAYTON
in a soul-stirring domestic tangle
"THE LADDER OF LIES"
Sunshine Comedy, Judge Brown Story, News Weekly, etc.

NEPTUNE BEACH
2-Mile Bay Swimming Championship
SUNDAY, AUG. 15

American
TODAY TO SATURDAY
The season's super-feature
RETURN OF TARZAN
Edgar Rice Burroughs' great successor to "Tarzan of the Apes"
ALSO—
Little Johnny Jones in
"Edgar Takes the Cake"
By Booth Tarkington
TOPICS OF THE DAY
JOHN WHARRY LEWIS and his orchestra
EDGAR BAYLISS, Organist
Coming—"GOING SOME"

Pantages
Vaudeville 12th at Broadway
UNEQUALED VAUDEVILLE
Mme. Doree's Celebrities
Grand Opera Stars
SENATOR FRANCIS MURPHY
GRIFF
Beth CHALLIS & LAMBERT Eddie
VAN and EMERSON
News Weekly—Pathe Comedy

GIRLESQUE
COLUMBIA
TONIGHT
(Special added feature)
AMATEURS
A Barrel of Fun.
Note—Perhaps you may possess some stage ability. Come tonight and see what you can do or what the other ambitious stage aspirants can do.
In conjunction with the "FANTASTIC SUPREME SUCCESS"
"UP IN MARY'S ATTIC"
Chorus Girls contest Tomorrow night
"Pop" Matinee Saturday at 2:45

THE FULTON
Some way, dear, I seem to always enjoy the Fulton plays the most.
"THE GREAT LOVER"
Next Sunday—"Keep Her Smiling"
Phone Lakeside 73

IDORA FREE SWIM LESSONS DAILY
THURSDAY, AUG. 12
Grocers' Day
Get Free Tickets and Rides From Your Grocer

THE TRIBUNE HAS THE COMBINED TELEGRAPHIC NEWS SERVICES OF ALL THE OTHER DAILY NEWSPAPERS

# Oakland Tribune

65 CENTS A MONTH. DAILY and SUNDAY. FULL ASSOCIATED PRESS (EXCLUSIVE IN ALAMEDA COUNTY) UNITED PRESS, INTERNATIONAL NEWS SERVICE, UNIVERSAL SERVICE.

VOLUME XCIII— OAKLAND, CALIFORNIA, THURSDAY EVENING, AUGUST 12, 1920. B NO. 73.

# COMMERCE TO SWAMP OAKLAND DOCKS

## HARBOR COMMITTEE FORESEES BIG NEED; WILL ASK CITY HELP

Oakland's dock facilities shortly are to be taxed to their utmost and additional facilities must be provided to accommodate shipping lines demanding berthing space. These are the conclusions reached by the harbor development committee of the Oakland Chamber of Commerce following an investigation of waterfront conditions.

It was announced today at the offices of the Chamber of Commerce that a number of steamship lines either have applied for docking privileges or are looking over the field with a view to such applications. This is declared to be the result of the rush of ships to the Pacific for the Oriental trade and the consequent crowding of docks on the San Francisco side.

**SHIPS FROM BALTIMORE**

H. C. Capwell, chairman of the harbor development committee, has just received a letter from V. O. Lawrence, president of a warehouse concern, saying that his company has booked such an amount of freight from Baltimore direct to Oakland that the Pacific Mail Steamship Company has arranged to dock their big liners at the municipal quay. The first of these steamships is due to sail from Baltimore about September 1 and will be followed shortly after by two vessels of the same line.

The Howard Company, which has a dock and terminals adjoining the municipal dock, reports that it has all of the business it can handle with its present facilities and that work is being rushed on the improvements on land recently leased from the city.

The Parr Terminal Company announces that ships are arriving almost daily at its western waterfront properties to discharge and take on cargoes.

**FACILITIES INADEQUATE**

In a statement to the harbor development committee, K. S. Heck, harbor engineer, says:

"The demand for terminal facilities is increasing. Within the recent past it has been necessary to admit to representatives of established commercial enterprises desiring facilities for the transaction of large volumes of business through our port that adequate facilities therefor were not available."

The committee is now engaged in preparing concrete recommendations for the board of directors on needed harbor improvements, and these will be laid before the City Council which will be urged to make provision for them in the city budget.

## Crops of State Give Promise Of Big Yields

California was given reason to smile today when the August crop estimates for the State were announced by G. H. Hecke, State horticultural commissioner, and the Bureau of Crop Estimates, United States Department of Agriculture.

Although forced to compete with artificially stimulated production of the seasons during the war, crops compare favorably this year in total yield with previous years.

That is particularly true of the orange crop which is expected to surpass any crop since that of 1916.

The general crop condition, which in many instances has been affected by drouth and hot weather, is placed by the official estimate at 95.7 percent of the ten-year average for all crops—or only 4.3 percent below the average.

**BIG CROPS PREDICTED**

Particularly optimistic reports are given on the corn, oat, barley, hop, peach, potato, pear and orange crops. Hay, apples, walnuts, cotton, apricots and beans have not fared as well. Cotton and beans have been hard hit by poor conditions.

Summarized, the crop situation, as given in the report, is as follows:

Corn: Condition 85 percent, against 84 percent August 1, last year. Estimated yield 3,015,000 bushels.

Winter wheat: Estimated yield, 9,840,000 bushels.

Oats: Condition 85 percent. Estimated yield 15,576,000 bushels.

Barley: Condition 81 percent. Estimated yield 28,425,000 bushels.

Potatoes: Condition good in the delta region, elsewhere poor on account of lack of moisture. Estimated yield, 12,561,500 bushels, an increase of 1,200,000 over last year.

Hops: Big crop predicted.

Peaches: Condition improved during July. Estimated yield 397,000 tons.

**CONDITION IMPROVED**

Pears: Condition improved in Sacramento river district during July. Estimated yield 85,000 tons.

Apples: A smaller pack of dried apples is predicted for this year. Crop condition 72 percent against 89 percent last year.

Apricots: Condition 53 percent.

Walnuts: General condition 72 percent. Ventura, Orange and Los Angeles counties crops show best condition. Estimated yield 24,000 tons.

Lemons: Condition 86 percent.

Oranges: The largest crop since 1916 is predicted. Reports show trees escaped "June drop." Condition 85 percent, against 64 percent last year. Estimate of crop to be made next month.

Grapes: Condition, wine 93; raisin, 85; table 90.

Cotton: Aphis caused a setback in the Blythe district. Estimated yield one-half bale per acre. Condition 85 percent, against 100 percent last year.

Beans: Drouth hit Lima bean crop particularly hard. Condition 51 per cent. Total yield all beans estimated at 1,908,000 hundredweight, against 3,000,000 cwt. last year.

Sugar beets: Estimated yield, 131,172 tons. Condition 91 percent, against 73 percent last year.

The condition and estimates are based on returns to August 1.

## ROBINSON SEES MARINE ACT AS NATIONAL ASSET

Convinced that the new merchant marine act is the most important piece of legislation enacted in many years and carrying a message to offset that American apathy which may work toward making the act ineffective, Harrison S. Robinson, counsel for the Bethlehem Shipbuilding Corporation, has returned from an extended trip in the important Eastern centers.

"The new merchant marine act," said Robinson today, "provides for the development and operation of a merchant marine between all of the possessions of the United States as well as foreign countries. It provides for the carrying of marine insurance by American companies and for a new type of ship mortgage which places the loaning of money on ships much on a par with the loaning of money on improved real estate. The bill represents a great advance on all previous statutes and it will take a decade for the United States to begin to realize its importance."

**BILLS ENEMIES MOVE**

"The administration at Washington has hardly begun to get under way the work of carrying out the provisions of the bill. In this country as well as abroad foreign steamship men have begun to spend money and sagacity planning to endeavor to hinder and thwart the operation of the act. Particularly is this true of British and Japanese maritime interests.

"The most important contribution at the present moment to be made to the development of our American merchant marine is the stimulation of public opinion in favor of the prompt and big application of the bill. British marine interests are counting on the bill being made ineffective by the American government.

"Senator Jones, of Washington, father of the bill, who has represented his state in House and Senate for nearly twenty years, who has come to be chairman of the great Senate committee on commerce and who is recognized as one of the most effective members of the Senate, is being viciously attacked in his home state by foreign marine interests which are endeavoring to cause his defeat at the coming election as a punishment for his having, by Herculean effort, brought about the passage of the bill before the last Congress adjourned.

"It seems, however, that the people of Washington will not fail to recognize that they have in Senator Jones one of the finest representatives any state could hope to have and will return him to his position despite the endeavors of foreigners to interfere in a state election.

"As to the presidential campaign, there is a general feeling of indifference and apathy. The general opinion is that Senator Harding will be the successful candidate.

"The health of the President is the leading subject of Washington gossip. There is no doubt but the President personally directs the most important phases of national administration, but it is equally apparent that the great bulk of work of comparatively minor importance has fallen on the shoulders of three people who might be termed the President's unofficial household."

## JINX TO RULE CHARITY HOP ON THIRTEENTH

Pretty girls clad in smart white sports suits and wearing number 13 in big black numbers stormed the downtown district today in the cause of charity, selling tickets to hundreds for the Ladies' Relief Jinx dance at Arcadia Auditorium, Fourteenth and Franklin streets, tomorrow night, Friday, the 13th. The charity considers thirteen its lucky number for all benefits given upon that date have so far netted a generous sum with which to make the winter comfortable for the little kiddies under its care.

Sports clothes are the order of the evening, the affair to be indicative of a summer party. Many "Dutch treat" parties will be made up both for the nickel dance and informal dinner to be served at $2 per plate in the banquet hall upstairs.

Admission tickets for sale today throughout the city by Number 13 girls under the leadership of Miss Frances Redman and Miss Nell Brougher are but 25 cents.

One of the most interesting features is the dinner to be served upstairs. A number of parties have been made up and reservations may still be had by calling Lakeside 100, Mrs. Horatio Bonestell, or Piedmont 79, Mrs. Walton Moore, chairman of the dinner reservations.

*Quartet of attractive eastbay belles defying the "13" jinx who are selling tickets today for the Ladies' Relief dance at Arcadia tomorrow night at twenty-five cents per ticket. They are scouting the downtown shopping district.*

**POLICE SEEK ARMY MAN**

CHICAGO, Aug. 12.—Government agents and police combed the city today for Lieutenant Alexander Galt McCormick, who has been missing from Camp Dodge, Ia., since Saturday, when a shortage of $5000 was said to have been discovered in his books. McCormick's home is in Washington.

## COMMITTEE OF 21 WILL START WORK NEXT WEDNESDAY

Formal opening of the labors of the new committee of twenty-one, which is to sound out sentiment regarding the city and county consolidation plan, will take place on Wednesday evening, August 18, as a result of a postponement to that date of the meeting that was to have been held last evening.

The meeting will be held in room 314, Bacon building, Oakland, at 8 o'clock in the evening, and, according to present indications, will be attended by all of the committeemen.

That members of the committee from various outlying districts may have available definite information concerning the sentiment of their localities regarding the consolidation plan, a number of community meetings have been arranged to take place before next Wednesday. At these sessions speakers will present both sides of the question.

Next Wednesday's meeting of the committee of twenty-one will be concerned with organization, the appointment of legal, statistical and financial committees.

## Students' "Hello" Party Is Planned

BERKELEY, Aug. 12.—Saturday evening at 8 o'clock, in the University Christian church, Dana and Bancroft, a "hello" party for old and new students of the university will be held.

## Moore to Address Newman Club Men

BERKELEY, Aug. 12.—Preceding the regular quarterly meeting of the alumni council of the Newman Club of the University of California, to be held in Newman Hall Saturday evening, the men of the alumni council will attend a dinner at 6 o'clock in the club rooms at Newman Hall.

The guest of honor at the dinner will be Rev. Thomas Verner Moore, C. S. P., the first chaplain of Newman Hall. Dr. Moore, who is at present professor of psychology at the Catholic University of America at Washington, is a specialist in psycho-analysis. He was a major in the medical department of the army during the world war, serving at a hospital for soldiers suffering from shell-shock at Verdun, France.

The committee in charge of the dinner is headed by Thomas Chace, who will be assister by Robert D. Rossi, William Conlin, W. A. Chowen, William Powell and Dwight E. Eveleth.

Following the dinner the men will attend the alumni council meeting, arrangements for which are being made by Miss Alice Conlin of San Francisco.

## Wife Says Husband Has "Gone for Good"

BERKELEY, Aug. 12.—The police this morning were requested to find Elmer E. Townsend, 52 years old, residing at 1219 Marin avenue, Albany. Townsend, who is an auto salesman, left home yesterday. Last night he 'phoned his wife, she says, that "he was gone for good." Mrs. Townsend at the time was ill in bed and is said to be in a critical condition.

And Tessie, that's my wife, you know, she asked me in the night when I was half asleep, if they clean curtains and drapes and other household goods. And I was half asleep and tired too and didn't know just what she meant, so I just repeated after her: "Curtains and drapes and other household goods," and dozed off again, when up piped Jimmie's voice: "Sure, phone Lakeside 226, The American man cleans anything and he will call and take it all, just leave the lot out in the hall."

I think you for today.

American Dyeing and Cleaning Works.

520-528 Chestnut and 1332 Broadway.

Davis-Balbo bredery
926 Washington. 3447 E. 14th

Friday ONLY Specials

CHOPPED WALNUT CUP CAKES, dozen 30c

GOLD (LOAF) CAKE. Special 30c

DELICIOUS JELLY ROLLS, pure fruit, jelly filled. Each 20c

Teeth as Low as $7—Best Set $10

Best set, none better, no matter how much you pay, including your choice of base plate material (metal excepted). Guaranteed 10 years $10

My Extremely Low Prices

| | |
|---|---|
| Teeth as low as | $7.00 |
| Best Set of Teeth (either set) | $7.00 |
| Gold Crowns (22 karat) | $5.00 |
| Bridge Work (22 karat) | $5.00 |
| Porcelain Crowns | $4.00 |
| Gold Fillings | $1.00 up |
| Gold Inlays | $1.00 up |
| Synthetic Porcelain Fillings | $1.00 up |
| Silver Fillings | 50c up |
| Cement Fillings | 50c up |
| Teeth Extracted (painless) | $1.00 |

No charge for Painless Extracting and Cleaning when other work is contracted for.

Old gold is valuable. I pay cash or allow you full value for it on dental work.

—NOT A DENTAL PARLOR. A PRIVATE, high-class, up-to-date, SANITARY dental office with sterilized instruments and gentlemanly operators whom you will not be ashamed to recommend to your friends.

EXAMINATION FREE

DR. W. P. MEYER
1530 San Pablo Avenue
Phone Lakeside 1828
Hours 8:30 to 6—Sundays 9 to 12

Vacation Luggage Here

Did you know that you could get practically everything in high-grade luggage at Breuner's? It may be charged to your account, too. That's a convenience when starting on a vacation that may take more money than you had planned to spend.

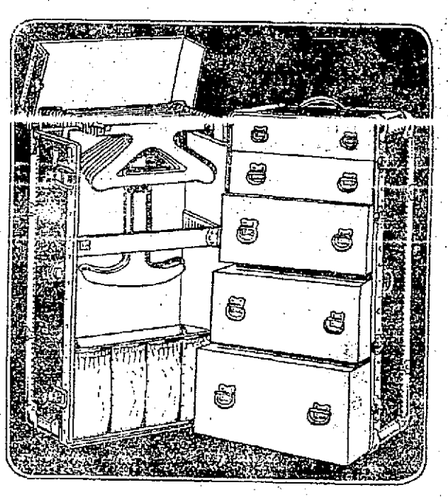

Many styles of the convenient wardrobe trunk are on display. They range in price from $55 to $137.50. All such devices as laundry bags, shoe boxes, hat boxes, dampers for packing and hangers for hanging your clothing so that it arrives in good shape. Some of these wardrobe trunks are "Likely Luggage," one of which is illustrated.

An excellent suitcase of genuine black walrus is priced at ..... $27.50

Black and tan leather traveling bags range from ..... $18.50 to $80.00

Real leather Boston bags are priced from ..... $10.50 to $30.00

Also many excellent values in imitation leather shopping bags.

*All on easy terms*

—and upon the Court House Roof

*Argentine Quebracho was used on the Alameda county court house roof.*

It was five years ago first tests were made in Oakland with Argentine Quebracho preservative paint.

This "Indestructible" paint for stopping leaks or protecting wood, steel or concrete from sun, cold, steam, rust, salt water, teredo, corrosion, acid, etc., is guaranteed twice as long as similar preparations.

Coatings applied five years ago are still rubbery. This paint does not crack.

*Decker and Newton, contractors, are exclusively applying Argentine Quebracho products in Alameda, Contra Costa, Solano and Yolo counties. In past we have specialized in large commercial jobs, but now have a department to handle repair work on residences.*

*How will your buildings face this winter's storms? Hadn't you better consult us?*

*These paints sold also in hardware stores; or write or phone us.*

DECKER AND NEWTON
503-4 Plaza Bldg. Ph. Lake. 478

*Telephone Oakland 2793*

*Mr. Jenkins*

—special display of those dainty hand painted china cups and saucers.

*Also beautiful gold decorated china from the Osborne studio, Chicago*

*Cups and Saucers* $1.00 *and* $1.50 *each*

The value of these beautiful cups and saucers is proven by the fact that we have sold our ten thousand of them and are filling orders from all over the state.

W. N. Jenkins
Jeweler and Silversmith
13th and Washington Sts.

$1 DOWN SALE

Men's Finest

Suits, Coats

HATS, CAPS, Etc., for ONE DOLLAR DOWN AND SMALL WEEKLY PAYMENTS

Think of Buying on These Terms--NOW

Come Early and Make First Selections

Columbia OUTFITTING COMPANY

*We Give American Trading Stamps* 514—13TH ST. *The best makes of Men's Clothes*

See the Electric Sweeper-Vac being demonstrated here this week.

Come in, without any obligation to yourself, and see the factory representative demonstrate this powerful vacuum cleaner. With its motor-driven brush it takes up dirt, lint, hair, cotton—anything imbedded in the carpet. The Electric Sweeper-Vac is priced at

$60.00

*Special terms—$5.00 down—$5.00 monthly*

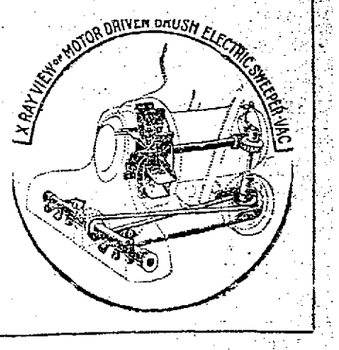


HOOSIER

— the Kitchen Cabinet that saves miles of steps

Saves Labor
Saves Time
Saves Foods

*Now in a Million and a Half Homes*

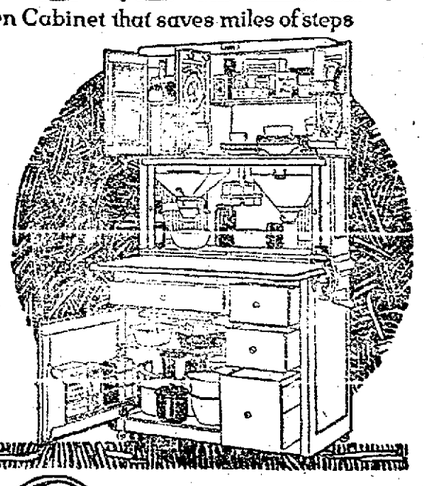

The nationally advertised Hoosier Kitchen Cabinet is sold in Alameda County only at Breuner's. It literally saves the busy housewife thousands of steps daily, and thus gives her time for her family and her own recreation.

*These cabinets are sold here on the usual convenient terms*

Breuner's
CLAY AT FIFTEENTH

HELP WANTED—MALE—Continued

**SOLICITORS can get thorough training along new lines and earn good wages from the start; salary and commission. See Mr. Henning, Oakland Tribune Office.**

TRUCK driver wanted; must be familiar with streets in Alameda, Berkeley and Oakland. Don't apply for position unless you can produce evidence of your ability to handle a truck. Call 5736 Teleg. av.

TWO expert auto mechanics wanted. Elmhurst Garage. 9800 E 14th st.

WANTED — Experienced receiving clerk for fruit cannery. Apply immediately Thomas Body Co., 900 19th ave.

WANTED—Young Scandinavian man. $150 a month; write Swedish. Box 221, Tribune, San Francisco.

WANTED—A young man of Irish parentage; salary and good opportunity to advance as a salesman. [illegible] Realty Co. [illegible] st.

WANTED—Young men of neat appearance, for businessmen's club, city. Phone Oakland 182.

WANTED—A boy for grocery store, with wheel. Apply 216 Oakland ave.

WANTED — Experienced upholsterer and drapery man. Box 12639, Trib.

WINDOW shade man wanted; shade dept. Curtain Store, 520 13th st.

WANTED — Bell boy. Apply Chief Clerk, Key Route Inn.

WOODWORKER for reed furniture factory. 1727 E. 12th st.

WANT first-class Chinese cook, $90. Phone Piedmont 2314; references.

## YOUNG MAN

A POSITION AS MINOR EXECUTIVE IS OPEN FOR YOUNG MAN ABOUT 25 YRS. OLD. ONE WITH DEPARTMENT STORE EXPERIENCE OR KNOWLEDGE OF DRESS GOODS PREFERRED. GOOD FUTURE FOR GOOD LIVE AMBITIOUS YOUNG MAN. APPLY WHITTHORNE & SWAN, 1015 WASHINGTON.

YOUNG man with small car, easy city driving, $20 week, gas and oil; opportunity to learn profitable business. Mr. Kapp, Berkeley 7300.

YOUNG man in shade department. Curtain Store, 520 13th st.

HELP WANTED—FEMALE

## ADVERTISING

Department of a big Eastbay concern needs a girl of refinement and some education, stenographic training preferred. Will teach the business and can assure steady advancement; state pay desired, also phone. Box 7399, Tribune.

A COMPETENT STENOGRAPHER WITH SOME KNOWLEDGE OF CLERICAL WORK WANTED BY DEPARTMENT MANAGER OF LARGE CORPORATION; OPPORTUNITY FOR ADVANCEMENT TO WOMAN QUALIFYING; STATE EXPERIENCE AND SALARY EXPECTED. BOX 6405, TRIBUNE.

ASSISTANTS — 15 refined young ladies. Apply tonight to Miss Walsh, Walsh-Baker College of Dancing Hall, 22d and Grove.

A GIRL to cook and assist with housework; no washing; $60. Piedmont 2343.

A YOUNG lady for assistant record saleslady. Apply phonograph department H. C. Capwell Co.

## Candy Saleswomen LEHNHARDT'S 1309 Broadway

COOK and general housework for country place near San Jose; wages $70. Phone Berk. 6552J.

COLORED woman for gen. hswk. in country; good salary; upstairs girl. O. 6320.

COMPETENT woman for cooking and general housework; 3 adults; good wages; permanent position if suited. Berk. 2721.

COOK and downstairs work. 2841 Woolsey st., cor. Claremont; phone Berk. 6883J for appointment.

COMPETENT woman for general housework. Phone mornings, Lakeside 3009.

COMPETENT woman for cooking and housework; small family; good wages. Berk. 7876.

COMPETENT woman to learn business and act as forelady. Sunset Doll Co., 1008 Jefferson st.

CAPABLE cook, small family; good wages; Sundays off. Oak. 5236.

COOK for country place; three adults; wages good. Phone Merritt 3956.

COMPETENT cook; references; small family; excellent wages. Berk. 718.

COOK—Will Mrs. S. call P. 2871

ENERGETIC young women wanted for work in college tea room and stationery shop. Apply in person, Friday, Saturday and Monday, 10-12, Ye College Shop, Mills College.

EXPERIENCED comptometer or calculating machine operators; steady employment; good wages; pleasant surroundings; state experience and salary expected. Box 6972 Tribune.

EXPERIENCED cashier, one who can use typewriter preferred. Apply afternoons Varsity Candy Shop, Telegraph and Bancroft, Berkeley.

EXPER. bakery saleslady for Wednesdays and Saturdays. 515 Washington st.

EXPERIENCED cloak and suit saleslady. E. L. Ormsby Co., 459 13th st., Oakland.

EXPERIENCED candy girls. Apply afternoons Varsity Candy Shop, Telegraph and Bancroft, Berkeley.

EXPERIENCED child's nurse for 2-year-old child and upstairs work; references; salary $60. Pied. 5301.

EXPERIENCED maid, second work; good wages. Phone Piedmont [illegible] for particulars; references.

EXPERIENCED waitresses. Venus, 1422 Broadway.

EXPERIENCED girls for ice cream parlor. Apply 1206 Washington st.

FUR finishers by Hudson Bay F. Co. Apply 580 14th st.

GIRL to assist with housework and care of children; no washing or ironing; new home, attractive room with private bath. 6169 Harwood ave.; take College av. car to Harwood, one block east, or phone Piedmont 5766W.

GOOD girl for general housework; light work; small family; good hours and home for right party. Ala. 1166, or call 1415 Union st., Ala.

GIRL for gen. housework and assist with children; nice front room and good wages. Phone Berk. 4645.

GIRL experienced in credit and collection reports, outside and inside work. Apply 523 13th st.

GIRL to do marking and answer phone; cleaning and dyeing estab.; 2092 Shattuck, cor. University av.

GIRLS to help in flat work department. Manhattan Laundry, 1512 Dwight way, Berkeley.

GIRL for cafeteria work. 3124 Stanford ave.

GIRL for general housework in small family; no washing. Oak. 5587.

GIRL for cooking and general housework. 628 28th st. Oakland 2154.

GIRL wanted for general housework. Phone Piedmont 1115J.

GIRL for general housework, references. Phone Pied. 5586.

HOP PICKERS wanted, families, on Hobson ranch on Russian river, opposite Mirabel Park, Sonoma Co., Calif.; tents rented at cost; tradesmen visit our fields daily; wood free; fine camp grounds on river. 60 acres good picking which begins Aug. 20. Buy tickets for Green Valley station, N. W. Pacific, phone Healdsburg 2F31; J. C. Hobson, Healdsburg, Calif.

HELP WANTED—FEMALE

## WANTED BRIGHT YOUNG WOMEN

Earn $60.00 the First Month

$900 the First Year

Regular Increases

Rapid Advancement

Lunch Rooms With Meals at Cost

APPLY AT 1519 FRANKLIN STREET, OAKLAND

HELP WANTED—FEMALE—Cont.

HOUSEKEEPER; no objection to one or two children; one who considers a home more than salary to keep [illegible] Box 7408, Tribune, or G. A. Mayer, 915 Chester st., Oakland. Call from 9 a. m. to 12 noon.

HIGH school girls—Interested in art work; extra work at home. Box 6003, Tribune.

HOUSEKEEPER—Cook under 45 yrs. of age; no washing or ironing; 2 in family. Ph. Berk. 3787

HOUSEKEEPER for business woman. Box 6398 Tribune.

LADY with car can do well by assisting women in business. Box 5347, Tribune.

MIDDLE-AGED woman to assist and be companion to elderly lady; small salary, room and board. Phone Oak. 5159 after 6 p. m.

MIDDLE-AGED woman as housekeeper for couple and baby; C. S. preferred; state wages desired. Box 5592, Tribune.

MAID for cooking and housework; 3 adults; private bath. Ph. Berk. 2576W, mornings.

MIDDLE-AGED woman for general housework. Berkeley 2319.

NEAT appearing lady, from 30 to 40, to tend lunch counter; small place. 4050 Piedmont ave.

## OPPORTUNITY

For a young lady about 19, who can take some dictation and can meet the public in office of a large corporation. Answer, giving age, schooling, salary expected. Box 6964, Tribune.

OFFICE or store work wanted by young lady, where exp. is not necessary; prefer candy shop. Miss Asborn, 693 Brockhurst. Pied 8522W

RELIABLE girl for general hswk. in small family; good home and good pay. Phone Oak. 6656.

RELIABLE girl or woman to assist with housework and child. Phone Berk. 6150.

SIX kodak printers; state exp. and salary expected. Box 6778, Tribune.

SALESGIRL, bakery. Sel-rite Market, 962 Washington, see Beach.

SECOND maid, family of 4; references. Piedmont 3708.

STENOGRAPHER wanted. Apply in person, room 43 Bacon Bldg.

THE CALIFORNIA COOPERATIVE CANNERIES HAVE COTTAGE ACCOMMODATIONS FOR ONE HUNDRED TWENTY-FIVE WOMEN WORKERS. PLENTY OF WORK. APPLY AT ONCE TENTH AND TAYLOR STREETS, SAN JOSE, CALIF.

TYPIST who can occasionally take brief dictation and who can meet the public; a real future for a young lady of good health and sunny disposition; state your age, education, any previous experience (not a requisite) and salary. Box 6101, Tribune.

TWO clerk and waitresses, also one dishwasher, for confectionery store. "The Little Snoppe," 2216 Telegraph ave., Berk.; phone Berk. 1843.

TAILORESS wanted. 1690 7th st., W. Oakland.

WOMEN AND GIRLS WANTED for cutting and canning peaches and pears; long season; best of working conditions. J. C. Ainsley Packing Co., Campbell, Cal.

WANTED—Bright saleslady for toy department; must be experienced in handling dolls, good position for right party. See Mr. Murphy, A. Schlenter Co., 1314 Washington st., Oakland.

WANTED—Cook, exp. woman cooking only. Family 3 adults; no washing; wages $70 month. References required. Phone Lakeside 58.

WANTED—Waitresses with ice cream experience; highest wages paid. Apply at once, Whitecotton Chocolate Shop, Berkeley.

WOMAN or girl wanted for general housework; 3 adults, good home. Phone after 6, San Leandro 15. Wages $25; no washings.

WANTED—Experienced saleswomen for blouses and coats. Apply manager Reich & Lievre, 1212 Washington st.

WANTED—An experienced child's nurse; must have good references. Wages $60. Phone Pied. 3626.

WANTED—A Japanese woman for general housework, small family. Phone Berk. 1512W.

WANTED—First-class finishers. Ap[illegible] Washington, Oakland.

WAITRESSES, pantry girl and cook. Specialty Food Shop, 2299 Telegraph av., Berkeley.

WAITRESS wanted. Hotel Harrison Grill, 14th and Harrison sts.

WANTED—Lady to assist in apt. house mornings. 1925 Grove.

WANTED—Office clerk, stenographer typist. Box 5613, Tribune.

WOMAN to cook at delicatessen kitchen. 2415 Telegraph ave., Oak.

WANTED—Girl, cooking, light housework. Phone Merritt 1732.

YOUNG lady for cashier, evening [illegible] Golden Gate Theater Co., 5547 San Pablo ave., [illegible]

YOUNG woman, plain cook, downstairs work, 2 adults, 2 children, room and [illegible] $60. Berk. 7939.

YOUNG women desiring to take up telephone operating. Apply at 1519 Franklin st.

YOUNG woman to take care of home and small boy; references required. Phone Berkeley 615.

EMPLOYMENT AGENCIES

**AtSuccess Emp. O. 737**

1st-class help. Miss Mason, 411 15th st.

**AT PEOPLE'S EMP. AGCY.**

419 15TH ST.; PHONE OAK. 4405.

**ARTS & CRAFTS. O. 6320**

Office Help and Nurse.

**Chinese** Oriental help; hse. clean. [illegible] Webster st., O. 6123

**JAP. EMP.** House-cleaning. 419 7th st.; Oakland 5523.

**Nelson's Emp. Agcy.** Lake 1538 1512 Bdwy

WE CAN SUPPLY YOU WITH EXPERT STENOGRAPHERS, BOOKKEEPERS, CASHIERS, CLERICAL WORKERS, TELEPHONE AND COMPTOMETER OPERATOR, almost at a moment's notice. Professional section. PUBLIC EMPLOYMENT BUREAU. State of California. 401 10th st., Oakland; phone Oakland 781; service free to employer and employee.

MALE-FEMALE HELP WANTED

GIRLS and young men for gen. office work. Box 12722, Tribune.

JANITOR and wife. Oakland 6320.

PUBLIC EMPLOYMENT BUREAU
State of California
401 10th St., corner Franklin.
Phone Oakland 781.

MEN'S DEPARTMENT
HOTELS. RESTAURANTS. INSTITUTIONS.

Chef, institution, San Leandro ........ $37.50-fd.
2d cook, Hayward ........ $30-fd.
1 Chinese cook, 3 in help.... $75-90
3 janitors; building; 8 hrs........ $90
2 hospital porters ........ $50-fd.

MISCELLANEOUS

1 junior stenographer........ $50-bd.
1 experienced shipping clerk.... ........ $125, advancement
10 solicitors; newspaper; salary and commission.
3 office boys; shipyard........ $50
2 farm hands; La Honda........ $3-fd.
3 wheelwrights (autos).. $6.50, 8 hrs.
1 millwright, factory, Crockett. $7.05
2 mattress makers ........ piecework
40 lumber handlers; shipyard.... 58c
1 cooper........ $6.50, 8 hrs.
6 laborers; factory; close in. 8 hrs., 55c
20 truckers; river boats........ $75-fd.

WOMEN'S DEPARTMENT OFFICE.

Stenographer; 1 week; assist; adding machine ........ $4 day
Bookkeeper-typist ........ $15
Assistant bookkeeper ........ $80
Typist ........ $75
Experienced cashier ........ $75
Legal stenographer ........ $100

MISCELLANEOUS.

Hospital cook ........ $80-fd.
Marker and distributor; laundry; country ........ $75-fd.
Housekeeper; 2 men; ranch.... $45-fd.
Housekeeper; private family; first-class ref. required.
Practical nurse and housekeeper; 1 lady ........ $60-fd.
Nurse; 2 children; mother away during day........ $10 wk. and fd.
Housekeeper; man and 2 children ........ $40-fd.
Factory girls ........ $14 wk.
Exper. labelers; cannery.
Exper. mangle girls........ $70 mo.
Man and wife; gardener and domestic; family 4, Berkeley.... $130-fd.

## WANTED — GIRLS AND BOYS OVER 17 YEARS OF AGE FOR THE AMERICAN CAN CO., 37TH AV. AND E. 8TH ST., FRUITVALE, OAKLAND.

AGENTS, SALESMEN WANTED

AN EXCELLENT proposition to a few good men. For particulars call between 3 and 4 at Kimball Elec. Co., 526 13th st., Oak., and ask for Mr. [illegible]

COUPON men. Bartlett, 1309 Wash. st

EXCEPTIONAL opportunity for electric appliance salesmen working in Eastbay, experienced or inexperienced. See Mr. Smith at 2131 University av., any day bet. 1 p. m. and 3 p. m.

SALES MANAGER. NEW REALTY PROPOSITION, ONE WHO IS CAPABLE OF OBTAINING GOOD CREW; BIG MONEY FOR THE RIGHT PARTY. E. C. TURNEY, 230 FIRST NAT'L BANK BLDG.

## SITUATIONS

WANTED—MALE

ANYTHING—A middle-aged man who is now employed at night wishes employment by day; can adapt myself to most any kind of work, of good personality and can give the best of references. Box 1783, Trib.

ACCOUNTANT, bookkeeper employed part time, wants set books to keep in order; good at straightening out and rearranging. Piedmont 5585W.

ANYTHING—Young colored man wants work night or day. Lake. 2759 afternoons.

ANYTHING—Work after school and all day Saturday by 18-year-old boy attending school. 2520 9th ave.

ANY KIND of work for University students, especially foreign students. Phone Berk. 481, Univ "Y."

ANYTHING—Ambitious young man, 21, wishes to learn some business or trade. Phone Elm 605, eve.

ANYTHING—Korean boy wants work after school time. 419 8th st.

CABINET-MAKER, first-class and wood-working machine-hand just come from East; was supt. and general foreman of a large furniture factory. M. D. M., 1057 8th st.

COOK—Japanese, experienced cook desires position in private family, have best references. Yama, 715 7th st. Phone Lakeside 4762.

CARPENTER—Good inside finisher, have exper. in bench and cabinet [illegible] tractor. Box 5349, Tribune.

CARPENTER—First-class carpenter and bench hand with contractor. A. R. T., 1109 Caroline st., Alameda.

COOK—Good Japanese wants position as evening cook. Call George after five o'clock. Ph. Oak. 5449.

COOK—Japanese boy for family; good ref. Lakeside 4672.

CARPENTERS, see "Building Trades."

DRIVING—Married man, 30, with several years driving experience, wishes good place in country; would learn tractor driving and care. What can you offer? Box 7112, Tribune.

DAY WORK—Japanese boy wants housecleaning by day or hour. Phone Lakeside 4120.

DAY WORK—Japanese, all kinds of housework and washing clothes. Lakeside 5094.

DRAFTSMAN, experienced in aviation, tractor and automobile engines. Refs. Berk. [illegible]

DAYWORK—Japanese man wants day work. Ph. Lakeside 1190.

FIREMAN—Man with 10 years' exper. as oiler and fireman on steamboats wants position, can also do pipefitting. Phone Fruitvale 2770J.

FLOOR EXPERT—Wax, polish and painted, linoleums patched, wax shellacked by day. Oak. 9156.

HOUSE-CLEANING—LAKE 2013. Clean kitchens, ceilings, walls; city references; by job or hour. Vacuum-cleaned rugs and carpets.

HOUSE-CLEANING—Exper. Filipino boy wants day or piecework. Phone Lakeside 2556.

JANITOR—Wanted by colored man; janitor work or housework; experience. Lakeside 6136.

MANAGER—Man, middle-aged, business ability, would accept position; something worth while, have had wide experience in different lines. Would invest small amt. good business; no schemer need answer. Oak. 4753.

PANTS operating wanted by young man willing to learn the trade; had some experience. 1609 E. 15th st.

SALESMAN—Intelligent young man, 20 years old, have auto, experienced in salesmanship, or what have you? Box 5846, Tribune.

SITUATIONS WANTED—MALE—Con

PAINTERS, ETC., see "Building Trades."

SCHOOLBOY—A young Japanese college student desires a position in a small family; preferably near lake. Phone Oak. 3360.

## RETURNED SOLDIERS

CARPENTER, honorable discharged sailor, wants work; good worker; best ref. from former employers; would like to get in with good mechanic on big job. F. W. Hoyt, 1218 E. 23d st., Oakland.

CHAUFFEUR overseas wishing a position, country, board and room; 8 yrs. exp.; willing to work; drive any make. Box 5612, Tribune.

CHAUFFEUR, 8 years' experience; single; 14 months overseas; country position preferred; go anywhere. Box 12642, Tribune.

EXPERIENCED cook and helper would like to get work afternoon or night; would take boarding house. Box 6422, Tribune.

FOREMAN—5 years' experience machine shop foreman, will take position anywhere; lately discharged U. S. army. Box 6620, Tribune. Elmhurst 351.

THOSE having jobs for colored ex-service men are requested to communicate with H. L. Richardson, 731 Market street. Phone Oakland 7215. Hours 12 m. to 8 p. m.

SITUATIONS WANTED—FEMALE

ADDRESSING envelopes (home work); good penman. Mrs. S. G. Harrington, 1443 25th ave., Oak.

COOK, first-class, wishes position where second help is kept; $90. Call at 1715 10th ave., morning to 12 o'clock.

CAPABLE practical nurse and housekeeper wishes position. Box 6621, Tribune.

COOK—Exper. colored girl wants cooking in sorority or fraternity. Phone Lakeside 661

COOK—Exper., capable, reliable Japanese girl desires position in small family. Phone Lakeside 2448.

CARE OF CHILD—Girl desires position to take full charge of children. Call 2116 Montana st.

CHILDREN cared for day or evening at my home, 4017 Lincoln ave., Oakland; phone Fruitvale 2486.

COOK—Club or fraternity house. Mrs. Rich. Lakeside 1515.

COOK or general work; competent; part day. Lakeside 2191.

DAYWORK—Good strong, quick and reliable woman wants work by the day; $3.50 and car fare. 1755 5th ave., Oakland, room 10.

DAY WORK—Japanese girl, housecleaning and washing; man gardener. Oak. 4953.

DAY WORK—Capable colored woman wants work by the day. Ph. Lakeside 1231.

DAYWORK—Reliable colored woman wants work by the day or week. Phone Oakland 6554.

DRESSMAKERS, see "Dressmaking-Millinery."

DAYWORK—Work by the day, hour or week. Lakeside 3149.

HOUSEWORK afternoons, by the week. Wednesday off. Phone Fruitvale 1042W.

HOUSEKEEPER—Woman with two children wishes position in good home. P. O. Box 1711, Richmond.

HOUSEWORK—Colored woman; housecleaning or ironing Thursday or Friday. Lakeside 2742.

HOUSEWORK — School girl desires position nr. Technical High; wages expected. Phone Fruitvale 895W.

HOUSEWORK—Woman will assist with hswrk. in small family or care for baby. Box 6059 Tribune.

HOUSEWORK—Reliable girl wants housework and cooking. Call or write 523 Clay st.

HOUSEKEEPER would like position in refined motherless home. Agnes Lucas, 2340 8th ave.

HOUSEWORK—Young woman student will assist half day, $10 and found. Box 12643, Tribune.

HOUSEWORK—Girl, plain cooking and housework. 1690 9th st.

HOUSEWORK from 10 to 4; no Sunday work. Box 6649, Tribune.

HOUSEKEEPER for business people or 2 elderly people; exp., $50 O. 737.

HOUSEMAID; country; excel. cook; good manager; $75-85. Oak. 737.

KITCHEN helper, boarding house, restaurant or club. $16 week. O. 737.

MANAGER—Refined, conscientious business woman would manage apartment house. Phone Lakeside 6355, apt. 4.

MATRON of first-class rooming house; best refs. given and required. Fruit. 1029J or 1365 Fleming ave.

MAID, middle aged, plain cook, plain family, adults, $40. Oakland 737.

NURSE—Lady wants about four hours' work daily in or near Melrose; maternity nursing, care of children evenings or other light work 40c per hour and car fare. Box 7411, Tribune.

NURSE—Position wanted by an experienced nurse; care of infant; willing to leave city. Ref. Pied. 8410J.

NURSE—Exper. child's; children cared for by hour, morning, afternoon or evening. Ala. 1730J.

NURSE, child's refined, lovely with children, can teach music, can do nice sewing; ref.; $60 up. Oak 737.

NURSE—Experienced practical hospital training, obstetrics preferred, will take relief work. Oakland 6484.

NURSE—Experienced practical nurse, infants or invalids; excellent refs.; per. position pref. Ph. Pied. 3979.

NURSE would care for invalid or convalescent. Address Lenone Crouch, 507 Caledonia st., Sausalito, Calif.

NURSING—Practical. Ph. Ala. 2785J. 1522 Lincoln ave., Alameda.

NURSE — Practical, confinement a specialty; charges reas. Mer. 1143.

PIANIST—Lady soloist, just arrived from London. 726 31st st.

SECRETARY—Young woman university education, experienced, wishes secretarial-stenographic position in office where excellent work is a necessity. Box 5611 Tribune.

SEAMSTRESS, first-class, desires engagements by day. Phone Pied. 3547W evenings after 6.

SEAMSTRESS—One who knows how, satisfaction guaranteed. References. 176 8th st.; Lakeside 4369.

SECOND MAID, Danish girl wishes position as second maid, best references. Phone Elm. 263.

STENOGRAPHER, efficient, capable, desires position, $100. Berk. 2746.

## BAGGAGE—MOVERS

ACE EXPRESS

Emergency baggage and towing. 657 18th st. Oak. 8913.

CITY and country hauling. Ftvl. 172.

FRUITVALE express, moving, expressing, hauling half price. Fruitvale 1375.

GENERAL building alterations or new work, prompt attention; service satisfaction. Pied. 5569J.

**STAR** Transfer; bag. stored 5 days FREE; city, country moving. 2017 San Pablo; L. 3462; P. 5333J.

## TURNER'S EX. CO.

Oak. 3082. Res. Oak. 7211.
We call for baggage checks. 5 days free storage; city, country moving.
PICNIC PARTIES.

## HOTELS, ETC.

AVONDALE, 511 28th st.—S'm. heat; good table; rates for couples.

## APARTMENTS

A LARGE sunny 3-rm. apt., exquisitely furn., main floor; garage; pri. home. 710 8th st.; Lake. 1106.

A SUNNY 2-room apt., central, reasonable. 565 Madison st.

AMERICAN apts., 2 and 3 rms., modern. 1628 San Pablo ave.; Oak. 2995.

NEW 3 rm. apts. with bath, hot and cold water and elec. lights, $42.50, unfurnished. 812 5th av.

RAYOL apts.; 2 rm. mod., unfurn.; wall bed. 1633 10th ave. Mer. 1564.

APARTMENTS TO LET—Continued

## CAVARLY COURT

Just completed, elegant 4-room residential apartments; luxurious in detail, all rooms overlooking the lake; dressing room and garage. 420 Ellita st., off Grand ave.

TWO rooms and kitchenette; also one housekeeping room. 590 23d st.

2 and 3-ROOM partly furn. up-to-date apts. with garage; adults only. Apply 907 Filbert.

2-RM., furn.; reas.; 3r. unfur. 228 5th

$20 TO $35—3 and 4 rooms and baths; near S. P., K. R. Phone Oak. 8124.

APARTMENTS WANTED

2 or 3-ROOM furn. apt. for 1 month; east of lake. Box 7405, Tribune.

3 OR 4-rm. furn. apt., perman. tenant, any reas. price no object. Phone or address Palace Hotel, S. F.

## FURNISHED ROOMS

ALAMEDA—Wanted lady to share home with widow. Ala. 1167.

CASTRO st., 1321—Clean, comfortable beds for men in good airy basement; call evenings.

FILBERT ST., 1318—Sunny furnished room; near 14th st.

HARRISON ST.—1951; fine front rm. opp. lake; priv. home; gentlemen.

LINDEN ST., 1424—Neat sunny room, $7.50 per mo.; walking distance.

LARGE front room in private home for gentlemen. Berk. 1667J.

LOVELY front room, private family; adults, walking distance. Mer. 2443.

ORCHARD ST., 483—Lovely sunny room. Running water; private family, choice location, walking distance. references required.

SHATTUCK, 2933—Sunny furnished rooms for men; corner of Ashby.

WOOD ST., 912—Furnished room for gent; bath, phone and electricity.

4TH ave., 1644—Large parlor bedroom, very nice; all conveniences.

5TH AVE., 2001—Room for employed person in private family; modern. C. S. preferred. Merritt 2196.

5TH ST., 172—Two furnished rooms; $15.

9TH ST., 538—1 furnished room, 1 hkpg. room; call after 6 p. m.

22D ST., 541—1 clean sunny furn. room for gentlemen.

26TH ST., 375, bet. Tel. & Bdwy; clean, rm.; gent.; priv. home; $3.50 week.

26TH st., phone Oakland 8969—Furnished room.

27TH st., 594—For one gentleman, sunny front room with garage. Phone Lakeside 1814.

37TH ST., 667½—1 or 2 rms. together or separate; for gentleman.

27TH ST., 608—Sunny rms., walking dist.; priv. conv., ph.; near all cars.

27TH ST., 583—Sun. furn. rm. in priv. family for gentleman; phone, bath.

40TH ST., 599—Small front room, convenient to Tech high and garage.

59TH ST.—1087. Nicely furnished front room, near San Pablo and S. P.

ROOMS TO LET—UNFURNISHED

E. 14TH st., 2261—3 sunny rooms in rear of store; $20 mo.

E. 21ST ST., 1605—Two large sunny rooms, front; use of kitchen.

FRANKLIN ST., 2021—Two unfurn. sunny rooms for housekeeping.

42TH st., 340—Unfurnished 2-room suite.

## HOUSEKEEPING

ALAMEDA, 2142 Pacific ave. — 5 hskpg. rms. and bath, back yard and part of basement, 1½ blks. from Willow st. station; rent reas.; not for sale. Ref. req.

ALAMEDA, 512 Santa Clara av.—2 connecting sunny rooms for light [illegible]

ARDLEY AVE., 2525, nr. Hopkins, 2 sunny rms. with bath. Mer 504.

ALAMEDA, 1918 Pacific, 2 front rooms, near car lines; adults.

APGAR ST., 596—Front room for lady; privileges of light housekeeping.

BRUSH ST., 2221—Car 23, San Pablo; nice front room with kitchenette, $4.50 wk.; small rm., $3.50; bath, laundry.

COURTLAND AV., E. Oak.—2 connecting furn. hkpg. rooms, sunny, modern, $21.50. Fruit. 914.

COURTLAND, 2351, E. Oak.—Large sunny mod. cor. hskg. rms., $21. Fruitvale 944.

E. 27TH, 3115 (just off Fruitvale ave.) —2 unfurn. rooms and kitchenette; adults. Fruitvale 1615J.

FAIRVIEW, 1812, So Berkeley, Grove st. car—2 rooms and kitchen furn., $10 mo., also unfurn. for hskpg., $10 mo. See Mrs. Jackal.

GROVE st., 2514—Large sunny sleeping rm., suitable for 1 or 2 persons.

GROVE, 2557—2 and 3 furn. hskpg rms., h. c. water inc., lights. L. 659.

LINCOLN ave., 1630—Clean hskpg. suite, gas, elec. bath and phone, and 2 unfurn. rms., with slp. pch.; 35 minutes to city, 10 to 14th-Bdwy.

LINDEN ST., 1506—Two nicely furnished housekeeping rooms; adults.

MADISON ST., by the lake—Furn. housekeeping rooms. Dobson, 236 Bacon block.

MYRTLE ST., 1531—2 front hskpg. rms., clean, sunny. Oak. 9375.

MARKET ST., 915—Sunny 2-rm. furn. all conv., close in, reas.; garage.

MAGNOLIA ST., 842—Large, sunny front rms. nr. shipyard. Lake 1658.

MYRTLE ST., 1595—Sunny furnished hskpg. room and kitchen.

MERRIMAC ST., 532—2 nice rooms, rent reas.; adults only.

MYRTLE 1016—Two front rooms and kitchenette, nicely furnished, $35.

MYRTLE ST., 1511—Pleasant sunny [illegible]

POPLAR, 1315—Hkpg. rooms, suitable for bachelor; all conven.; reas.

SAN PABLO, 1851—Two front sunny rms., kitchenette, elec., bath, phone.

SINGLE housekeeping rooms, suitable for couple. Lake 8661.

UNION st., 1422—2 furn. rooms for housekeeping, $16, including gas.

WEST ST., 1428—Two front rooms, suitable for employed couple or two employed women, can be arranged to get light breakfast and lunch.

6TH ave., 1861—2 sunny front furnished rooms; adults only.

8TH ST., 293—Housekeeping rooms for men.

12TH ST.—242, 2 furnished hskg. rms.; run. water; free phone; bath.

11TH ST., 827—Modern alcove suite for light housekeeping; business adults.

14TH ST.—610; large room, bath; $4 week, near City Hall.

16TH ST.—558; one sunny room and kitchen; adults.

18TH st., 600—3 large housekeeping rooms, 2 basement rooms, adults.

18TH st., 1069—3 nicely furnished sunny rooms, all conveniences.

20TH st., 626, near San Pablo ave.—2 and 3-room suites.

41ST st., 1016—3-room suite, bath, furn., nr. K. R. and San Pablo cars.

85TH AVE., 1622—Large, pleasant housekeeping and bedrooms, adults.

HOUSEKEEPING ROOMS WANTED.

WANTED—2 or 3 housekeeping rooms near Tech. high school. Box 6625, Tribune.

3 HSKPG. rms. or apt.; quiet, permanent adults; nr. 14th st. car, E. Oak.; pref. Mer. 1397, Mrs. Rogers, 1811 13th av.

ROOMS AND BOARD WANTED

COMFORTABLE sunny room with good home board wanted in Lakeshore, Piedmont or Claremont districts by gentleman with young son, where good care will be given boy. Box 3582, Tribune.

YOUNG gentleman desires board and room in private family. Box 6402, Tribune.

## BOARDING

HARRISON ST., 1469—Room and board; very desirable.

MADISON st., 1309—New manager; homelike; excel. home cooking; h. and c. water; conv. to all cars; reas.

MAE cottage, Cleveland ave.; ideal home for men employed; delicious cooking; reas.; take E car.

OAK, 1131—Board with room suitable for 2 business people.

ROOM and board, private family, 1 or 2 gentlemen. Phone Merritt 2617.

THE SISTERS of St. Francis, West San Leandro, can room and board ladies and girls very reasonable. West San Leandro 9F4.

TWO sunny rooms for 2 gentlemen; also 1 housekeeping suite. 5445 Broadway. Phone Pied. 6150.

13TH-GROVE—Board and room, by week or mo.; table board. Oak. 3957.

26TH AVE., 1273—Room, board, home cooking; reas rates; garage. F. 360.

28TH ST., 540—Attractive house, stm. heat; rates for couples.

CHILDREN BOARDED.

BOARD and room for child; room for parent. 2761 Telegraph ave.

DESIRE to care for girl 6 to 8; reasonable. 725 Myrtle st.

EXCELLENT home for little girl, 4 to 9 yrs., reasonable. Ala. 3964J.

GRADUATE nurse, good home, care to infant. 2204 Santa Clara ave.; Alameda 2779J.

BOARD WANTED FOR CHILDREN

BOARD wanted for 7 mos. old child. Lakeside 2388; Mrs. Rubino.

PROTESTANT home for refined boy 7 years old; near school. Box 6959, Tribune.

WANTED—A good home in Berkeley for an infant 6 months old; ref. required. Box 1784, Tribune.

## FLATS

UNFURNISHED

CHESTNUT, 1504—3-r. rear flat, front ent., gas, r. w., heater; 2 adults; $18.

FLAT, 4 large sunny rooms, bath, water and lights, $28 month. Phone Fruitvale 1271-J.

FOUR modern, sunny rooms; rear; workingman and wife. 1277 12th st.

3-ROOM modern flat, on Lake dist.; unfurn. Phone Oakland 1148.

FLATS, UNFURNISHER—WANTED

WANTED—To rent small flat or bungalow near locals, East Oakland; couple with 2 girls. Elm. 212.

FLATE TO LET—FURNISHED

SMALL mod. flats, furn., housekeeping; fine condition; garage or not. Hutchins, 1118 College ave., Ala.

SUNNY furnished flat of 4 rooms, bath, central, adults. 734 17th st.

3-ROOM upper flat; water free; $30. Inquire 675 32d st.

5-ROOM furn. upper flat, mod.; near school and car and K. R.; $35 mo., water free; 32d and Union; key at store at corner. Owner, 799 Washington.

FLATS, FURNISHED—WANTED

BY refined eastern family, furnished flat by September 1. Box 12807, Trib.

## HOUSES

UNFURNISHED

A SUNNY 6 rm. bungalow, 12 Nace av., Pied. dist., nr. school. Key. cars; $75; new paint, paper. Lake. 4603; Pied. 6768 nights.

A SEVEN-ROOM HOME: near Key, car, school; 416 60th; $65. Lakeside 4603, 1284.

A 6-RM. bung., $75; new paint, paper; nr. Key. school, cars. 12 Nace ave.; [illegible]

If you can't find the bungalow, apartment, flat or house you want, visit our Free Rent Bureau. If it's for rent, we have it.
BREUNER'S
"Everything for the House"
CLAY, AT 15TH

SNAP—3-story bldg. to lease, income $250 mo., rent $50 mo. 509 Grove st.

6-ROOM house, $20. Phone Pd. 1065J or call at 1076 54th st.

7-ROOM house, garage; will lease. Enquire 5166 Fairfax ave.

10-ROOM house, $65; also some furniture for sale. Lakeside 3874.

HOUSES, UNFURNISHED—WNTD.

BY responsible family, about Sept. 1, 7 or 8-room modern house in Oakland or Alameda, rent about $75 per month; will lease. Phone Oakland 7579.

BY young couple, 5-room unfurnished cottage or flat, nr. S. F. trains. Pied. 7620J.

RESPONCIBLE cultured family of 4 (grown), locating in Berkeley, wants to reach owner who would appreciate having home well cared for. Will consider renting during owners' temporary absence, or might buy. Small bungalow preferred. Phone Lakeside 478, R. Piercy.

UNFURNISHED 5-room house or flat not later than Sept. 1; two adults. Phone Pied. 7199J.

UNFURNISHED house or flat, 4 rms.; not over $40. Box 6628, Tribune.

WANTED—Five or six room bungalow in Piedmont, Claremont or central Oakland. Pay fair rent. Phone Franklin 194 or Box 5350, Tribune.

WANTED—8 or 10-rm. mod. house, central; permanent if suited. Box 12641, Tribune.

4 OR 5-room house; 3 adults; references. Box 12714, Tribune.

5-6-ROOM modern bungalow or house, garage, large lot, good location; [illegible]

HOUSES TO LET—FURNISHED

ALAMEDA—4-rm. mod. cottage, furn. 2510 Central ave.

LARGE house, very sunny; conv.; desirable; $75. Merritt 2981.

MODERN 5-rm. bungalow, nicely furnished; hrdwd. floors, furnace, hot water; close to bay, nr. S. F. trains. Refs. Ala. 3128J.

5-ROOM furnished house, rent $75; reliable people. 6222 Dover, Pied. 4872.

5 ROOMS, piano; adults only. 867 22d st. Oak. 9469.

10 ROOMS and garage, 28th st. near Telegraph; ref. Inspection by appointment. Box 12759, Trib.

HOUSES, FURNISHED—WANTED

WANTED—Furnished house or flat of 5 or 6 rooms, by August 14. Careful tenants, refs., near 40th st. Key Route. Box 6965, Tribune.

7 OR 8-rm. well furn. house and garage in Berkeley, Claremont, Rockridge or Piedmont districts wanted by responsible people with the best of refs.; will take a year's lease or more if necessary. Mr. Greene, at Salinger's, 1125 Broadway.

## OFFICES—STORES

AND STUDIOS.

AAA—Very desirable office space to rent; centrally located; on San Pablo ave., facing city hall plaza. Apply W. F. D. Brown, Oakland Tribune, 13th and Franklin sts.

AUTO machine shop also space for body builder. 470 20th st.

## FOR RENT

2-story 8-room house in Alameda; oak floors living and dining rooms, 4 bedrooms and sleeping pch.; large lot, trees, flowers; private water plant, furnace, garage, lease 1 to 3 years, responsible parties only; $65 a month.
GEO. M. DAVIS with
FRED T. WOOD CO.
305 Syndicate Bldg., Oakland.
Lakeside 243. Open Sundays.

HALF of store 1526 Broadway; suitable for jeweler, optician, stationery, milliner, etc.; long lease. Phone Oakland 7136 or 3579.

HALLS FOR RENT

AAHMES HALL, 1250 Harrison st.; day or night; seating capacity up to 500. For further information see recorder, Aahmes Temple, 13th and Harrison.

## HOUSES FOR SALE

AN ARTISTIC HOME

Recently finished; located in the most exclusive part of the city; built by an architect who knew his business. Plan: 2-story cement exterior with 2 bedrooms, an enclosed sleeping porch, large living room off of which is a sun room; beautiful dining room connects with large cabinet kitchen with many built-in features. There is a large cement basement and garage, furnace and instantaneous water heater; close to transportation. Price reduced to $12,000. Inspection by appointment. See S. J. Lewis, MUTUAL REALTY CO., 1437 Broadway; Lakeside 4800. (6330)

## Are You Handy With Tools?

I have an old store building with 4 housekeeping rooms adjoining, in Alameda, in good business district, across from S. P. station; lot 30x150; fruit trees in back. I will sell the whole outfit for a little bit of cash down and the rest by the month, as is most convenient to buyer. Total price $2000. The building needs repair and paint and a good, handy man could fit it up for a fruit store, barber, shoemaker, cleaner, etc., and get $40 rent out of it. Don't look if you're lazy, because there's work to do. Buy; it will pay you big. R. F. Harrison, 720 Syndicate Bldg.; phone Oakland 604.

## AN IDEAL HOME

on a lot with a 90-ft. frontage, 123x152; 2 minutes from the Claremont golf links and 5 minutes from the Country Clubhouse; 2-story cement exterior, containing 10 rooms; artistically decorated; hardwood floors; 5 bedrooms upstairs; downstairs large reception room, dining room, kitchen; basement contains large billiard-room, maid's room and bath, furnace room, wood and coal room; a beautiful garden and a splendidly built garage with fine terra cotta roof. This property has an up-to-date fence enclosing it and house was built specially for present owner, who through illness is leaving for South and will sacrifice at $13,000, or nearest offer. Phone Mr. Jackson, Berkeley 9011.

## "A REAL BARGAIN"

This is an exceptional 9-room cement home in a fine residence section, large hall, living room, dining room, breakfast or bedroom, kitchen and maid's room on first floor, upstairs three very large bedrooms and enclosed sleeping porch, finished throughout in ivory and enamel, tiled bath and shower, 3 toilets, 4 lavatories, hardwood floors throughout, tile sink, basement, instantaneous heater, Hall furnace, garage. Price only $8500, terms. Shown by appointment.

LOUIS J. WETZEL
RESIDENCE SPECIALIST
323-326 First Nat'l Bank Bldg.
Oak. 1710. After 6, Oak. 7616.

## A BARGAIN

LAKE SECTION.

[illegible] bungalow, 2 yrs. old; hdwd. floors all thru; like new; tile bath, basement, square enamel tub, a beauty; at old prices; must be seen to be appreciated. Daily phone Oak. 7424, evenings phone Ftvl. 1655J.

## CURT A. ARENTS CO.

806 Syndicate Bldg., 1440 Broadway.

## ADAMS PT. BARGAIN

'loid etaoin On?.etainnupp Splendid 7-room cement with 3 bedrooms and sleeping porch; lot 42x125; garage; basement, fine view; close to Lakeview school. Price $7850. See
GEO. M. DAVIS with
FRED T. WOOD CO.,
305 Syndicate Bldg., Oakland
Lakeside 243. Open Sundays.

## A SMALL FARM

Lot 50x135, on Bella Vista ave. and 50x142 ft. on 11th ave., with house on rear for $3500; $1000 cash, $30 per month.

ALBERT E. NORMAN
1706 BROADWAY; OAKLAND 998.

## A PAYMENT OF $500 CASH

will give you deed and immediate possession of a brand new 5-room and breakfast nook and large garage, cement bungalow, hardwood floors throughout, 4th Ave. Dist., 1 blk. to cars; balance payable monthly to suit. Charles F. Brown, 1707 Bdwy. Owner and builder. Oak. 925.

## A HOME THAT IS DIFFERENT

Just completed at 780 Palmer ave., near end of Lake Shore car line; magnificent marine view; 9 spacious sunny rooms; large basement and garage. This is well worth your time to inspect. Owner's res. phone, Merritt 1899, or San Leandro 430W.

A BARGAIN

$4000 the price; $2500 first payment in 6-rm. cottage, nicely furnished, paintings alone valued at $800; located walking distance to business center; owner leaving. [illegible] Corks will show this bargain. 401 Syndicate, 1440 Broadway.

At Appraised Value

## 3¼ ACRES

4-room house; fruit trees, chicken houses, city water, phone (electricity near by); facing main highway; Edith st. and Bellvue ave.; 5 min. walk from Rockridge car line. Apply owner, 1117 Webster st.

A GOOD buy, 7 rooms, 1-story, basement; just papered and painted; on 3 car lines, 9 minutes to 12th and Broadway; 3 rooms could be rented and made pay installments, leaving 4 nice rooms for owner. Only $3300. 1806 8th ave. M. 2065.

ALAMEDA—By owner; 5-room cottage on Lincoln avenue; near Webster street; convenient to iron works and city trains. For information write 480 E. San Antonio st., San Jose, Calif.

Are you looking for bungalows, houses, cottages, chicken ranches?

## See D. J. REGAN

3512 Fruitvale ave.; Fruitvale 79.

ATTRACTIVE proposition for quick action; $900 cash will handle; new modern 5-rm. bungalod, completely furnished, convenient location. Elm. 515.

ATTRACTIVE home, Walsworth ave., modern, 10 rooms; hardwood floors, furnace, garage, sun porch. Owner, Merritt 4375 (a. m.)

APARTMENT bungalow, 4 rooms and wall bed, $3550, terms. Close to S. F. trains and street cars; new. Phone Lakeside 2428.

A SNAP—Six-rm. and sleeping porch home; hardwood floors; near Mosswood Park; $3750, $500 cash. Gray, 237 Bacon Bldg.

A SNAP—6-rm. bung., new paper, paint; near school, cars, Key. 17 Nace ave.; Lakeside 1284, 4603.

## BUNGALOW ON BIG LOT

A sure bargain in Piedmont; 5 rms., slp. porch, large brkfast. nook, large kitchen, wonderful big basement and built like a battleship, on lot 40x286. Here is where $1600 grows to $2600, because price is only $5750 and would cost $6750 now. It's only 1-year-old. Phone daily Oak. 7424; evenings Merritt 3581.

HOUSES FOR SALE—Continued

ATTRACTIVE 8-rm. home. Owner, 1511 Myrtle st. Oak. 4227. Terms.

## BEAUTIFUL HOME LAKE DISTRICT CEMENT EXTERIOR AT A SACRIFICE

Owner moving away, immediate possession given; only 1 year old; large living room, dining room, reception hall, finished in selected Southern gum; fine cabinet kitchen, large laundry; 3 lovely bedrooms and bath on upper floor; hardwood floors throughout; garage, large lot; restricted district; close to Key Route and local street car; $7900, terms. See M. C. Billman representing MUTUAL REALTY CO., 1437 Broadway, Oakland; Lakeside 4800. (6651)

## BROADMOOR BARGAIN

$400 CASH.
LOT 50x130.

5-rm. and sleep. porch modern, new bungalow; built-in features, handy S. P. trains; $4550; immediate possession; terms like rent. Owner moving to Fresno, must sacrifice. This is absolutely the best buy in this district. [illegible] Hollister Court; take S. P. elec. to Broadmoor, walk 2 blks. on Victoria Court to Hollister.

## BUNGALOW SNAP Near Technical High

Attractive cement exterior; 6 rooms, one of which is a sleeping porch; cabinet kitchen, cemented basement, furnace. Everything of the best; good street cars and S. F. car service; fine district. Price $4750, terms. See M. C. Billman, representing MUTUAL REALTY CO., 1437 Broadway, Oakland; Lakeside 4800. (6658)

BEST cash and terms offer takes my $1600 equity in pretty 5-rm. bungalow; bath; garage; gas, elec.; street work done; 1½ blocks from cars and school; lot 37.6x100; bank mortgage of $1000 can remain. Apply owner on premises, 1118 71st av.

## Berkeley Flat and Stores 2012-16 Ashby Ave.

2 stores; 6 rooms above; garage. A bargain. Rollar; phone Oakland 3504.

BEAUTIFUL new 5-rm. cem. bungalow on fine lot with driveway; nr. school, cars and K. R.; hdwad flrs; located in North Oakland; terms. Fruitvale 1010J.

BEST buy in Oakland—5 rooms, 2 large brick fireplaces; lot 40x100; 1253 60th ave.; Elm. 619. Terms, $3750.

BARGAIN—4-rm. cottage; lot 54x112; room for 200 chickens; well, fruit trees and berries. 5713 E. 15th st.

## CLAREMONT

2-story cement house with reception hall, living and dining rooms; hardwood floors, kitchen, 3 bedrooms, sleeping porch, garage; 3 blocks to Key Route; near Hillegass ave.; $6000, terms.

ALBERT E. NORMAN
1706 BROADWAY; OAKLAND 998.

CLAREMONT bargain—6 rm. mod. shingled bungalow. 5321 Lawton; Pied. 7227J.

DANDY 4-room cement bungalow and garage; wall bed in living room, hardwood firs., all up-to-date features; 1 block to S. P. elec. station in Melrose Heights dist.; $350 down. See H. W. McIntier-Ervin Co., 1528 Franklin st.; Oakland 2412.

WOULD YOU LIKE TO VISIT

## MONTCLAIR?

## CHEAP AT $4000 EASY TERMS

Beautiful cement bungalow of 4 rooms and wall bed; better than most 4-room houses, nice lot, driveway and garage. A chance you should not miss.

JOHN M. CURRIE
505 Syndicate Bldg. Oakland 7424.

CEMENT bungalow, 5 rooms, strictly modern; new; near S. F. trains and street cars. $3750; lot 30x100. Phone Lakeside 2428.

CONVENIENT 2-room furnished house, lot 75x100, near car and school. Pied. 780. Address 1081 68th ave.

## Designed by An Architect

A splendidly built cement home; 2 lovely sunny bedrooms, sleeping pch., pretty living and dining room; oak floors; lots of windows which gives sunshine all day; large basement, garage; beautiful view; close to Key Route and school; in perfect condition. A bargain at $7900, terms. R. F. R. Strange, representing MUTUAL REALTY CO., 1437 Broadway, Oakland; phone Lakeside 4800. (6679)

## DOVER STREET

No. 5311; 2-story shingled house with 4 bedrooms. Could be made into flats at small expense. Immediate possession; 2 blks. to Key Route.

ALBERT E. NORMAN
1706 Broadway. Oakland 998.

## MUST SELL CHEAP

Beautiful stucco house, gum finish; hdwd. floors; 3 bedrooms, sleep. pch., breakfast room, etc.; sunny basement, furnace, gar.; Park Blvd. dist.; $7500, offer. Pied. 8784J; Oak. 4956.

## ELEGANT AND HOMELIKE

6 R. S. P., in select neighborhood; large lot 47x160; all built-in features; not new but very durable, in Piedmont and handy to cars; no hardwood floors; cement basement and all rms light and large. The yard is in excellent shape. A place we are pleased to show. For appointment see Mr. Worman, 809 Syndicate Bldg.; Oakland 5696.

## FURNITURE, PIANO FREE

5-room cement bungalow; hdwood. floors, best location 4th ave. dist.; big lot; completely furn., with piano; will sell for less than value of house alone, on terms. $5250; $1250 cash, bal. $40 per month.

R. O. McCLINE
1315 Fruitvale ave.; ph. Ftvale. 1894.
OPEN SUNDAYS.

## Fourth Ave. Heights

Cement bungalow of 7 rooms; cement basement; garage; living and dining rooms finished in gum; hardwood floors throughout; artistic; elec. fixtures and wall paper; view of bay and hills; piped for furnace; easy terms, located at 4332 Everett ave., near Wellington ave. Phone owner, Merritt 2752.

## FLATS

Near 55th st. Key Route, close to Shattuck ave. car, 2 flats of 5 rooms each, bringing $45 per month. Price $4500. Easy terms.

ALBERT E. NORMAN
1706 Broadway. Oakland 998.

FOR SALE—6 rm. modern house within 5 blks to university, hdwd. floors, sleeping porch, laundry, shed, shingle exterior, enamel interior, bath, 2 toilets. Owner, 2410 Blake st.; Berk. 8549W.

FOUR rooms and sleeping porch with large yard and plenty flowers, berries, etc.; near S. F. and locals; South Berkeley; this is really worth the price. Murray's 1524 Franklin st., Oak. 4953.

FOR SALE—A nice 5 rm. modern cottage in A1 condition, located in So. Berk. district, lot 45½x122. Owner, 2410 Blake st., Berk.; ph. Berk. 8549W.

FINE 10-room home in choice close-in residence district, East Oakland; large garage; fruit, flowers, vegetables; lot 60x150; very reasonable; terms. OWNER, MER. 3020.

FURNISHED modern 4-room house, price $3000, cash $500, balance $25 per month. Owner 309 Steiner st., San Francisco, apartment 9.

FIVE or six room flats, near Lakeside Park; $5000. Gray, 237 Bacon Bldg.

Continued on next page

HOUSES FOR SALE—Continued

## GUM FINISH

$4600—$350 CASH.

Why pay rent when you can buy a 5-room and breakfast nook cement bungalow, elaborately finished in gum, hardwood floors, tile sink in kitchen, all rooms papered beautifully. An apartment as classy as this would bring $75 rent; you can buy it for $50 per month or less if you pay more than $350 down. Furthermore, if you had $4600 all cash you could not get a better buy elsewhere in Oakland. Owner has left city and has given us two weeks to sell it. Phone Oakland 7424 or eve. Merritt 3531.

CURT A. ARENTS CO.,
306 Syndicate Bldg., 1440 Broadway.

GREAT bargains; cor. 4-R. Alameda bungalow, $1500; nr. transportation. Cement 9-R. flats; 2 frontages; Tel. at 59th; $6500; $2500 cash; others; owner, 5802 Telegraph. Pied. 3254.

GOOD 8-room house; lot 45x100; 26th st., near Market; $2750; $500 down, bal. mo. 2819 West st. Pied. 2860W

HOUSE divided in 5 apts.; near 18th and Grove; big rental; $5250; terms. Gray, 237 Bacon Bldg.

HOME of 7 rooms, 2512 13th avenue. Phone Mer. 4719.

## IN FRUITVALE

New 5-6-r. bungalows, gar., hdwd flrs., all built-in features. 2816 Delaware. Hopkins car to Peralta, 1 blk. south. Merr. 3034, machine will call.

## JUST FINISHED

Modern 6-rm cement bungalow; hardwood floors thruout; breakfast nook and all built-in features; never been occupied; lot 50x150, among new bungalows, East Oakland; easy terms Price $4750. For appointment address owner, Box 7271, Tribune.

## JUST COMPLETED

SEVERAL BEAUTIFUL HOMES
8 AND 9 ROOMS

HERBERT F. KERN
965 Indian Rock Ave Berk. 1129J

## LAKESHORE AVE. HOME

New cement home, 8 rms., large living and dining rms. finished in white enamel; very fine kitchen with inlaid linoleum on floor; breakfast room and maid's room with bath; 3 big bedrms., plenty of sun; 2 open porches, one can be used as a sleeping porch, oak flrs. thruout; tile bath and shower; good basement with hot air furnace and Ruud water heater; garage, one blk. to Key Route and near Lakeview school. $14,000; will take ½ cash to handle. See or phone.

E. E. Embury with
FRED T. WOOD CO.,
Branch 861 Lakeshore Ave. Lake. 1196
Main 305 Syndicate Bldg., Lake 243
Open Sundays

## Lakeshore Bargain

A beautiful 2-story cement residence with sleeping porch, combination living room and dining room 16x 32 feet; 3 bedrooms, bath with shower, sun room and deck, breakfast rm., cabinet kitchen, tile sink, mission fireplace, furnace; elegant finish, every room sunny; cement basement; maid's room, garage. Only $9900. C. L. Perkins, representing MUTUAL REALTY CO., 1437 Broadway, Oakland; Lakeside 4800. (6681)

## LINDA VISTA BUNGALOW

5-room and sleeping porch; hdwood. floors; large lot and fruit trees; $750 cash, bal. easy terms. Salinger's, 1125 Broadway; Lakeside 77.

LAKE dist., cement exterior, modern, 7 rms., hdw. floors, unobstructed view; lot 43x110; bargains. Owner, Merr. 2685 Call 465 Stow av.

## MELROSE HEIGHTS

It's near Fairfax station, also local cars; a 6-rm. cement bungalow; driveway; all built-in features; only 4 yrs. old, like new. Owner going East has cut price to $5250, on terms. Phone Mr. Jolly evenings, Merritt 3531.

## MELROSE HEIGHTS

$800—House, 2 rooms, bath room.
$5250—7 rooms, sleeping porch.
$4750—5 rooms
$6500—6 rooms, sleeping porch.
And many other good buys.
5166 Fairfax ave.

MODERN 5-room house; lot 40x125, North Oakland. $3750; $500 down, $30 mo. 3819 West st. Pied. 2860W

NEW pretty 6-room bungalow, hardwood floors throughout, breakfast nook, artistic fixtures, elegant wall tapestries finished in French gray, sunny all day; solid concrete foundations, cement porch and steps; street and sidewalk in and paid; near school and car lines, 15 minutes from Broadway, for ONLY $4350

Located 2726 25th ave H car 12th st., get off on reaching E. 27th st., west 1 block; owner on premises.

## North Oakland Bargain

PRICE $4750; CASH $750.

5-room shingled bungalow with sleeping porch; paneled dining room, buffet, fireplace, reception hall, 2 blks. to S. F train and cars; near schools; room for garage, garden and lawn, $1000 under value. C. L. Perkins, representing MUTUAL REALTY CO., 1437 Broadway, Oakland; Lakeside 4800. (6636)

## NEAR KEY ROUTE

Close to 37th and Telegraph; 5-rm. rustic bungalow; 2 bedrooms, sleeping porch; in best of condition; garage; $4750, terms.

ALBERT E. NORMAN
1706 BROADWAY; OAKLAND 998.

## NEW BUNGALOWS:

5 rooms; large lot; cement exterior; hardwood floors. Price $4000, $500 down, balance to suit.

CHESNEY & CLANCY,
314 Syndicate Bldg.; Lakeside 16.

NEAR Tech High; ¼ acre; 5 rm hse; garage; $3250, $750 cash. Gray, 237 Bacon Bldg.

## ONLY $6000
## ONLY $1000 CASH
## ONLY $60 PER MONTH

Modern 6-room and sleeping porch cement home, located in Grand Avenue Heights, finished in latest of decorations and fixtures. The owner of this sightly home desires to invest in a business proposition and will sacrifice if sold at once.

LOUIS J. WETZEL
RESIDENCE SPECIALIST
323-326 First National Bank Bldg.
Oak. 1740. After 6 o'clock, Oak. 7616

## ONLY $27,500
## APARTMENT HOUSE RIGHT IN TOWN
## PAYS 15 PER CENT NET

If you are looking for a first-class apartment investment, it will be to your advantage to let us show you this one before making a selection.

JOHN M. CURRIE
806 Syndicate Bldg., Oakland 7424.

WOULD YOU LIKE TO VISIT
MONTCLAIR?

## PAY THE RENT TO YOURSELF
## $30 PER MONTH

Good 4-room house, well, big barn, about ¾ acre of fine garden soil. This will make a fine chicken ranch. Near Fruitvale avenue.

PRICE $3000.

$300 cash gets you a deed to the property. Balance $30 per month. For inspection

See or write
THOMAS W. PACK,
Top Floor Syndicate Bldg.

PARTLY furn. 7-rm. house; sun porch, garage; terms. Oak 4252.

READY TO MOVE IN
8 rooms, modern house and double garage; lot 50x120; $7000; bargain; terms; located 468 34th st., near Telegraph. Phone ... Piedmont 550.

HOUSES FOR SALE—Continued

## Realty Exchange

1506 Webster St., opp. Y. W. C. A.
Branch 3520 E. 14th St.

## SNAP

6-room cottage, $1850; $475 down, bal. on terms; war conditions; 506 E. 10th st. Owner, 485 7th st; vacant Sept. 1.

SHING. bungalow, Melrose Heights, built 2 yrs.; hardwood flrs. throughout; price $4200; $1000; $25 per mo. nr. high and gram. Fruit. 1248W

SEARCHES All searches now made for $10. Calif. Title Co., Recorder's Office; O. 847.

SEE also "Building Trades."

## TWO SPECIALS

$500 cash, monthly payments; nse. 7 rms., bath, hwd. finish 4 rms., more unfinished; cement basement; garage; windmill; tank; good well, or city water; gas, electric lights; note size of lot, 100x200; sewer connected. Between 2 car lines on High st., Fruitvale; price only $4650.

$1000 cash; $35 monthly; 2 story house, 9 rms., bath; all in good order; lot 40x139; on Fruitvale ave.; some fruit trees and berries. Small barn and chicken houses. Price for all, $4600.

See H. Z. Jones, 488 Ninth st., nr. Brdwy., Oakland

## UPPER FRUITVALE

$3750—6-room bungalow; modern; 40x120; street work done; splendid looker; near cars; garage. Fruitvale 245. Mrs. Mounts

WISE people buy durable homes (wood exterior), 9 classy bungalows, 5 rms., brk. nook, showers, large lots Corner Fruitvale and Brookdale aves By owner.

WELL built 7-room house, Sycamore, near Grove, perfect condition; newly renovated; $5500. Oak. 2803.

WOULD YOU LIKE TO VISIT
MONTCLAIR?

## 615 39TH, NEAR GROVE
### Six Rooms—$1600

A small lot, but think of 6 rooms at this price right in town. Rollar, Ph Oakland 3504.

6-ROOM cottage, $1750, $375 down, bal. on terms; walking distance; 508 E. 10th st. Owner, 485 7th st; vacant Sept 1.

## 4th AVE. HEIGTHS BUNGALOW A WONDER

Ready to occupy; 7-room reinforced concrete bungalow; hardwood floors throughout; living and dining room finished in southern gum; plate glass buffet, cabinet kitchen; breakfast room; 3 bedrooms; bath with shower; piped for furnace; large basement and fine garage; handy to cars Price $7500 $2000 cash.

WICKHAM HAVENS INC.
ROOM 220 SYNDICATE BLDG.
PHONE OAKLAND 1750.

## $4500

40TH AND GROVE

$1000 down takes a 6-room bungalow, redecorated inside and out, basement under whole house, flowers, fruit, lawn, cement drive and garage; east of Grove and 2 blocks to Key Route at 40th and Grove. Phone eve. Merritt 3531; during day Oak. 7424.

3 NEW 5-rm. cement bungs., strictly modern, Woodbine ave., ½ blk west Fruitvale ave, 2 blks below Hopkins Elm 28, evenings

## 4 RMS. ON ACRE

Close in; 55th ave; near cars, schools; fine soil; street work done; nice locality, bargain. Ph. Frtv. 816J.

5-ROOM cement modern bungalow. 37½x120; $3500; $500 down, $35 per month 6309 Noble st, near 62d ave Hugh Togen, owner, 1420 Jackson O. 7046.

5 ROOMS, hwd. floors, good neighborhood, leaving, 12 minutes to 12th and Broadway, $3500 or $3300 furnished; sacrifice; principals only. Phone Merritt 3339.

## 6 Rms. Acre Home

Modern, near local, st. car, schools; fine garden, large Weeks' chicken plant, self supporting home; real bargain.

L. B. Magoon, S. P. Seminary Station

6-RM. bungalow in exceptional locality; large imp. lot; garage; basement; oak firs; slp. pch.; terms; quick possession. Own., Pied 4838W

5-RM. cottage, 7-ft. basement; lot 50x 135 Owner, 1721 33d ave., 10 to 3 daily. Phone Merritt 1084, after 6 p. m.; terms.

5-ROOM mod. bungalow, hardwood floors, garage, furnished or unfurnished. 3631 Peralta ave.

6-R MOD cottage, very sunny; owner at 1319 E. 26th st., 8th ave. car.

7-ROOM cement exterior home 3 bedrooms and sleeping porch, den, finished basement, garage; elevated level lot 40x110, on main thoroughfare. 4352 Park blvd., near Wellington; cheap and on terms. Owner Merritt 1222.

## $250 MONTH INCOME

Fine home; 10 rms; lot 60x150; $4500; $1000 cash. Phone Fruit. 2892J.

## $300 DOWN

Corner bungalow, 4 rms. and sleeping porch, with garage. Price $2500. Off E. 14th st.; modern; immediate possession. Don't wait for your hat if you want this.

UP-TO-THE-MINUTE BUNGALOWS, HOUSES, FLATS, IN ALL PARTS OF THE CITY.

## $500 CASH—$40 PER MO.

A block of 5 cement bungalows just started, two of which are not spoken for. These are to be strictly modern, 5-rm. and laundry; good lots; among new houses. Price will be $3900 on above terms. A small deposit will reserve one of these and give you choice of fixtures, paper and painting and any reasonable changes. For appointment address owner, Box 5345, Tribune.

$1500 WILL handle new 5-room strictly modern bungalow, hardwood floors, breakfast nook and all modern built-in fixtures. Call after 6 p. m, 2423 Bonar st, bet. Dwight and Channing ways.

## $2500—SNAP

Modern bungalow 5 rooms; corner lot, 29x65 feet; near S. F. trains. High and Grammar schools; terms, $250 down, bal. $25 per month. See Hanlon, Korts & Gearhard, 1005 Broadway; Oakland 9243.

$3000—REMARKABLE bargain; modern 5-room cottage with some furniture; trees; lot 35x210; must be sold to settle an estate; near car line and school; terms ½ cash. Inquire 3202 Foothill boulevard.

$3000—5-rm. modern bungalow with garage; large lot, chix house and chickens; with or without furniture. Cash $1000, balance $25 per month. Elmhurst 351.

If you see it in The TRIBUNE, tell them so.

HOUSES WANTED

## A—Make Your Lot Pay

We build on your lot. We furnish money. Phone, we call. Calif. Builders Co., 1534 Franklin st. Lake 2428.

A 5 OR 6-rm. bungalow or cottage in E. Oak, N. Oak, Claremont or in any first-class district; must have garage or room for driveway; owners only. Box 6400, Tribune.

## I WANT A BUNGALOW
### Or Modern House

Good location. Have $1000 cash; must find a home quickly. Send address and full description in first letter and I will go at once to see it. Box 3583, Tribune.

MOD. cottage, 6 rms. or 5 rms. and slpg. porch; near S F. and local car; garage. Pied. 1142W.

WANTED—Cottage with big lot, suitable for raising chickens; size of house not essential. Address buyer, Box 6814, Tribune.

STEINWAY TERRACE, Melrose and Fruitvale property wanted. Have buyers waiting, if it is priced right we can sell it. Reliable Real Estate, 4610 E. 14th st. Phone Fruitvale 2674.

## WANTS

Bungalow 6 rooms, east of College, north of Alcatraz, for $6000 to $7000 cash.

2-story 6 or 7-rm. house in Claremont Hotel dist. for $12,000 cash.

Bungalow in vicinity Lawton and College, 6 rms, $6000, at least $2000 cash.

Home of 7 or 6 rms; Adams Point or Upper Piedmont, with large living room and large front bedroom, from $10,000 to $12,500 cash.

Bungalow; close to Lakeview school, 3 sleeping rooms, $6500, $1250 cash.

Pair of up-to-date flats with hardwood floors around Lake or Telegraph ave., to $7500 cash.

ALBERT E. NORMAN
1706 BROADWAY; OAKLAND 998

## WILL PAY CASH FOR COTTAGE OR HOUSE

old or new, if sold at sacrifice Address Speculator, Box 5341 Tribune.

WANTED—Mod. bungalow, 4 or 5 rooms, near trains, not exceeding $4000; also mod. bungalow, 6 or 7 rooms garage, good location. Box 5577, Tribune.

WILL pay cash new or old house; must be in good condition and price must be right. 1215 Hample, phone Mer. 5262.

WANT home for imp. S. F. clear, $7000. Goodman, 1298 Church st., S.F.

FLATS FOR SALE

A DOUBLE flat on 75x150 ft lot, with fruit trees, berries grapes Want to sell quickly; $4750; small payment. 720 E 20th st, nr. 8th ave.

$7500—GOOD modern flats, high basement, southern exposure, close to schools campus and S. F locals, splendid income. 2541 Ellsworth st., Berkeley.

BUSINESS PROPERTY FOR SALE

## APARTMENT BUILDING

48-room building in Lake dist.; includes furniture, house in fine shape; very attractive, $790 monthly income; $10,000 will handle.

H. W. McIntier-Ervin Co.
1525 Franklin Street - Oakland 2412

BRICK business bldg, lower Franklin, good dist., $22,500, take residence property part payment. Mr. Day, Oak. 5909

CORNER store, 3 apts., 5-rm. flat and vacant lot, $6500 inclusive. 1904 23d ave

## SPECULATORS, WAKE UP

Choice business property, right in the business district, a chance to make a clean up; $3000 will handle it; located at 3459 Piedmont ave; lot 50x189, come quick.

Sutton Hopkins, 1636 San Pablo ave.

FACTORY SITE TO LET

## INDUSTRIAL MUST BE SOLD

580 feet of frontage on S. P main line tracks; between 32d and 34th sts., West Oakland, containing approximately 75,000 square feet; going at 25 cents per square foot.

SEE

N. B. MYRAN
Top floor Syndicate Bldg., Oakland. Lakeside 1600.

ALAMEDA

## BUNGALOW BARGAINS

$3000—High basement 5-room cottage on Garfield ave.; excellent condition; near park, schools and San Francisco trains; garage.

$4500—5-room and reception hall bungalow; hardwood floors, built-in features; good lot; 1 block from Park, near S. F. trains; terms.

$2750—5-room cottage on sunny side of street; close in; very easy terms

$3500—6-ROOM HIGH BASEMENT cottage on Mozart st.; basement finished for dance hall; this place is in perfect condition, large lot.

$4750—A 5-room bungalow that is a real home; fine condition; hardwood floors, built-in effects, basement, fruit trees and berries; high-class neighborhood; near S. F. trains

$6500—If you are looking for a real roomy bungalow in a high-class neighborhood see this one at once; it has 5 very large rooms and 2 fine sleeping porches, living room 18x26 ft., fine full cement basement, which is finished for billiard room; Pittsburg heater; located on sunny side of street, near S. F. trains; $1500 cash, balance at $50 per mo., which includes interest.

$4100—5-room bungalow, located just east of Park st.; nice neighborhood; easy terms.

$2650—6-room cottage on Lincoln av.; very good condition.

$9000—9-room home on S.W. corner Central ave. and Grand st., Alameda's choicest residential section; hardwood floors thruout, furnace, beautiful lawn and shrubbery; lot 100x150 ft; lot alone is worth $6500; terms can be had as low as $2500 cash, balance at $50 per mo.

$2500—5-room cottage on Park st., nr. Encinal ave; $500 cash, bal. $25 per month.

HALLY & CO.
2315 Santa Clara ave.; ph. Ala. 105.
OPEN SUNDAYS.

$6250—AT 815 Paru st., the choicest part of our best district and only 1 block from the bay; a most attractive 6-rm bungalow with hardwood floors, furnace, automatic heater and such conveniences; on lot 50x130, with beautiful garden, this is most unusual; see it at once. E. M Shaw, exclusive agent, 1504 Park st., Alameda.

6 RM. cottage and slp. pch., garage, fine cond. 2128 Clement; Ala. 3138.

BERKELEY REALTY

A GOOD INCOME—Sunny flats, 2515 Webster nr. College ave. locals; University. Owner, Berk. 7640J.

THOUSAND OAKS, 5-rm bungalow, hdwd. floors; garage; near S. P. school; $3500, $1250 cash, $25 mo. 851 Nielson st.

8 SUNNY rooms, large yard, fruit trees; near all transportation and schools; reasonable terms. Berk. 339W.

HAYWARD REAL ESTATE

FRUIT and vegetable tracts in Hayward, sewer and water; nothing down; $10 per month. H. P. Robin-

HAYWARD REAL ESTATE Continued

## HAYWARD CHICKEN RANCH

The best equipped and paying chicken ranch in this district has been placed with us for sale; ranch contains 4½ acres, all out in fruit and vegetables, good well and electric pump; also spring water piped through house. This place is fully stocked with laying white leghorn hens and about 1000 six-week-old chicks; dandy six-room house; horse, cow and all farming implements. This is a rare opportunity See it at once. Full price, including all equipment and stock, $15,000; $5000 cash, balance easy payments.

RAMOS REAL ESTATE
598 CASTRO ST., HAYWARD.

INCOME PAYING PROPERTY

1 mile beyond Hayward, on Niles State highway, 1 a 6-rm mod. home, concrete cellar, elec. lights; well, windmill, tank house, gasoline engine, inexhaustible water supply, garage, stable, brooder house containing 6 apartments, 1 chicken house, 4 apartments, 1 chicken house 74x15; 10 walnut trees, family orchard best variety; standard roses, bush roses, ... appreciated; about 200 yearling chickens, good layers; about 50 old hens go with place. For information, R. F. D No. 2, Box 339, Hayward, Cal

SAN LEANDRO REAL ESTATE

## BROADMOOR

$4600 will get you a fine 5-room and sleeping porch, $750 cash, balance monthly payments; large lot and fruit trees; 2 blocks from S. P. Geo A. Edgar 234 Broadmoor Blvd. Phone San Leandro 486J.

LOTS FOR SALE

## A WARTIME REAL ESTATE STORY
### Showing We All Are Not Profiteers

About four years ago this company prepared to startle the local real estate market with an advertising campaign on Highland Manor, a restricted residential subdivision adjoining the Rockridge properties The engineering work on the 31 acres was completed; concrete city monuments placed in the streets and the tract map filed The street work was rushed and reached completion on McAdam street, the main artery through the property, when, with a bang, war was declared Further expenditures were stopped and since the partially completed advertising campaign has gathered dust in our archives Recently it was resurrected and the proposed sales price list shows an average of $30 per front ft Today we are wholesaling to the public the same property in quarter, half and acre pieces, at a price of $5 per front foot, an average of ten lots to the acre. If this is not a real estate bargain, there is no such thing Street car right at property; inspiring marine view, easy terms See

N. B. MYRAN,
REALTY SYNDICATE CO.,
TOP FLOOR SYNDICATE BLG
PHONE LAKESIDE 1600.

## An Acre ¾ at Hayward

Adjoining the Meek estate New streets now going in; deep rich garden soil that will grow vegetables, berries, alfalfa, fruit and flowers. Level, abundance of water at 20 feet. This is the first time this land was ever offered in acre pieces. Nothing superior in fertility in California No negroes, Japs or Chinese allowed. 42 places to select from if you act quick. $1500 an acre, terms $150 down and $15 a month plus interest at 6%. Just what hundreds of industrious people are looking for Oakland and S. F. transportation near by. Phone W. L Robison, evenings at Lakeside 4352 mornings Oakland 7820, or address letter to Palace Apts, 1560 Alice st., Oakland.

A HIGH-CLASS PROPERTY AT A COMMON EVERYDAY PRICE

BEAUTIFUL ¼ ACRE PIECES IN A WONDERFUL NATURAL PARK BEING SOLD FOR THE AMOUNT OF A MORTGAGE EVERY ¼ ACRE HAS GOOD GRAVELED ROADS AND CITY WATER. AND IS WITHIN EASY WALKING DISTANCE OF 6-CENT CARLINE. BUILDING PROTECTION IS $3000 BUT SMALL ARTISTIC TEMPORARY HOUSE WILL BE PERMITTED. YOU CAN BUY THIS LAND FOR ONLY $75 DOWN THEN $15 A MONTH INCLUDING INTEREST. FOR APPOINTMENT. WRITE AT ONCE TO BOX 6223, TRIBUNE.

## A BARGAIN ACRE
### PRICE $750

Some bearing fruit trees. Apples, pears, cherries and apricots. Good rich soil for garden truck. Street work all done. City water, electricity, telephone, handy to transportation, Good neighborhood.

For detailed information address

THOMAS W. PACK
Top Floor Syndicate Bldg
Tel. Lakeside 1600

A BEAUTIFUL level building site. 50 by 100, two frontages, street work done; lovely view, in Toler Heights tract near Elmhurst; for sale or exchange, bargain. Phone Fruitvale 700J.

## 50-ft. Lot on Foothill Boulevard

Double frontage lot; near 55th and Trask; S. P. electric 1 blk., High and Grammar school close Will build or rent terms for buyers. Price $1250, any terms. Corresponding lots adjoining held for $2000. R. F. Harrison, 720 Syndicate Bldg., Oakland; ph. Oakland 664.

I HAVE a lot in Stonehurst, 50x120, for $425, on mo. payments; surrounding property is selling $275 for a 25-ft. lot. Oakland 3078.

## A $700 Bargain

A none-resident owner has commanded me to sell a piece of property containing 1-3 of an acre with some bearing fruit trees. Rich loam soil, Near cars, stores and school. Will make fine chicken ranch. For detailed information, Address Attorney, Box 3210 Tribune.

## AAI BARGAIN

Fine lot near Foothille blvd, close in, near local street cars, schools, restricted, improved, best neighborhood, Will sell at greatly reduced price. L. B. Magoon, S. P. Seminary station.

LOTS FOR SALE—Continued

A HOMESITE IN COUNTRY CLUB ACRES
98 FT. FRONT—223 FT. DEEP.
GORGEOUS VIEW
FINE GARDEN SOIL
STREET PAVED, CITY WATER
PRICE $1250
ON TERMS, $125 CASH,
BAL $12.50 MONTHLY.
BUY THIS AND LET ME ASSIST YOU TO FINANCE YOUR HOME ON IT.
SEE OR PHONE

THOMAS W. PACK
TOP FLOOR
SYNDICATE BLDG.
TEL. LAKESIDE 1600

## —A— RENT-PROOF ¼ ACRE
## $400

$40 DOWN, $4 PER MONTH.

Put a little temporary home on this fine quarter acre, and let the money you are now paying for rent work for you by paying it in each month on your own home. Many others are beating the landlord this way, why don't you? Give the children a bigger and safer place to grow up on. Lots of room for garden truck, chickens, etc; 6c car fare, city advantages A bargain for quick action. Write at once for appointment to Box 5307, Tribune.

BUILDERS, ATTENTION!

See lot 33x100, close to No. 383 45th st.; new houses all around it; snap; $950, terms Room 613 No. 703 Market st., S. F.

## HAVENSCOURT

Equity in lots 113-114, block 16, electric loop or Havenscourt. R G Hanks, Wilson, Okla., Box 375.

LOT 300-ft. frontage, 125 ft. deep, almost level; good soil, 99th ave, 500 ft north of Boulevard. Owner 1415 Seminary av., Elm. 619. $900, terms

SHIPYARD MEN—LOOK!

## $40 CASH
and
## $1 PER WEEK

for a fine big 1-5-acre near the Chevrolet Automobile Factory on the Foothill Boulevard; good soil for vegetables and garden truck of all kinds nice road and city water in front of property; electricity and telephone available; short walk to Southern Pacific electric train to S. F. which runs on 7th st, and furnishes good transportation to Moore Shipyards; nice view. For directions to reach property and for map, address Box 12548, Tribune.

YOU CAN OWN YOUR HOME NOW

## NEARLY ⅓ ACRE

WITH CHERRY AND APPLE TREES IN FULL BEARING
ONLY—$800—ONLY

## $80 CASH AND $16

PER MONTH
DEEP, RICH SOIL

WILL GROW POTATOES, GARDEN TRUCK AND FEED FOR RABBITS AND CHICKENS.
BLACK AND LOGANBERRIES DO WELL; HALF OF YOUR LIVING EXPENSES SAVED; GROWN AT HOME AND ALWAYS FRESH!
BEAUTIFUL SURROUNDINGS CLOSE TO STREET CAR AND S. F. TRAINS
ONLY 15 MIN FROM BROADWAY AND 14TH STREET. SOLD FOR THE MORTGAGE. ADDRESS BOX 12287, TRIBUNE.

SEE also "Building Trades."

## Garden Acres

Opening of the choicest close in acreage between San Leandro and Hayward, E 14th street, and the Foothill Boulevard. A few of our money making little farms.

One acre off E 14th street car; level, rich soil, $1000. Terms $200

Over one acre, beautiful corner 370 feet from E. 14th street, can be subdivided into five fifty-foot lots. $1100. Terms $225.

Over one acre 260 feet south of the Foothill Boulevard, $800; terms $160 cash.

Two-thirds acre 110x225, fronting on the Foothill Boulevard, $700, terms $140 cash.

Three-quarters acre suitable for nursery one half block to street car, $800; terms $160 cash; finest soil in California.

TAKE HAYWARD CAR TO ASHLAND AVENUE. "ASK THE CONDUCTOR." MR McHENRY TRACT AGENT ON PROPERTY; 10 to 4 o'clock.

TREVOR & CO.
22 Montgomery St., S. F.

WOULD YOU LIKE TO VISIT
MONTCLAIR?

I AM A CRIPPLE

## $330 Free

¼ ACRE

ELEVEN MONTHS AGO I SOLD MY ¼ ACRE TO A SHIPYARD MAN. HE AGREED TO PAY ME $700 FOR THE ¼ ACRE AND GAVE ME $200 CASH DOWN AND PAID $10 PER MONTH. HE INFORMED ME YESTERDAY THAT HE WAS GOING TO HONOLULU AND DID NOT WANT THE PROPERTY. I AM A CRIPPLE AND DEPEND ON THE MONTHLY PAYMENT. WILL LET A RELIABLE PURCHASER TAKE ADVANTAGE OF THIS OTHER MAN'S LOSS. WILL RESELL THIS ¼ ACRE FOR THE BALANCE DUE OF $446 AND TERMS OF $46 CASH AND $4 PER MONTH. IT IS A NICE ¼ ACRE OF LEVEL LAND AND FINE SOIL WITH APPLE AND CHERRY TREES. THE SCHOOL IS THREE BLOCKS AWAY AND THE STREET CAR IS 4 BLOCKS AWAY. STORES ARE NEAR. NICE STREET, WATER, ETC. GOOD NEIGHBORHOOD NO HILLS TO CLIMB ADDRESS HARRY W., BOX 12957, TRIBUNE.

ONLY $70.00 CASH AND $14.00 A MONTH BUYS ¼ ACRE WITH GOOD SOIL, LEVEL LAND AND FAMILY ORCHARD. SOIL WILL GROW ALL KINDS OF VEGETABLES AND BERRIES. DOES NOT BAKE AND EASY TO WORK. CLOSE TO STREET CAR, SCHOOL AND STORES. ONLY 18 MINUTES' RIDE ON STREET CAR FROM BROADWAY. STREET WORK AND CITY WATER. NICE NEIGHBORHOOD AND BEAUTIFUL LOCATION.

Full price only $700. See this and you will want it. Box 12899, Tribune

## H. C. L. SOLUTION

$60 cash gives you deed to QUARTER ACRE 100x108, of splendid soil, located in Melrose; ideal climate. Close to schools and stores and only 25 minutes from center of Oakland. Street cars run through property; 6-cent fare. Key Route service to San Francisco. You may put up temporary house immediately, have your own garden and chickens. Monthly payments $6. Rent money saved will go a long way toward paying for your QUARTER ACRE Total price ONLY $600. Price includes surfaced streets and water.

If you are open to conviction let me show you this land. For appointment or information telephone or write to

J. T. MACK
Top Floor Syndicate Bldg
Oakland. Phone Lakeside 1600.
Office open Sundays.

LOTS FOR SALE—Continued

LOT 40x85, a snap, cheap; southeast corner of Eileen and Genoa. Address owner, J. H. Garcia, 215 Estudillo ave., San Leandro. Phone S. L. 476J

ONLY $700
TWO BIG LOTS IN ONE

93x176; double frontage; city water and good streets included in price. This is nearly 1-3 acre of good land, with a lot of fine trees. Ready to build on, or keep for an investment. $70 cash, $14 per month. Sold for the mortgage. Owner, Box 12872, Tribune.

IF YOU ARE FROM
## DENMARK NORWAY or SWEDEN

you will be interested in this new little tract where you and your friends from the old country can each buy a

## ¼-ACRE

of fine deep rich garden soil near cars, stores, schools, church, etc., and have city water and good roads and be 14 min. ride from Oakland City Hall, 6c car fare. Terms as low as $40 to $65 cash and you can buy a piece if you can pay $10 cash deposit. Small temporary homes permitted. Soil is wonderful deep rich bottom land and is absolutely level. Some pieces have fine bearing fruit trees. Hurry up and see this property and make your reservation. Box 5513, Tribune.

FORECLOSURE SNAP.

More than ½ acre, 155x166, at the ridiculously low price of $905, actual amount of mortgage This land surrounded with beautiful oak trees; magnificent view, fine soil; only 30 minutes from the center of Oakland, $90.50 cash, mo payment $9, price includes water and surfaced streets, you may build temporary house immediately, cutting out the high rent, have your own garden, chickens, etc. Let me show you this REAL BARGAIN Box 6096, Tribune

WOULD YOU LIKE TO VISIT
MONTCLAIR?

## ¼-ACRE OF APPLES PEACHES CHERRIES

all fine young bearing fruit trees on one wonderful level ¼-acre of fine deep, rich garden soil which is always easy to work and never gets real hard and never cracks. Loganberries, blackberries, radishes, lettuce, etc., will do fine. Can be bought on payments of $8 per month Build a small temporary home on this and cut out your monthly rent bill; near 2 street cars stores, movie theater, etc and 18 minutes' street car ride to City Hall. Will take you out in my auto to see property or will mail map on request. Box 12918, Tribune.

## MEEK ESTATE
### Orchard Pieces

TERMS $25.00 A WEEK

These are 50x100-ft. lots, covered with large, full bearing fruit trees, within 1 blk of car line, adjoining $7000 to $10,000 homes of some of the finest families in Alameda county; school 1 blk east; S. P commutation to Oakland and S F 2 blks (short, quick ride to business). Splendid, healthy, out-of-doors environment for your family. Grow your own fruit, berries and vegetables; keep chickens Richest garden loam orchard soil and finest trees in Alameda county. Prices range from $850 to $1250 per lot. ... Don't delay. Only 60 pieces on the market W. L Robison, Palace apts, 1560 Alice st., Oakland: Lakeside 4352 any evening, or Oakland 7820 during the day.

## STUDY YOUR POCKET-BOOK
## BUY AT SUMMIT DRIVE PARK
## THE BIGGEST VALUE FOR THE LEAST MONEY

Others have found it profitable to buy here. Why not you? Get the biggest and best piece of land for your money Then bring your tent and enjoy a summer vacation while building your house Prices are as low as $350: $35 down, then $3.50 a month. Come out Sunday and see it, anyway. It doesn't cost anything to look Take Leona car, get off at Mills College stop

L G BROWN,
REALTY SYNDICATE CO
1440 BROADWAY.
LAKESIDE 1600.

OAK TREES
WONDERFUL VIEW
$39 DOWN
$4 PER MONTH

Leaving town I selected this ¼-acre over 14 months ago and intended building my home on it. Am leaving for the East next month, so will sell it cheap. I paid cash when I bought it and you will agree that it is a bargain. Good soil. Nice neighbors. Near Hopkins st. car line and close to school. Will show it to you any day before I leave This is really worth $750, but I will sell it for $390 and on easy terms. OWNER, Box 6100, Tribune.

## FORECLOSURE SALE

A big lot, ¼ of an acre, to be sold for just about the amount of mortgage; in Melrose district; plenty room for garden truck, chickens, etc.; temporary dwelling permitted. Put up small place and let the rent you save pay for the lot; $115 cash, $11.50 per month. For appointment to see this unusual bargain, address Box 6097, Tribune.

## IT OCCASIONALLY HAPPENS

that out-of-town buyers do not continue payments on their lots. We are clearing up scattered lots and acreage farms at a big reduction. Many can be bought for the actual cost of street work. There may be one right near your home, or where you want it If in earnest for bargains write me at once. OWNER, Box 6799, Tribune.

$40.00 CASH

## $4.00 Per Month

Fine big lot with 84-foot frontage, on good street; wonderful garden soil suitable for berries, vegetables, fruit trees, etc., and good for chickens and rabbits; near schools and stores; city water; close to San Francisco electric train. Worth double what you can buy this for and is a fine investment. Box 12912, Tribune.

$65 DOWN

## $6.50 Per Month
### ¼-Acre Corner

of the best garden soil in Alameda Co. All level Price includes city water and good road; 1 block from Foothill blvd. and not far from Chevrolet auto factory; school and Southern Pacific electric train 5 minutes' easy walk.

Temporary building or temporary tent permissible; sheltered and protected from wind; nice neighbors. Being sold at a bargain price to close out an old tract; corner lot. Can allow 60 days if necessary to pay the $65 deposit. Must be sold by next Monday. Box 12883, Tribune.

## "SACRIFICE"

Lot for sale; $250. 103d ave., near 14th st. Coulter, Oakland 4744.

LOTS FOR SALE—Continued

## 2 MOS. RENT and $5 per mo.

¼-acre of fine deep, rich garden soil where you can grow raspberries, loganberries, apples, pears, plums, peaches, tomatoes, radishes, etc., and have chickens and rabbits; two blks. walk to street car and Key Route; new road in front of property has not been named as yet and if you buy this lot I will have the road permanently named after your own name, provided city will accept same. Fine view with nice surroundings; size 101x115; close to schools and stores. You can build yourself a small temporary house and move on here right away and cut out your high rent; ½ acre adjoining if desired. In Allendale-Fruitvale section. In my opinion this is the best ¼-acre bargain offered in Oakland today; city water, etc. See

L. BLOCK
with Realty Syndicate Co., Top Floor, Syndicate Bldg., 1440 Broadway; phone Lakeside 1600. Office open Sundays.

## WILL HELP YOU GET A LOT 105x115

If you will pay me $70 cash and small monthly payments; could accept $35 down and $35 next month, then $7 a month It's on a corner, close to cars and Key Route service. Total price $680, includes surface street and water to lot. Adjoins restricted tract where a hundred homes are to be erected and lots sell for $30 to $40 a foot My lot costs you only $6 a foot. Big margin of profit by holding a little while in case you don't care to save rent and build on it. Fine neighborhood. Owner, Box 5027, Tribune.

## 92x312
## STUDDED WITH STATELY PINES

This beautiful property lies just back of Piedmont and is only 20 minutes from the City Hall. So well thought of by the public that it is the picnic ground of hundreds of people every Sunday. Adjoins a fine new townsite which will cater to the entire Moraga Road district City conveniences Names of the large number of people who have already bought will be given by request.

$135 CASH will handle this big, picturesque homesite. Balance $13.50 per month. Tear this ad out now and bring it to

T P MACKIN
Top Floor Syndicate Bldg.
Lakeside 1600, Oakland.

WOULD YOU LIKE TO VISIT
MONTCLAIR?

¼ ACRE, level, rich soil; street work, water, lights; good district; 3 blocks to car, 2 blocks from train, $500, easy terms; cost $900 2 years ago, must sell quick. Mrs. Henry J. Wolf, Box 6101, Tribune.

$100 CASH, price $650; 40 ft lot Tech High Dist Gray, 237 Bacon Bldg.

## $1.50 PER WEEK

with a small cash payment down will make you owner of a fine level

## ¼ ACRE

in the new DIMOND DISTRICT

which is near the corner of Fruitvale avenue and Hopkins st.; fine garden soil and some good fruit trees now on property; price includes nice roadwork and city water in front of property; electricity and telephones available. This ¼-acre is as large as 4 ordinary city lots; 12 min. ride to city hall on street car For further information address Box 12547, Trib.

## $250 CASH
## $25 PER MONTH

for the best homesite in Oakland. This acreage consists of a beautiful level corner on Moraga road, with three street frontages all macadamized, and is a wonderful investment as you can resubdivide it into five lots at some future date. Wonderful view and surroundings. Deep rich garden soil. Close to Piedmont. This piece contains a trifle over one acre. Can show you how you can make 300% profit on this property. Don't buy till you give this a thorough perusal. For appointment see

L. BLOCK
Realty Syndicate Co., Top Floor
1440 Broadway, Telephone
Lakeside 1600.

COUNTRY REALTY

## INCOME COUNTRY HOME

10 acres prunes; 6-r. modern house; hard finish; good water plant; garage, chicken house; nr. highway and elec; $11,000. Phone Piedmont 3836J

## MANTECA

40 acres on paved highway, 30 acres of it fine alfalfa, about 10 acres corn; 6-room modern bungalow, good barn, full line of implements, 1 cow included; bargain at $16,000; terms to suit.

ALSO

10 acres improved, ½ mile from highway and electric ... new small house and barn; small home orchard and garden, balance finest of alfalfa; nothing better anywhere. See Mr. Keeney, Alameda Land Co., 1434 Park st., Alameda. Office open Sunday and evenings.

MANTECA

Ten-acre fruit, alfalfa and chicken ranch near Manteca; nice new house, barn, chicken houses and runs for 1000 chickens. Included with this place for 600 chickens, all tools and implements. This is a going proposition and a good buy at $7500; very easy terms, small cash payment. See Mr. Keeney, Alameda Land Co., 1434 Park st., Alameda.

WALNUT CREEK district country home; desirable foothill property of 17 acres, parklike grounds, substantially improved; within easy distance road or rail of bay cities. For full particulars write H. B. Shephard, Ygnacio Valley, Concord, Calif.

1 ACRE improved chicken ranch, nr. Hayward car. Box 6634, Tribune.

FACTORY SITES FOR SALE

## INDUSTRIAL MUST BE SOLD

530 feet of frontage on S. P. main line tracks; between 32d and 34th sts., West Oakland, containing approximately 75,000 square feet; going at 25 cents per square foot.

SEE

N. B. MYRAN
Top floor Syndicate Bldg., Oakland.
Lakeside 1600.

If you see it in The TRIBUNE, tell them so.

COUNTRY PROPERTY TO LEASE

$12,000—FOR SALE or EXCHANGE for Eastbay property, 40-a. ranch 10 miles from Oakland; 4 a. fruit, 3 a. alfalfa, house, barn, chicken houses, mower, rake, harrow, wagon, 4 head horses, 1 fresh cow, 3 heifers fresh in 3 mos.; 30 head reg. hogs; chickens; fine crop Bartlett pears ready to pick; all goes. Ph. Pied. 2903J; 6215 Hillegass av., Oakland; W. H. Eakel, owner; principals only.

REAL ESTATE EXCHANGED

WANTED—Small house, good lot; $150 cash, bal. $25 inc. int. Owners only. Box 6639, Tribune.

28 LOTS, Tacoma, Wash., cash value $8000. Will trade for equity in bay property. Fruitvale 450-J.

160 A. income ranch on highway and Co. road; all leveled and checked under gravity irrigation system; 1 mile from business center of Biggs, Butte county; $125 per acre; will exchange for North Oakland residence or Berkeley. Phone Owner, Berkeley 3274W.

MODESTO ranch, 60 acres, imp., on paved road, ¼ mi. river front; good bldgs., alfalfa; want Eastbay income, val. $30,000; will assume. J. W. Ross, 5667 College; Pied. 806J.

STOCKS—BONDS—INVESTMENTS

## LIBERTY BONDS

Bought and Sold

## WAR SAVINGS STAMPS

R. WHITEHEAD
Stock and Bond Broker
207 First National Band Building.
Oakland, California.
Phone: Oakland 1281

## Liberty Bonds and W. S. S.

HIGHEST cash prices paid. Ground floor 1159 Broadway

MONEY TO LOAN

ON REAL ESTATE

## A. V. LONG

LOANS ON Real Estate. Largest and OLDEST ESTABLISHED CLIENTAGE IN OAKLAND. 1436 Franklin, next Franklin Theater: Lake. 3559.

DO you want a good liberal loan on your property at 7%? See H. W. McINTIER-ERVIN CO., 1523 Franklin st.; Oakland 2412.

FIRST and second mortgage loans. Korts & Gearhard, 1003 Broadway. Oakland 9243

FLAT LOANS, 6%-7%, ANY AMOUNT. MACDONALD & VINSON
400 SYNDICATE BLDG., OAK. 5942

## MORE MONEY

THAN APPLICATIONS.

If you want to borrow on real estate, see me at once.

F. F. PORTER
1421 Broadway

MONEY WANTED ON REALTY

WANT $3000, 7% monthly; give first deed of trust on my new home; good district; excellent security. Box 12713. Tribune.

LOANS ON CHATTELS

THE San Francisco Remedial Loan Association, 932 Mission st., cor. Mint avenue, opposite U S. mint; phone Kearny 5349. Money to loan on pledges and diamonds, watches, jewelry and other articles of value at 1% per month.

Money to loan chattels, consisting of household effects, furniture, pianos, etc, at 1% a month on unpaid balance, 5% fee.

Transactions held confidential. Chattel loans also made in Oakland, Alameda and Berkeley.

California's largest pawnbrokers; money loaned on diamonds, watches, jewelry, liberty bonds, seal skins, furs, etc.; private offices for ladies. CALIFORNIA LOAN OFFICE, 835 Broadway S.W. corner Ninth Phone Oakland 2621

WE LOAN to salaried people, housekeepers and others; when in need of a loan, see us. R. 401, 942 Market, S. F.

WHY SELL your liberty bonds? We loan full market value on liberty bonds, pay back weekly or monthly. Industrial Loan & Investment Co., 814 Broadway

MONEY WANTED PERSONAL PROPERTY.

$2500 FOR 90 days on S. P. stock; bank calling loan, must have money by Aug. 15 Will pay 1% per month. Box 4495. Tribune.

LODGE HOUSES, ETC.

HOTELS, APARTMENT HOUSES FOR SALE AND LEASE

APARTMENTS ROOMING HOUSES
Triangle
HOTELS

$1600—Transient Hotel; rent $50; clears to buyer $125 mo.; hot and cold water; in civic center; fair furniture.

TRIANGLE, 625 14th st., Oakland.

## ARE YOU LOOKING FOR

$1400—13 rms.; hkpg.; garages.
$2500—18 rms.; hkpg.; close in.
$2500—20 rms.; hkpg.; fine buy.
$3700—30 rms.; sep. meters; lease.
$10,000—45 rms., building and furniture: Lake dist.; new.

H. W. McIntier-Ervin Co.
1523 Franklin Street - Oakland 2412

A HIGH CLASS apt. house reduced from $35,000 to $25,000, quick sale; want money, other development. Lake ... Pied. 6785.

FURN. lease. 8-rm. flat; small cash pay. handles. Box 6626, Tribune.

## MRS. VON & A. D. PHELPS

401 Syndicate Bldg., 1440 Bdwy. Phone Oak. 7730. Auto Service. LIST YOUR PLACES WITH US FOR QUICK SALE.

$ 450—6-rm. flat, plainly furnished.
$ 550 gives you possession 11-rm. flat, clean, con.; have 5 more to furnish, full price $850.
$ 850—7 rooms, income $90, rent $25.
$ 900 8 rooms, good furniture; gas and elect.; clearing $75 and apt.
$ 900 handles good transient house; rms. all one floor; clearing $125; cheap rent, best location; price $1700.
$1100—16 rms., substantially furnished, strictly clean; rent $35; lease; located industrial district; good transient house.
$4200—Splendidly furnished hotel, lobby, etc.; fine mattresses, carpets, etc. Rent $125; Al location, Vallejo.
$5500 handles 100-rm. apt.; every rm. outside; very light expense; good lease and location; clearing $450 to $500. Price $8000.

WE MAKE LOANS.

MEAT market, completely equipped; in present location 15 years; a good proposition to offer a good man with a little money; if interested look this over, I have too much other business to look after in the same location. Box 6630, Tribune.

ROOMING AND APT. HOUSES for sale, $500 up. It will pay you to call at 366 14th st. before buying.

## WEBER'S
AUTO SERVICE

$ 700—9 rms.; rent $30; corner.
$ 900—16 rms., trans.; Brdwy., clears $120.
$1200—Handles 16 rms.; rent $37.50; lease; $1500 price.
$1700—16 rms.; lake dist.; 5-yr. lease; hskpg.
$5500—42 rms.; mod.; best location; rent $110; lease.
See us. We have others. 108 Bacon Bldg.

Continued on next page

## BUSINESS CHANCES

ARE you looking for a growing location? General merchandise store must be sold; reason partnership misunderstanding. Stock about $8,000; could be reduced; 9-year lease; main fixtures belong to the premises; rent $40. Cash business $3800 per. Investigate today. Berkeley 1016, bet. 8 a. m. and 6 p. m.

### Beautiful Confectionery

$1750 the price; $1000 handles prosperous confectionery, ice cream, tobacco; good fountain; furn. living rooms; located East Oakland; attractively fitted up. Mr. Slocum, 401 Syndicate Bldg., 1440 Broadway.

EXPRESS—Established for a year. Chevrolet truck; doing good business. Apply at Handy Express Office.

FOR SALE—Old established meat market; also meat peddling wagon running from shop. Cash business, monthly sales $2200; must sell 1021 ... Berkeley 6210W.

FOR RENT — Showroom and desk space with garage accommodations for truck line. Early Sales and Garage Co., 3741 Broadway. Pied. 1221.

FINE meat-market in with grocery store; cash business; free delivery; 37th and West. Piedmont 116.

### GROCERY BARGAIN

$4300—Large grocery stock; extra good fixtures; long established store; daily average $60 to $100; located best part of East Oakland; will invoice. See Mr. Slocum, 401 Syndicate Bldg., 1440 Broadway.

GROCERY store doing good business; fine location; nr. shipyards on corner of 7th and Adeline.

GROCERY STOCK and lease for sale. 3030 Feralta ave., E. Oakland. Lakeside 5329. Inquire at 926 8th st. Oa.

LUNCH COUNTER, suitable for man and wife or 2 people; very cheap rent; will clear $300 a month; must be seen to be appreciated; prices very reasonable. Box 6981, Tribune.

OAKLAND grocery, light delicatessen, candy, cigars and ice cream; Lake Merritt dist., receipts $40 day, all cash trade; profits run about $175 month, now conducted by lady; $800. 408 12th st., room 202.

RESTAURANT in booming town of Bay Point; a bargain; 2 living rooms; best location. Write for particulars. Box 315 Bay Point.

SICKNESS forces selling ice cream parlor. 3510 E. 14th st.; Frt 2848W.

TAMALE and ice cream parlor, $2000, rent $40. Owner 925 7th.

VULCANIZING plant for sale; price $350. 2439 San Pablo ave., Oakland.

### WEBER'S
AUTO SERVICE

$ 700—Ice cream; in town; terms on this.

$1500—Grocery; delicatessen; apt. house dist; busy.

$2600—Grocery; 4 living rooms; receipts $60 and up.

See us. We have others. 108 Bacon Bldg.

WE ARE DESIROUS OF COMMUNICATING WITH A LADY HAVING LARGE ACQUAINTANCE AMONG THE MEMBERS OF THE "LADIES' CLUBS" OF OAKLAND; THE OPPORTUNITY PRESENTS ITSELF WHICH WILL NET A CAPABLE WOMAN $150 A WEEK; CORRESPONDENCE WILL BE HELD STRICTLY CONFIDENTIAL. BY APPOINTMENT ONLY. E. C. TURNEY, 230 FIRST NATIONAL BANK.

WANTED—Experienced

### REAL ESTATE MAN

in downtown office on shares; 2 fine windows and car. Box 6625, Tribune.

WANT lady or gentleman for ½ interest in my insurance business; $500, or take something of value. Dobson, 236 Bacon Bldg.

WELL established agency, in and out of Oakland of 4 years for sale. Phone Fruitvale 2180J.

$950—Ice cream parlor, candy, branch bakery; 2 living rooms; good lease; low rent; doing good business; sickness only reason for selling. Box 6060, Tribune.

$1400 CASH—Very busy grocery, bakery and delicatessen; apt. house district; doing $40-$60 daily. Mer. 1977.

#### BUSINESS WANTED

WANTED—To rent, a furnished meat market by a first-class butcher 750 8th st., Richmond, Cal.

## MISCELLANEOUS
FOR SALE

A FEW electric washers, slightly used; guaranteed same as new machine at $10 off regular price. L. H. Bullock Co., 1538 Broadway. Phone Oak. 740.

A NICE lot of 1x6 t. & g.; 2x6 s. l. s and 2 edges; 2x6, 4 s., 10,000 ft 4x6, 2x8, 2x10; windows and doors, at 4411 E 14th. Fruit. 2750

A-1 COASTER brake bicycle. $12. 2319 San Pablo ave.

BUSINESS equipment, typewriters, fixtures, scales, etc., are advertised under "Business Equipment For Sale."

### BEACH SAND

for the kiddies to play in. Pied. 545.

BEER kegs, cheap 5756 Vicente st

### CEMENT TRAYS $8

bath tubs; toilet tanks, $16.50, low patterns; gas combination boiler No. 20, new, guaranteed, $32.50. 407 7th st., near Franklin

CHILD'S CRIB, high chair, chiffonier, all in rattan, almost new, less than half price. Ph. Lake 1943.

CANDY STORE fixtures. Buy, sell exchange. Sardell, 1712 San Pablo.

FRUIT, dairy products, etc. Sell them to ... small advertisement under "Farm and Dairy Products for Sale."

FERTILIZER Fine dry manure. 50c a sack. ASHBY NURSERY; BERK. 1476

FIRST-CLASS butcher fixtures for sale; all complete. Phone Merritt 1682.

GENT'S diamond ring. 5 p m, 1/ S 545.

GRAY cadet uniform for sale, size 38 541 32d st.; Pied. 6398J.

LARGE root barrel; new; $60. National Cash Register, $45. From 1 to 6 p. m. 822 15th st. Garage.

MILLWOOD $5 load; waterfront Sash & Dr Co., 2d and Alice Oak 895.

MILL WOOD at $8 per cord, 2 cords for $15; 10 days only. Merritt 2295

MUST sell beau. hand-painted antique cabinet. Oak. 8075.

MILLER auto bed; good cond. Mer 161.

NEW Musso auto tent and bed, used two weeks. Independent Tir Co., Broadway.

NEW Ruud tank, heater, pipe and fittings, $17.50. 1631 Rosedale ave

### SPECIAL

Firewood for winter. 500 motor truck loads, $5 to $10, delivered; 500-600 large bundles new STAR A STAR shingles, $1 each, while they last, a saving to you of 50 cents a bundle; chicken wire new and second-hand one cent a square foot; children's school desks and seats, $1 each.

### DOLAN WRECKING CO.

Head office and principal place of business, 2149 E. 14th st., Oakland; phone Merritt 111.

SCALES All bargains; easy terms; 30-lb. Dayton, $50; 20-lb. electric Angldile $50; Toledo, $76. 232 12th st., Oakland, opp. gasoline station, bet. Harrison and Webster.

SINGER sew. mac., $20. 3520 E. 14th st.

UNRED. pledge sale, amount loan, int.; save $; trunks, watches, dia., silvwre., mus. goods. 900 Broadway.

W. F. GARRETT—formerly Reliable Wrecking Co., removed to E. 14th st. at 68th ave. All kinds new and 2d hand building material. Phone Elmhurst No. 2.

#### FOR SALE—MISCELLANEOUS—Con.

"WEARING APPAREL" — Use that classification (see hereafter) to sell furs, dress suits, etc., that tempt the moths in your closets.

WICKER twin buggy. Lake. 2920.

1 9-FT. FRENCH RANGE IN GOOD CONDITION, $50. MUST GET OUT AT ONCE. 714 CLAY. OAKLAND 1907.

20-FOOT back bar, has 1 large and 2 small mirrors, electric lights; ice box, etc.; also 37-foot counter and drain board. Pied. 6868J. Price $300.

30 TENTS for sale at a bargain. 615 Washington st.

40-82 MARLIN, mould load, tool, $16; 12 choke, 32 in. bar'l, $4.50; good condition. 1136 E. 12th st.

100-LB. Delaware churn. 230 12th ave

#### WANTED—MISCELLANEOUS

### AA—CLOTHING BOUGHT

Positively pay $7.50 and up for gents' suits; also buy old and broken jewelry. We pay full value and call at once. Golden West Clothing Co., 489 7th st. Phone Lakeside 4185.

AAA—Clothing wanted; pay $6 to $30 for men's suits. 481 8th, Oak. 3385

ABSOLUTELY best prices men's, ladies', children's clothes. Muller, 580 8th; phone Lakeside 2921.

### DIAMONDS

OLD GOLD AND SILVER BOUGHT, FULL VALUE PAID. H. LOEB, MFG. JEWELER, 467 13TH. R. 27.

I BUY furniture and junk. Will call anywhere. Phone Pied. 3620J.

MILLER auto bed or pneumatic mattress before Monday. Lake. 4603-1281

WE will pay cash for your pawn ticket, diamonds, watches jewelry, etc. The Terminal Jewelry Co., 486 7th st.

#### BOOKS WANTED

BOOKS Bought by Hardy's Book-store. 915 Bdy.; Oak. 4715.

#### MISCELLANEOUS FOR EXCHANGE

EXCHANGE fine fur cape; 2 fine Morris chairs cost $45, for high power rifle and shot gun. Box 5318, Trib.

#### BUSINESS EQUIPMENT FOR SALE

ALL MAKES of typewriters rented, repaired and sold on terms. 1524 Franklin st.; Oakland 4093

BUTCHERS' fixtures and tools for sale. Call 912 Wood st., Oakland.

HERRING-HALL-MARVIN SAFES—Fireproof and burglar proof, factory prices. C. W. SMITH, Office Equipment, 1750 Bdwy. Oak. 4877.

LUNCH counter. Spanish cedar top and some restaurant furniture, at 1751 16th st.

STORE fixtures, show cases, cash register, meat cutter, electric coffee mill, scales, adding machine, check protector, counters, ice box and bins. 3974 Piedmont; phone Piedmont 478, res. phone Merritt 822.

TYPEWRITER, New Century; fine condition, $17.50. L. W. Blake, 538 24th st. Phone Oakland 2769.

TWO SAFES—One 24x36, one 30x42. United Pa... 1300.

## HOUSEHOLD GOODS

A SOLID leather davenport, large Circassian walnut dresser, wicker dining set, 3-piece over-stuffed leather parlor set, a latest model gas range, high oven, white enameled, oak dresser, oak chiffonier, golden oak L writing desk, ¾-bed, box couch, beamed kitchen table, also 60 yards of B. B. carpet, 2 good rugs, 1 tapestry rug; everything must and will be sold at reas offer at 706 W. 11th st., all day to 7 p. m.

### AT WHOLESALE

EVERYTHING FOR THE HOME; NO INSTALLMENTS.

HERMANN FURNITURE AND AUCTION CO.,
564-68 18th ST., NR. SAN PABLO AV.

A NEW METHOD gas range, fine condition, $30; one 6-hole coal range, with water coil, $20; 2-burner gas plate, $2.50; guaranteed. 1421 Jackson st.

ASSORTMENT used stoves and gas ranges; 2 new floor lamps; dining sets, bedroom sets. Aikman, R. X. Warehouse, 6th and Market.

A SINGER sew. mach., late mod.; $60. See Sunday or after 7. 2912 Webster

A 4-BURNER gas range; good condition; very cheap. 1049 57th st., Oak.

BUY your new mattresses, springs and pillows at the factory. Mattresses remade. Phone Merritt 219. Mulkey Mattress Co., 607 E. 12th st.

BEAUTIFUL old ivory bedroom suite, bargain 543 24th st; Lakeside 1673.

BEDS, mattress, cheap. Ftvl. 679W.

COOK stove range, $14. 3202 Foothill boulevard

CHILD'S crib, in good condition Mrs. L. J. Franke, 869 31st st.

FURNITURE of my six room cottage. 1537 Seventh ave.

HOUSEHOLD furnishings, 474 Central ave., Alameda.

I AM leaving city; must sell nearly new high-grade furniture; very reasonable. Call Elm. 1127.

KITCHEN table, $2.50; 3 chairs, $5; double bed and springs, $9.50, ivory enameled set, $30. 1421 Jackson st

NEW and USED furniture, cheap. W. J Daly, 1306 E 14th st.

NEW Domestic sewing machine. 3639 E 10th st., Oakland.

ORIENTAL and Wilton rugs, sizes 4x6 to 9x12, practically new rugs; must be sold this week at any price. Lake 1106, 710 8th st

RENT A SINGER—New Singer store. ... opp. ... theater; used machines. Lake. 2718.

STOVE—Richmond, perfect condition; also brass bed and two mattresses, reasonable. 512 Cleveland ... Take E car.

SIMMONS bedstead, library table, cedar chest, two rockers, 1530 Derby st., Berkeley.

SEWING machine, new, leaving town; $26. 629 62d st.

VICTROLA style XI, steel and brass beds, dressing table, rockers, refrig., cong. rugs, other articles. 84 41st st.

WICKER baby buggy and crib. Inquire 1520 18th ave. Oakland

#### HOUSEHOLD GOODS WANTED

### AA— Must Have at Once

furniture, carpets, rugs, household goods and office furniture, at your own cash value

### HERMANN FURNITURE & AUCTION CO.

464-68 18th St. Oak. 4540

AAA—WANTED from private family, complete furnishings of bungalow or flat, pay cash, take possession at your convenience. Berk 997J.

AAAA—Any kind of used furniture I want and will absolutely pay the full cash value. Sam Berger. Oak. 7262

AT J. A. MUNRO'S you get more for your furniture and household goods than you get elsewhere. 1107 Clay; phone Oakland 4671.

AT BEST PRICES we buy furniture and household goods. Fruit. 1935J.

GROTE, will buy your furniture and rugs at top price. F. H. Grote, 1813 San Pablo. Lake 4929

HIGHEST prices paid for furniture, carpets, contents of house, or by piece. Wolf, 422 Brush st. Lake. 773.

I NEED 24 rooms household furniture, carpets, rugs, stoves, etc., for rooming house; pay cash. Ph. Oak. 2039.

KIST pays highest prices for furniture and household goods or exchanges, new and old. 912 11th st.; phone Oakland 3787.

THE DESK STORE buys and sells office furniture. 1806 San Pablo ave.; phone Lakeside 1076.

#### HOUSEHOLD GOODS WANTED
Continued

NEED furniture of all kinds badly; good cash price. Ftvl. 2315W.

UNITED FURNITURE CO., INC., pays highest prices for used furniture, store fixtures. 801 Clay. Ph. Lake. 2921.

WE pay 25% more for furniture, desks, store fixtures, merchandise, etc., than dealers. Meysel & Meysel, auctioneers. 569 12th st., near Franklin; phone Oakland 4479; try us.

YOU ARE ENTITLED TO FULL CASH VALUE FOR YOUR FURNITURE, RUGS, ETC.

Phone Oak. 8395

W. H. EDWARDS & SONS

## Musical Instruments

A FEW BARGAINS OFFERED AT OAKLAND
PAIGE PIANO Co., 1609 CLAY ST
STUYVESANT PLAYER PIANO
CHICKERING GRAND PIANO
BUNGALOW UPRIGHT PIANO
STEINWAY & SONS PIANO
LINDEMAN & SONS PIANO
"AMERICAN" PHONOGRAPHS.
ALL SIZES
LOW PRICES. EASY TERMS
PIANOS AND PLAYER PIANOS FOR RENT
TUNING AND REPAIRING—PLAYER WORK A SPECIALTY

A PHONOGRAPH SALE
TALKING MACHINES, GREATLY REDUCED; TERMS $2 PER WEEK; SPECIAL LOW CASH PRICES. PAIGE PIANO CO. 1609 CLAY.

A VERY FINE Wagner Player 88 note. Mahogany case with music. $465. Terms like rent. Hauschildt Music Co., 424 13th st.

AUTOPIANO player; cost $1050 prewar; modern; like new; cash or terms; $450. 502 18th. Lake. 4793.

A1 LATEST model cabinet phonograph with records, at half price. $90. 3035 Adeline st.; Grove car.

BARGAIN—Beau. new $250 phonograph, sweet tone, plays all records, gold finish; $150. Call after 6 o'clock 1114 Post st., Alameda.

BRADLEY AND SONS, large size, mahogany case; elegant tone; used but little. $260; pay $7 per month. Hauschildt Music Co., 424 13th st.

FIRST-CLASS piano; has to be sold; how much will you give? 1354 E. 36th st. Take Park Blvd. car.

GIRARD PIANO COMPANY
Established 1873
47 Years in Oakland
Pianos—Players.
Phonographs.
—Terms—
519 14th Street
Third Floor.

GOOD PIANOS for rent, $4 per month upwards. GIRARD PIANO COMPANY, 519 14th st., 3rd floor

GOOD upright piano; bungalow, plain. $100 cash. 502 18th. Lake. 4793.

HANDSOME Packard, upright beautiful walnut case. Cannot be told from new. Save $275 on this piano Hauschildt Music Co., 424 13th st.

LESTER GRAND, used but 6 months. A wonderful bargain for a real musician; sells new for $1250 Now $875; terms. Hauschildt Music Co., 424 13th street.

PLAYER piano with bench, first class condition; also cabinet and rolls; will sacrifice for cash. Ftvl. 2787W.

REGENT piano for sale, good condition, quite reasonable. 2330 Haste st.

REPAIRING—Dathan. Oak. 6709.

SLIDE trombone, Bauer mandolin for sale. 541 32d st. Pied. 6398J.

USED Cabinet Phonographs on easy terms, some of them are like new. Exchange Department, Hauschildt Music Company, 424 13th street.

VICTROLA—Mahogany, cost $125; for $90 with records. 2231 23rd ave.

WEBBER pianola, plain mah. case and cabinet holds 100 88-note rolls; come make offer, must sell. Phone Merritt 1, or 2229 13th ave.

WE RENT phonographs of all sizes. Hauschildt Music Co., 424 13th st.

WILLARD PIANO in good condition, very reasonable. Merritt 3004.

#### MUSICAL INST'MENTS WANTED

HAVE cash for good piano or player piano. Miss Smalley, Lake. 4793.

I WANT to rent a Steinway Grand piano. Bond given for its care and return. I might buy it. 1425 Jefferson.

WILL PAY from $100 to $1500 for your piano. What have you? Tel. Oak 7686; Mr. McCoy.

#### WEARING APPAREL FOR SALE

COATEE—Persian lamb; like new. Berk. 4243J. 2817 Fulton, Berk., 1-4 p. m.

CHILDREN'S dresses; closing out at wholesale prices. 662 12th st. nr. Grove; come quickly.

LADIES' suits, coats dresses, skirts, bargains. 102 Bacon Bldg.

NAVY BLUE wool dress, messaline trimming, 38 bust; reason, dressmaker's mistake. Call 365 45th st., Ladies' Relief Society.

NEW BLUE serge dress, size 36, brown velvet dress, like new, fox fur. Lakeside 6186.

## Dogs, Cats, Birds, Etc.

BABY toy Poodles. 2708 Adeline.

TWO bull pups, males, for sale cheap. 1222 5th avenue.

## POULTRY & SUPPLIES

### COULSON'S FEEDS
REDUCED PRICES

Quality remains the best. Balanced rations bring desired results in growth, egg production; why keep non-productive boarders on inferior feeds when Coulson's will cause same birds to show profit. Free deliveries, Oakland, Berkeley, Alameda, San Leandro. Order by ... or call at store
C. E. HILL CO.,
404 11th st., opp. T. & D.

CHEAP; laying hens. Frtvl 2659-W.

DEPENDABLE PULLETS
Ferris, McFarland, Corvallis, Martin strains; young White Leghorn pullets from our own brooder houses, now on sale; exceptional opportunity to replenish flocks or get right start in chicken business. Many who bought baby chicks of us from this same stock will testify to merits of our birds. Prices low, quality considered. Any number desired. C. E. Hill Co., 404 11th st., opp. T. and D. Oak 7151.

FEED—A. Mitzman, 619 Wash.; L. 539.

GRAIN-FED turkeys, one month, four months and full grown; three-months-old White Leghorn pullets; also pure Mallard ducks. Write R. F. D. Route 3, Box 154, Hayward.

RECEIVES daily from the country, pullets from 8 to 10 months old, at a sacrifice. Fred W. Diehl, 324 Franklin st.

RINGNECK pheasant; wood and Mandarin duck. H. J. Mohr Farm, Mt. Eden, Calif.

WHY NOT chickens for Sunday dinner? Hens, fryers or ducks, 35 and 40c lb. 4001 Brookdale ave.

18 FINE Hoganized leghorn hens, $1.50 ea. Fvle 2190W, 1920 47th ave.

500 HOGANIZED W. L. pullets, now laying. J. L. Freeman. Fruit. 1538J.

## RABBITS

FOR SALE—Cheap; Flemish Giant does. 2562 Scenic ave., cor. Laguna; Hopkins st. car.

MUST sell quick for cash my sixty proved breeders, several varieties, young, and accessories, dirt cheap. Elm. 443. Avenue Rabbitry, 1942 82d ave

## CATTLE, GOATS, ETC.

FINE stock goats for sale 1920 E. 14th st. and 76th ave.

SEVERAL family Holstein cows for sale. R.F.D. 1, 175A, Hayward, Cal.

SEVERAL family Holstein cows for sale. R.F.D. 1, 175A, Hayward, Cal.

TWO good tested milk cows; quitting business. 819 Kennedy st. Fruit. 2953J.

#### HORSES, VEHICLES FOR SALE

TWO horses, 10 and 11 years, sound and gentle; camp wagon and double harness. 2712 Grove st.; Oak. 984. Grove st.; Oakland 984.

8 REGISTERED Belgian horses, 1 black stallion. 3215 Garfield. Ala. 3634W.

## AUTOS FOR SALE

### A Wonderful Truck Bargain

We have one 1½-ton, one 2½-ton and one 3½-ton Master truck which have stood on our floor as demonstrators. Never being off the floor. Which we will sell for actual cost, to make room for new models.

Terms can be arranged

This is a real sacrifice that you must take advantage of.

GREAT WESTERN MOTORS COMPANY
561 Fourth st., Oak.

A few of our specials, good for one day only:

| | |
|---|---|
| Velie sedan | $1500 |
| Dodge 1919 delivery | 925 |
| Chevrolet 1919, panel top, deliv. | 700 |
| Oakland rdstr., 1919 | 1025 |
| Maxwell, 1917 | 400 |
| Overland, model 90 | 695 |
| Maxwell rdstr.; fine shape | 700 |
| Cadillac, Victoria model 53 | 2200 |
| Cadillac, 1912 | 350 |

CALIFORNIA AUTO SALES
287 12th st.

### AMERICAN SIXES—NEW

American balanced six sedans, brand new; never out of warehouse, for sale by me for creditors. Fully guaranteed; going at big sacrifice. R. H. COZZENS.
Emeryville Garage
4800 San Pablo Ave. Pied 416

### A SACRIFICE

Owner forced to sell; save $700 off on market price and buy this classy 6-cyl 3-pass roadster; late 1919 model; cord tires on rear; paint and motor in excellent condition. Take small car in trade, balance on purchase price, easy terms. 286 12th st.; O. 8954.

AAA—AN exceptionally fine Ford roadster, 1918 model, self starter; elec. lights; Willard battery; excellent shape; will sacrifice; $450. See it at Abbott's Vulcanizing Shop. 1844 San Pablo ave.

ALLEN touring, 1917 model, just overhauled, will sell at very low figure; terms. Early Sales and Garage Co., 3741 Broadway, Pied. 1221. Open evenings. We will sell your car for you.

A CHEVROLET tour., late model, new tires, ex. cond.; am leaving town; must sell at a great cash sacrifice by tomorrow a. m. Ph. Pied. 1811

AA—BARGAIN in 1917 Buick 6; car in fair condition; best offer takes it, must be sold this week. 286 12th st.; Oakland 8954.

A CHEVROLET 490, touring car; run 5000 miles; practically new; price $750 and terms. Phone Berk. 4334; ask for Reed.

A SNAP—Late 5-pass 6-cyl touring car, like new; extras; must sell quickly. 295 23d st., Apt. 2.

AA—Brand new 1920 Haynes Coupe, $750 below cost. Owner. Pied 5342J

BARGAINS IN TIRES
We can sell you used tires at $3 each. You can't beat this for saving money. Bring your tire to us to be repaired; our prices will surprise you. All work absolutely guaranteed or no pay. Hemphill Bros. Auto School, 720 Franklin st.

BUICK light six, 1919 model, with special Gould top, better than new; will sacrifice, a big discount; open evenings. Early Sales & Garage Co., 3741 Broadway; Pied. 1221. We will sell your car for you.

### BUICK TOURING

Late 1919, 5 passenger, in perfect condition. Terms if desired. 2646 Harrison st. Oak. 126

BUICK 6, 1918 model. In splendid shape; terms; open evenings. G. Steel. Republic Garage; 24th and Telegraph, Oakland 6347.

BUICK touring, 1918 model, perfect condition, 6 cord tires, will sacrifice; terms. Early Sales & Garage Co., 3741 Broadway. Piedmont 1221. Open evenings.

BRISCOE chummy roadster, sacrifice and give terms; open evenings. Pacheco Auto Co., 2901 Broadway

BUICK 4, perfect condition; terms. G. Steel, Republic Garage, 24th and Tel., Oak. 6347. Open evenings.

BUICK speedster; new body, 4 good tires; A1 condition, $350, must be sold. 1225 E. 12th st.

BUICK 1919 touring; same as new; many extras; sacrifice. 3764 Teleg.

CHEVROLET Baby Grand, 1920 model, brand new, party must sell and we stand a big discount; terms; open evenings! Early Sales & Garage Co., 3741 Broadway; Pied. 1221. We will sell your car for you.

CHANDLER touring car, in perfect shape, lots of extras; small payment down. Used Car Motor Co., 1763 Broadway; open evenings; Lakeside 4473.

CHANDLER, 1920, new 7-pass., big discount and give terms. Open evenings. Pacheco Auto Co., 2901 Broadway.

CAMPERS—This is worth your inspection. Scripps-Booth road., with complete camping outfit; A1 condition $850. At 609 Clay st.

CHEVROLET rds., looks and runs like new; small payment down. Used Car Motor Co., 1763 Broadway; open evenings. Lake. 4473.

CHEVROLET 1920 TOURING; VERY SLIGHTLY USED AS DEMONSTRATOR. 2801 BROADWAY. L. 422.

CHEVROLET 1918 Baby Grand Tr.; good condition. $875 cash, terms, if desired. P. 7331J.

CHEVROLET 1919—Light delivery; overhauled; $135 down, $38 per mo. 2801 Broadway. L. 422.

CHEVROLET roadster, late 1920, bargain, extra tire. 591 24th st. Oak 2613.

CHEVROLET 490, A1 condition, good tires, 5 pass.; sacrifice $435 cash. Call 148 10th st., apt. 1.

CADILLAC 1913—Five-pass., excellent condition, $625 cash or bonds. 804 27th st.

CHEVROLET Rd., 1918, A1 mechanically; good tires; cash or terms. 2801 Broadway.

CHEVROLET 490; must sell on account of death. Eve. until 8, 2333 E. 14th st.

CHANDLER sedan; perfect condition; must be sold, sacrifice and terms. Pacheco Auto Co., 2901 Bdwy.

CHEVROLET, 1918, mech perfect; run 9000 miles; new tires; look it over. Fruitvale 526W.

CADILLAC, type 57, run 165,000 miles, perfect condition, price $2950. Phone Berkeley 1424.

CHEV. Rds., 1917, A1 condition; $450; terms. Millar & Fallon, 2070 Bdwy. Oak. 7831.

CHEVROLET, 1919, $625; Cole, 1917, $1060. W. M. Beard, 2500 Grove st.

CHEVROLET road, 490 Oak. 7704, 1 to 2 p. m. or 1503 Pacific ave., Ala., after 6 p. m.

CHEVROLET 1919, A1 cond.; price right. 1457 85th ave. after 6 p. m.

CHANDLER TOURING CAR, Gillick top; $1350. Phone Alameda 3970W.

CADILLAS phaeton snap. $3000; trade for lot or house. Lake. 1284.

DODGE-SEDAN, late model, just like new; cord tires and spare; a bargain; terms. Open evenings. Early Sales & Garage Co., 3741 Broadway. Pied. 1221. We will sell your car for you.

DODGE touring car for sale, $675. Call Pied. 4792W.

#### AUTOS FOR SALE—Continued

DODGE touring, 1918, 5 cord tires. This car is equipped with many extras, like new; sacrifice for quick sale. G. Steel, Republic Garage, 24th and Tele.; Oak. 6347; open eve.

DODGE sedan, 1920; like new; driven only few miles; extras; need money for new bussiness venture, $2250; terms. Oak. 4234.

DENBY truck, 2½-ton; perfect condition; $1200, $400 down. Petersen Express, 3216 E. 12th st.

DODGE; A1; 2 Kelly Springfield, 4 Goodyear tires; $700 if taken 16th. 721 24th st. Call from 7 to 11.

ESSEX touring, 1919 model, same as new, at a big discount; cord tires; will give terms. Early Sales and Garage Co., 3741 Broadway, Pied. 1221. Open evenings. We will sell your car for you.

EMPIRE—Late 1918 beautiful touring car; will trade for furniture or something else, or will take $450 cash and $300 on time. Owner. Apply 700 ... st., phone Oak. 4536.

ESSEX, 1920, like new; sacrifice and give terms. Pacheco Auto Co., 2901 Broadway; open until 9 p. m.

ELGIN, 1920, run 5000 miles; A1 condition. Elm. 351.

### F. J. LINZ
2400 Broadway
Lakeside 5116
Liberty and National Cars

1917 Buick
National 6-cyl, 7-pass.
National chummy roadster.
Studebaker 5-passenger.
Liberty chummy roadster.

A. C. HULL, Manager

Ford

| | |
|---|---|
| 1920 tour., per condition | $550 |
| 1918 tour.; many extras | 450 |
| 1919 truck with body | 550 |

Several others on request.
Prompt delivery on new cars; terms to suit. Open Sunday 9 to 5.
E. L. VEITCH,
Authorized Ford Dealer.
2820 Broadway. Oakland 565.

### FORD SPEEDSTER

Built on new or used chassis. We sell both. Pay as you ride.
HAGLER-VOKOUN SPEEDSTER CO.
1754 Broadway, Oakland. Oak. 127

FRANKLIN touring car, with new tires; in good mechanical condition; $600 takes; terms. Early Sales & Garage Co., 3741 Broadway. Open evenings. Pied. 1221. We will sell your car for you.

FORD roadster and Ford touring, 1917 models; both in perfect condition; will sacrifice and give terms. Early Sales and Garage Co., 3741 Broadway; Pied. 1221. Open evenings. We will sell your car for you.

Ford

| | |
|---|---|
| Ford sedan, 1918, A-1 | $675 |
| Ford truck, pneu., 1919, A-1 | 625 |
| Ford touring, 1916, good condition | 325 |

Quick delivery on new Ford cars; terms given.
WILLIAM L HUGHSON CO.
Authorized Ford dealers
24th and Broadway Lakeside 175

FORD touring, 1919, storage battery, generator, demountable wheels, shock absorbers & ... spotlight and near vision mirror; sacrifice. G. Steel, Republic Garage, 24th and Telegraph. Oakland 6347. Open evenings.

FORD 1916 touring speedometer, shock absorbers, extras, $300, $125 down and $25 per month. Phone Pied. 8630-W.

Ford

| | |
|---|---|
| 1914 Ford del., comp overhauled | $295 |
| 1915 Ford del. and camp wagon | $325 |
| 1915 Ford touring | $295 |
| 1916 Ford roadster, del., Bosch, Zenith, comp. overhauled | $450 |
| 1917 Ford touring, dem. rims, comp. overhauled | $475 |
| 1917 Ford lt del. | $395 |
| 1917 Ford touring | $450 |
| 1917 Chevrolet touring, comp. overhauled | $450 |

Terms—Prompt Delivery New Fords
R. H. COZZENS.
4800 San Pablo ave. Piedmont 416

FORD COUPE 1920 with latest equipment; condition excellent; only 3 months' old. Call at Clayten Hotel, Tenth and Clay. Ask for Mr. Sobraske.

FORD—New; reduction for cash; run less than 25 miles; Oakland Auto Market, 19th and Broadway.

FORD coupe, 1920, demonstrater, better than new, $900; terms. Savoy Garage, 3069 E. 14th st.; Fruit. 94.

FORD tour., 1917, good condition, 4 brand new wheels and tires, $400; terms. 3069 E. 14th st.; Fruit. 594.

FORD, at 2408 Central ave., Alameda. Dick's garage; $300 cash, $350 terms; a bargain.

FORD COUPE; like new; must be sold; sacrifice. Open evenings. Pacheco Auto Co., 2901 Broadway.

FORD speedsters built to order, $500 and up; sold on terms. Miller & Fallon, 2070 Bdway.; Oak. 7831.

FORD '19 tour., front seat cut for camping, extras; leaving; sacrifice 2558 14th av., G car. Merritt 3339.

FORD, panel top, tires, trailer, camp outfit; cheap for cash. After 5:30 p. m., 414 7th, rm. 37; Lake. 1989.

FORD del., 1916, camp outfit, engine 1919, good con.; $350 cash. After 5 p. m., Volkman, 1035 9th ave.

FORD truck for sale. 1077 60th st., Oakland.

FOR QUICK SALE—1911 Cadillac; 1916 Cadillac 8. Tel. Oakland 8454.

FORD truck, late 1919; $650 cash. Call 2311 73d ave., Oakland.

FORD delivery, covered, '17, $375. 2869 Broadway; Oakland 1370.

FORD touring for sale, $300 cash. Santa Fe Garage, 55th-Grove, Oak'd.

FORD speedster; new paint, new tires, overhauled; bargain. Pd. 8165W.

FORD touring, $250 cash; 2801 Broadway. L. 422.

FORD delivery, 583 4th st.

### Guaranteed Rebuilt Cars

*A good used car is better than a cheap new one.*

THESE ARE REAL VALUES.

SOLD WITH GUARANTEE AND SERVICE.

STUDEBAKER roadster, late model, like new.
ESSEX, 5-pass., late model, like new; cheap.
OAKLAND SEDAN, late model, new, cheap
FORD COUPE.
1919 4-CYL. STUDEBAKER; excellent condition.
WESTCOTT, 5-pass., fine condition.
CHALMERS SEDAN.

### WEAVER-WELLS CO.

Phone Lakeside 250
3221 Broadway,
Oakland

#### AUTOS FOR SALE—Continued

### HAYNES
USED CAR DEPT.

| | |
|---|---|
| 1917 Haynes Tour. | $1000 |
| 1916 Haynes, Gillig top | $1750 |
| 1917 Haynes Sedan | $1500 |
| 1918 Haynes, extra good | $2000 |
| 1919 Haynes, like new | $2250 |
| 1917 Dodge touring. | |
| 1917 Hudson, good shape | $1350 |
| 1918 Reo 6 tour | $1100 |

Terms Arranged.
PHILLIP S. COLE, Distributor.
25th and Broadway. Oak. 2500.

HOLLIER 8 touring, 1920 model, brand new; this is a real buy for someone wanting a high-class car; a liberal discount off list price; terms; open evenings. Early Sales & Garage Co., 3741 Broadway; Pied. 1221. We will sell your car for you.

HUDSON sedan, 1918, in first-class shape, cord tires, like new; sacrifice; open evenings. G. Steel, Republic Garage, 24th and Tel. O. 6347.

HUPMOBILE, model N, will accept Ford or Chev. as part payment; open evenings. G. Steel, Republic Garage, 24th and Tel.; Oak. 6347.

HUDSON speedster, 1919, like new, spare tire, driven 9000 miles; a snap. G. Steel, Republic Garage, open evenings, 24th and Tel.; Oak. 6347.

HAYNES six; good condition; must sacrifice; terms. Pacheco Auto Co., 2901 Broadway. Open evenings.

HUDSON 654; mech. A1 cond.; $425. Tel. Elm. 480, Mr. Chittenden.

HUPMOBILE, little 20, in good shape, cheap. 6433 Regent st., between 5:30 and 7 p. m.

### IF YOU WANT
TO SELL

your car quickly, ring us up. We buy, sell, trade and finance automobile deals. We have the largest fireproof building on Broadway. We handle more used cars than any concern in Oakland. Give us a trial. Open evenings.

### EARLY SALES GARAGE CO.
3741 BROADWAY; PIED. 1221.

### INVESTIGATE

1920 Ford sedan, run 1200 miles; $200 extras.
Hupmobile 32 tour.; excel. condition.
1920 Ford tour. car, just like new.
Late model Buick road.; good cond.
1917 Case tour.; new paint, new top.
Tires on easy payment.

### BAY CITIES TIRE CO.
2329 BROADWAY.

KISSEL 100-pt. Six sedan in beautiful condition; this is a rare bargain and a beautiful car; terms. Open evenings. Early Sales & Garage Co., 3741 Broadway. Piedmont 1221.

LIBERTY Six touring, 1917 model, new paint, perfect condition, good tires; a bargain; terms. Early Sales & Garage Co., 3741 Broadway Pied. 1221. We will sell your car for you.

LATE model Buick touring, looks and runs like new; small payment down. Used Car Motor Co., open evenings. 1763 Broadway; Lake. 4473. Let us sell your car for you.

LIGHT touring car, mechanically fine; $150 down, balance liberal terms to reliable party. Apply after 6 p. m. The Children's Shoppe, 6210 Claremont.

LEXINGTON, 1920 model; excellent condition; new; $700 below cost. Lake. 4306.

MAXWELL touring 1918 model in 1st class condition, new paint, 5 tires; $250 takes it, bal. terms. Early Sales & Garage Co., 3741 Broadway; Pied. 1221. Open evenings. We will sell your car for you.

MARMON 1918 touring; your money ... open evenings. G. Steel, Republic Garage, 24th and Teleg.; Oak. 6347.

### OAKLAND SEDAN

1919 model. This car is in first class condition throughout. If you are interested in a light closed car don't miss this. Ph. Merritt 3141 for demonstration.

OVERLAND CLUB roadster, 1918, wire wheels, extra tire; nice condition; $250 cash will handle; bal. terms. Early Sales & Garage Co., 3741 Broadway. Pied. 1221. Open evenings. We will sell your car for you.

OVERLAND touring, model 83, in perfect condition; all new tires; this is a snap for someone wanting good, honest value; terms; open evenings Early Sales & Garage Co., 3741 Broadway; Pied. 1221. We will sell your car for you.

OLDSMOBILE 8-cyl. touring, wire wheels; good tires, spare; nice shape mechanically; will sacrifice and give terms. Open evenings Early Sales & Garage Co. 3741 Broadway. Pied. 1221. We will sell your car for you.

OAKLAND SIX touring in A1 shape. This is a pick up; don't miss it; terms. Early Sales & Garage Co., 3741 Broadway; Pied. 1221. Open evenings. We will sell your car for you.

OAKLAND 1919; car runs and looks like new; small payment down. Used Car Motor Co., 1763 Broadway; open evenings; Lake. 4473. Let us sell your car for you.

OAKLAND sedan, 1920, like new in every respect, 5 wire wheels, extra tire, other equipment; a real bargain for quick sale. Bowman, Lakeside 5100, night Berk. 7632-J.

OAKLAND 6, in perfect condition, $650 cash. Can be seen at Grand Ave. Garage after 5 p. m.

OVERLAND F-9; five pass; with starter and generator overhauled; good rubber; $350 cash. 2201 East 12th st.

OAKLAND, 1920; excellent condition; must be sold, sacrifice. Pacheco Auto Co., 2901 Broadway. Open evenings.

OVERLAND, 5-pass., 1916; new top, per. cond. 3061 Adeline st., Berk.

OAKLAND 6 touring, 1920; mileage 4000. Aldrich, 1634 3d av., after 5:30.

PAIGE COUPE, 1920 model; wire wheels, cord tires, same as new, at a big discount. Early Sales & Garage Co., 3741 Broadway. Pied. 1221. Open evenings. We will sell your car for you.

PIERCE 36, late 1912, unfinished; new Crown fenders unattached; roadster body, uncovered; bargain for mechanic. Norton, 2827 Woolsey st., Berkeley.

PIERCE 36, late 1912, unfinished; new crown fenders unattached; roadster body, not covered; bargain for mechanic. Norton, 2827 Woolsey st., Berkeley.

PATHFINDER cut down, snappy looking car, in fine mechanical condition; cash $550, terms $600; a bargain. Inquire 1626 Pacific av. or ph. Alameda 1923.

STUDEBAKER, 6 cyl., 7 pass. touring, in perfect condition, fine tires, new paint, plate glass top; will sacrifice this car and give terms.
EARLY SALES & GARAGE CO.,
3741 Broaday. Pied. 1221.
Open evenings.
We will sell your car for you.

STUDEBAKER, 6 cyl. roadster, with beautiful paint job, full leather top, in absolutely perfect mechanical condition. Don't miss this if you want a bargain; terms. Early Sales & Garage Co., 3741 Broadway; Pied. 1221. Open evenings. We will sell your car for you.

SCRIPPS BOOTH, 1920, original paint, 5 good tires, plate glass sides and top; many extras; has had excellent care and is in fine shape; only run 9000 miles; very cheap; terms to suit. Bowman, L. 5100; night, B. 7632J.

STUDEBAKER, good 5-pass. car; elec. lights, starter, spot light, etc.; fine running condition, $450; also E. M. F. Studebaker roadster, in first-class shape, only $175. 3204 Ellis st., South Berkeley.

### SNAP—FRANKLIN

Touring 9 A, first-class condition; private party. 914 E. 14th st.; call evenings.

#### AUTOS FOR SALE—Continued

SCRIPPS-BOOTH, 1919, like new; terms. G. Steel, Republic Garage, 24th and Tel.; Oak. 6347. Open evenings.

STUDEBAKER 6-cyl. touring car, in good condition, $850; buy from owner. Phone Merritt 1999.

SCRIPPS-BOOTH, 1919, perfect condition; will sacrifice for quick sale. Pacheco Auto Co., 2901 Broadway.

SEDAN Saxon, sacrifice. Fruit. 1547J

### THE HOUSE OF QUALITY

1920 Cole 8 special.
1920 Haynes sedan.
1919 Hudson speedster.
1919 Westcott.
1918 Haynes 4-pass., special.
1918 Stutz roadster.
1917 Franklin touring.

### WAYNE B. CORBIN
1412 HARRISON ST.; LAKE. 1533.

TOURING car, mechanically perfect; all good tires, 2 extras; must be sold at once; terms. 525 13th st.

WILLYS SIX touring, 7-pass., beautiful shape; terms. Open evenings. Early Sales & Garage Co., 3741 Broadway. Pied. 1221. We will sell your car for you.

WILLYS-KNIGHT touring, 1918 model, perfect condition; will sacrifice and give terms. Early Sales & Garage Co., 3741 Broadway. Open evenings. Pied. 1221. We will sell your car for you.

WINTON Six Touring, run only 14,915 miles; this car like new; wire wheels, good tires; $850, on terms. 4800 San Pablo ave.; Pied. 416.

WESTCOTT 6-cyl., 5-pass., good condition; sacrifice at $875. Open until 9 p. m. Pacheco Auto Co., 2901 Broadway.

1 1918 STUTZ, 6-pass., mechanically A1; 6 new casings, good paint; 2350. Latham, Davis & Co., Inc. 3330 Broadway, Oakland.

1 1918 DODGE RD., excellent condition, good paint, pantasote top, 5 good tires. Price $900. Latham, Davis & Co., Inc., 3330 Broadway.

5-PASS. 1916 Allen, in first-class mechanical condition; elec. lights and starter, demountable rims; cash or terms. $450. 583 47th st.

1914 HUP, first class condition; motorcycle, commercial side car, cheap. 608 15th st.

1916 FORD, new tires, seat covers, runs like new, price $475. 2840 Brookdale ave., after 5 p. m.

1918 FORD touring, mech. perfect.; all new tires; extras; $150 down, bal. 10 months. Piedmont 6223.

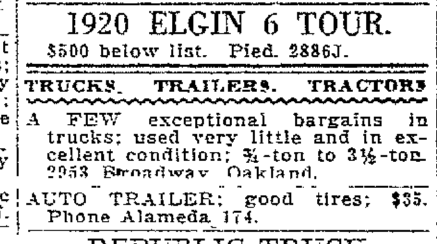

### 1920 Chandler Dispatch

IMMEDIATE DELIVERY

Car like new; cord tires; only driven 8100 miles as family car. See it, ride in it.

ALSO A LARGE ASSORTMENT OF GOOD USED CARS FROM WHICH TO SELECT YOUR CAR.

E. L. Peacock Auto Co.
3020 BROADWY. LAKE 5100

### 1920 ELGIN 6 TOUR.

$500 below list. Pied. 2886J.

#### TRUCKS, TRAILERS, TRACTORS

A FEW exceptional bargains in trucks; used very little and in excellent condition; ¾-ton to 3½-ton. 2953 Broadway, Oakland.

AUTO TRAILER; good tires; $35. Phone Alameda 174.

### REPUBLIC TRUCK

One ton; like new; $850. 4011 E. 14th st. Fruitvale 298.

THREE trucks, 6-ton Locomobile, 2-ton Moreland, 1-ton Vim; these trucks will be sold to the highest bidder. Used Car Motor Co., 1763 Broadway; open evenings; Lake. 4473.

¾-TON Buick truck; good running engine, cheap. 4770 Teleg. av., Oak.

## AUTOS WANTED

### AA— Don't Sell Your Car

until we have figured on it. We guarantee highest price for autos in any condition. Open Sunday mornings. OAKLAND AUTO WRECKING CO. 1715 Broadway; phone Oakland 6503.

AA—SEE the Star Auto Wrecking Co. first; good price for autos, any condition; parts, motors sold. 1225-27 E. 12th st.; phone Merritt 275.

### A— HIGHEST PRICES

paid for late model used cars. Oakland Auto Sales, 12th and Oak.
J. J. JOSLIN; LAKESIDE 203.

FORD car, self-starter; easy terms. Box 7401, Tribune.

FORD wanted; will pay cash; principals only. Oakland 5305.

MODEL 83 Overland road. body; will exchange touring body. Box 5603, Tribune.

THE BEST 5 or 7 pass. car that $300 down and $50 to $75 a month will buy. Fruitvale 1419J.

We Buy your car or sell it on consignment; auto salesmen. ROBINSON & LLEWELLYN, 57th and San Pablo.
Days, Pied. 359; nights, Pied. 5398W.

WE pay spot cash for your automobile; we wreck them. 720 Franklin st. Telephone Oakland 8454.

WE pay more for Fords, Dodges, Saxons, Chevrolets, etc. Central Auto Market, 1717 Bdwy. Ph. Oak. 6503.

WANT light economical 5 pass. auto. Berkeley 9386J evenings.

WILL PAY CASH for light car; must be a bargain. Lakeside 8468.

#### AUTOS FOR EXCHANGE

CADILLAC phaeton snap, $3000; trade for lot or house. Lake. 1284.

### Lumber Dealers, Notice!

Big lumber truck (1920) equipped with rollers and also generator for lights, has run only 200 miles. More than $1000 discount on this for quick action. Mr. Pray, 2953 Broadway, Oakland.

1-TON Ford, 1919, exchange for 1½ new or secondhand. 1114 23d ave. Fruitvale 1935J.

## GARAGES
FOR RENT

PORTABLE GARAGE; SALE OR RENT. 1051 60TH; PIEDMONT 748.

#### TIRES AND VULCANIZING

TIRE BARGAINS—In used, rebuilt and new tires and tubes.
VICTORY TIRE AND RUBBER CO.
1100 Franklin St., Oakland

#### BATTERY SERVICE

### Guaranteed Batteries New and Rebuilt

RECHARGING
REPAIRING
REBUILDING

140-12th St. Oak. 5120

## AUTOS FOR HIRE

### Autos Without Drivers

4-6-8-cyl. cars for rent, 75c to $2 per hr. 152 12th st., cor. Madison. Special rates on 1920 Fords and Chevrolets.
MAYBERRY'S RENTAL SERVICE.
Lakeside 783.

A—FORDS without drivers, touring, truck, delivery. Bates & Steiner, 255 12th; Oak. 635.

HAYNES for hire. Ph. Piedmont 721.

## CHARLIE CHAPLIN WILL LET WIFE OBTAIN DIVORCE

SALT LAKE, Aug. 12.—"A gentleman," says Charlie Chaplin, "can say but little where a lady is concerned. I'd rather not say much about the divorce."

Charlie was here today to escape the lawyers and the process servers from California, who seek to attach to his person numerous papers bearing on the divorce suit brought by his wife, Mildred Harris Chaplin. Charlie expects to stay for quite a while.

"My wife is just a girl," said Charlie. "I can't make any reply to such foolish charges as ill-treatment and cruelty. It takes all the romance out of the thing and makes it common, you know.

"We were not happy, and I did what I thought was right by offering a generous settlement. She wouldn't take it. I'm not going to fight the case."

Charlie said he was going to stay here until he finished his new picture, "The Kid," at any rate.

## EDISON SEES AUTOMATIC ERA INVADE OFFICES

ORANGE, N. J., Aug. 12.—Thos. A. Edison today predicted the universal use of machinery in offices.

Replying to the speech of Geo. M. Austin, who presented him with a commemorative silk flag at the forty-third annual convention of the Ediphone, Edison said within a few years machines will do about everything in an office just as they do in the shops.

"Office workers will have better jobs and comparatively better pay the more they use the automatic devices," he said.

"Do you know why the office worker is as well satisfied as anybody?" Edison asked, in discussing the present unrest. "It is because he sees and understands the problems of his boss and he's satisfied to see the president paid $50,000 salary because he is close enough to know he earns the money."

## Hungry Bandit Spied by Headlight's Ray

VANCOUVER, B. C., Aug. 12.—Bassoff, second of the Cossack bandits who shot two policemen at Bellevue after a train robbery last week, was to appear before the magistrates today on a capital charge. Areloff, a third bandit, is still sought.

The headlight of an engineer revealed Bassoff walking beside a railway track near Pincher Creek. The man was found in a shack later too weak, hungry and dispirited to offer fight.

Finding of an obstruction on the track near where the train robbery occurred is taken to indicate a vendetta against the Canadian Pacific railway by the bandit gangs, which is using every means to hunt the plotters.

## Man Denies Guilt for Wife's Death

SAN DIEGO, Aug. 12.—Three sessions held by the police with T. F. Flash have today failed to break down his story that he buried his wife, Edna May Flash, in a lonely grave after she had died, either from natural causes or an overdose of drugs. Flash insists that his wife did not submit to a criminal operation, as is charged by the autopsy surgeon. Chief of Police Patrick still hopes to secure a complete confession from Flash that he performed the illegal operation himself, as the polices uspect.

## NEVADA COURTS SEEK TO BAR S. F. ATTORNEY

SAN FRANCISCO, Aug. 12.—A picture of Gavin McNab, San Francisco attorney, undergoing an examination before a group of testy members of the Nevada bar, was conjured today with the announcement from Reno that McNab cannot practice in that state until he passes the bar examination.

It was McNab who acted in the defense of Mary Pickford and Douglas Fairbanks when the state of Nevada sought to declare the Pickford divorce illegal, and it was he again who discovered that the state of Nevada had nothing to do whatever with a case that belongs to California.

According to McNab the only contingency in which he could be forced to take the Nevada examination would be if he had established his residence or office in that state. A decision of the Supreme Court gives any attorney the right to go into another state in the course of the practice of his profession.

## SHIP BY TRUCK

CITY and COUNTRY moving contract work, by hour or day, anywhere in Calif.; picnic parties. Turner Express Co., Lakeside 2708.

### MASON AND ALLEN

Going to Los Angeles Aug. 15, can handle 1-2 tons, any point between here and there. Phone Oakland 3918.

## AUTO REPAIRING

EXPERT repairing; guaranteed. BEARD & THOREN. 2500 Grove st.; phone Lakeside 6747.

RADIATOR and fender; repairing and welding taught at 1975 Bdway; Oak. 7533.

SPECIALIZING Buick repair work. Oak. 7061. Allenden, 2730 Broadway.

## Bicycles—Motorcycles

CLEVELAND, 1917; splendid condition.; $150, or all cash $130. 3283 E. 14th st.

HIGHEST cash prices for Harley-Davidson or any model in any condition; sold on easy terms; parts for all makes; open Sundays. Motorcycle Salvage Co., 1751 Broadway. Phone Oak. 355.

HARLEY with side car complete; like new, $350 cash. 1620 East 33d or phone Merritt 1817.

### MUST SACRIFICE

3-speed Indian, good condition, $90. Day time or eve., 2310 San Pablo.

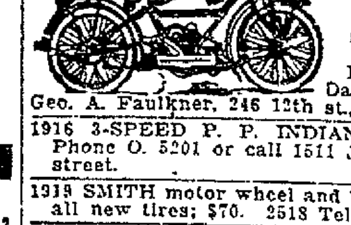

WILL PAY CASH for second-hand Harley-Davidsons
Geo. A. Faulkner, 246 12th st., Oak'd.

1916 3-SPEED P. P. INDIAN—$120. Phone O. 5201 or call 1511 Jackson street.

1918 SMITH motor wheel and bicycle; all new tires; $70. 2518 Telegraph.

1918 INDIAN cheap; in A1 condition. 5805 Orion st., E. Oakland.

#### MOTORCYCLES WANTED

MOTORCYCLE, not over $150. $50 cash, $50 per month. Box 1... Tribune.

WANTED—Motorcycle, single or twin; cheap for cash. Box 7409, Trib.

# INDUSTRIAL NEWS EAST WEST SHIPPING DAY'S EVENTS IN WORLD OF FINANCE

## GROWERS LOWER PRICES FOR 1920 CROP OF PRUNES

SAN JOSE, Aug. 12. — Prevailing high prices of food staples were struck a blow when prices for 1920 crop prunes, fixed here today by the board of directors of the California Prune and Apricot Growers, Inc., showed a decline of from half a cent to a cent and a half a pound below that of last year's record prices on the medium sized fruit bought by the majority of consumers.

Prices announced today range from 9½ cents to 11½ cents for smaller and medium sized prunes, from 13 cents to 17 cents for large sizes and 25 cents a pound for extra fancy fruit.

The 1920 California prune crop will total from 180,000,000 to 200,000,000 pounds, according to estimates made this week after a careful survey of all producing districts. Last year's crop was about 250,000,000 pounds, the largest ever grown in the history of the industry.

### PRICE TREND DOWNWARD

In explaining the lower prices for 1920 crop prunes, H. G. Coykendall, general manager of the association, said:

"The tendency in all markets is downward, not upward. Every business man realizes that abnormal war conditions and prices cannot last. He does not want them to. The quicker a normal basis is reached the safer all business will be.

"Two things resulted in lower prices this year for the medium and small sized prunes used in the average home. First, speculation on the part of buyers is impossible, owing to the financial situation. Second, millions of pounds of 1919 crop prunes, exported to Europe last fall, are being sent back to this country because Europe cannot pay for them. Of course, the large supplies thus being forced into domestic consumption had their effect on prices for the new crop."

### PRICES ARE FIXED

The board of directors of the California Prune and Apricot Growers, Inc., named opening prices for 1920 crop dried prunes as follows:

Sunsweet quality—20-30s, 25c per lb. flat; 30-40s 17c, 40-50s 15½c, 50-60s 13c, 60-70s 11½c, 70-80s 10½c, 80-90s 9½c, 90-100s 9¼c, all on bulk basis.

Growers' quality is made one half cent less per pound than Sunsweet on sizes 30-40s to 90-100s, inclusive.

## LOCAL PRODUCE

**FRUITS.**

Oranges—Valencias, $5.50@6.

Lemons—Sunkist, $4.50@5; others, $3.50@4.

Grapefruit—Sunkist, $4@4.25; others, $3.25@3.75.

Cantaloupes—Standards, $1.25@1.50 crate; ponies, $1@1.50 a crate; flats 65@75c.

Watermelons—1½@1¾c lb.

Pears—6½@7½c lb.

Apricots—Watsonville 7@9c lb.

Apples—New, $1.25@1.50 a basket; Astrachan, lugs, $1.50@2; packed, $2 ... a box; others, $1.75@2.25; Satsuma, 30-lb lugs, $2.35@2.75; 4-basket crates, $2@2.50.

Grapes—Sweetwater, $2@2.25 a 4-basket crate; seedless, $2.25@2.50 a 4-basket crate; Malagas, $2.25@2.52.

Peaches—$2@2.25 a box.

Plums — Burbanks, $1.75@2.25; Tragedies, $2.50@3 a 4-basket crate; Hungarian, $3@3.50 a 50-lb. lug.

Crabapples—4@6c a lb.

Figs—Black, $1@$1 a single layer box, $1.50@1.75 double layer.

Bananas—Central American, 9½@10c; red, 10@11c a lb.

**BERRIES.**

Strawberries—75c@$1 a drawer.

Raspberries—$1 a drawer.

Blackberries—60@65c a drawer.

Loganberries—60@65c a drawer.

**VEGETABLES.**

Potatoes—No. 1, 4@5c; No. 2, 3@4c.

Onions—New Stockton Reds, $1@1.25 a sack; brown, $1.50@2 a sack.

Garlic—10@15c a lb.

Leeks—40c a dozen bunches.

Okra—4@5c a lb.

Cucumbers—40-lb boxes, 50@75c.

LettuceLocal, $1.75@2 a crate.

Tomatoes—$1.50@2 for 50-lb boxes.

Eggplant — Livingston, 50@75c.

Stockton, 25c@75c a box.

Corn—$2@2.75 a sack.

Spinach—6@8c a lb.

Swiss chard—40c a dozen bunches.

Beans—Green pole, 4@6c; wax, 3@5c; garden, 7@8c a lb. Limas, 7@8c.

Squash—Summer, 75c@$1; lugs, Italian 50@75c.

Cabbage—$1.25@1.50 a dozen, 3@3½c a lb.

Cauliflower—$1@1.50 a dozen.

Carrots—$2@2.50 a sack; 40c a dozen; 3@4c a lb.

Parsnips—40c a dozen bunches.

Turnips—$2@2.25 a sack; 40@50c a dozen.

Radishes—20@25c a dozen.

Peas—8@9c a lb.

Peppers—Southern Bell, 40@75c a box; Chili, 50c@$1 a box.

**POULTRY AND GAME.**

Broilers—Small, 39@40c; medium, 37@38c.

Friers—Large colored, 38@42c.

Hens—Leghorn, 26@27c; heavy colored, 35@36c; medium colored, 32@34c.

Roosters—Old, 22c.

Turkeys—Live, No. 1, 40@42c.

Ducks—Old, 25c; young, 28@30c.

Geese—25c.

Squabs—60@75c.

Pigeons—$2.75@3.50 a dozen.

Belgian hares—15@18c.

Store butter—43@45c.

## BUTTER-EGGS CHEESE

Prices quoted below are selling prices from the jobber to the retailer established daily for butter, eggs and cheese by the San Francisco Wholesale Dairy Produce Exchange:

BUTTER—Extras

| Grade— | Aug. 10 | Aug. 11 | Aug. 12 |
|---|---|---|---|
| Extra grades | 61c | 61½c | 61c |
| Prime firsts | .. | .. | .. |

EGGS—

| Grade— | Aug. 10 | Aug. 11 | Aug. 12 |
|---|---|---|---|
| Fresh extras | 58½c | 58½c | 59c |
| California firsts | .. | .. | .. |
| Dirty No. 1 | 54½c | 53½c | 53½c |
| Extra pullets | 52c | 51c | 51c |
| Undersized pullets | 35½c | 35½c | 35c |

Cheese—Old style, California flats, fancy, 32½c; do firsts, nominal; Cal. Young America fancy, 36c; do firsts, nominal; Oregon triplets, 29½c; do Oregon Young America, 36c.

## EASTERN PRODUCE

CHICAGO, Aug. 12. — Butter firm, creamery, 44@54c.

Eggs steady; receipts, 12,438 cases; firsts, 47½c; ordinary firsts, 41@43½c; at mark, cases included, 42@45c; storage packed firsts, 48@48½c.

## STOCK RECEIPTS

CHICAGO, Aug. 12.—Hogs—Receipts 19,000. Market active to steady. Bulk, $13.70@15.50; top, $15.60; heavyweight $14.10@15.35; medium weight, $14.60@15.60; light weight, $14.90@15.60; light lights, $14.66@15.50; heavy packing sows, smooth, $13.25@14; packing sows, rough, $13.25@13.60; pigs $12.75@15.

Cattle—Receipts, 11,000; market, beef and butchers steady, calves dull; stockers higher. Beef steers, Medium and heavyweight, $16.25@17.50; medium and good, $12.50@16.25; light weight, $14.75@17.25; common and thin, $8@14.25; butcher cattle (heifers) $8@15; cows, $5@12.50; bulls, $6@12; canners and cutters (cows and heifers), $4@6.25; canner steers, $4.50@7; veal calves (light and handyweight), $14.25@15.50; feeder steers, $7.50@12; stocker steers, $5.50@10.50; stocker cows and heifers, $5@9.

Sheep—Receipts, 25,000; market, fat classes, ... feeders firm. Lambs ($4 lbs. down) $11@13.60; lambs (culls and common), $7@11; yearling wethers, $8.25@11; ewes, $4.25@8; ewes (culls and canners), $2@4; breeding ewes, $5 ...

## STOCK-BOND EXCHANGE

**BONDS.**

| | Bid. | Ask. |
|---|---|---|
| S F Seawall 4s | 5.05 | .. |
| S F Har Imp 4s '35 | 4.50 | .. |
| do 4s 1939 | 5.07 | .. |
| Highway Serial 4s | 5.27 | 5.25 |
| do Serial 4½s | 5.04 | 5.25 |
| S F Municipal 3½s | 5.30 | .. |

**UNITED STATES BONDS.**

| | Bid. | Ask. |
|---|---|---|
| U S 4s-4r coup | .. | 108 |
| do 3½s Liberty Loan | 90¼ | 90½ |
| do 1st 4s Liberty Loan | 84¾ | .. |
| do 2nd 4s Liberty Loan | 84¼ | 84½ |
| do 1st 4¼s Liberty Loan | 84½ | 85½ |
| do 2nd 4¼s Liberty Loan | 84¾ | .. |
| do 3rd 4¼s Liberty Loan | 88⅝ | .. |
| do 5th 4¾s Victory Loan | 95⅝ | 95¾ |
| do 6th 3¾s Victory Loan | 95½ | .. |

**MISCELLANEOUS BONDS.**

| | Bid. | Ask. |
|---|---|---|
| Associated Oil 5s | 95 | .. |
| Bay Counties Power 5s | .. | 90 |
| Cal Cent G & E 5s | .. | 87¼ |
| Cal Electric 5s | 71 | .. |
| Cal Gas & Elec 5s | 88 | 89½ |
| Cal G & E Unif and Ref 5s | 83 | .. |
| Cal St Cable Ry 5s | 85 | .. |
| Cal Tel and Light 5s | .. | .. |
| City Electric 5s | 76 | 80½ |
| City Investment Co 5s | .. | 87½ |
| Eastbay Water 5½s A | .. | 81 |
| Edison Light & Power 6s | 95 | .. |
| First Fed Trust Co | .. | 98 |
| General Pipe Line 6s | .. | 98½ |
| Gt Western Power 5s | 74¼ | 75 |
| Home T and T of Spokane | .. | 75 |
| Los Angeles Elec Ry 5s | 90 | 85 |
| Los Angeles Gas & Elec 5s | .. | 89½ |
| Los Angeles 1st and Ref 5s | 80 | 81 |
| Los Angeles Light 5s | 92 | .. |
| Los Angeles Ry 5s | .. | .. |
| Los Angeles Ry Corp 5s | 58 | .. |
| Los Angeles Pac R R 5s | .. | 60 |
| Los Angeles Pac of Cal 5s | 57½ | 63 |
| Market St Ry 5s | 62 | 64 |
| Miller & Lux 6s | 102 | .. |
| Natomas of Cal 6s | 65 | .. |
| Northern Ry of Cal 6s | 87½ | 92¼ |
| Northern Cal Power 5s | 82 | .. |
| Northern Ref and Con 5s | 70½ | .. |
| Orpheum T and R 6s | .. | 94¼ |
| Pac Gas Imp 4s | .. | .. |
| Pac Gas & Elec 5s | 74¾ | .. |
| Pac Gas & Elec Note 7s | 97 | 97½ |
| Pacific Electric Ry | 85 | .. |
| Pac Tel and Tel 5s | 90 | .. |
| Sac Elec G & Ry 5s | 87¼ | .. |
| San Joaquin L & P 5s | .. | 83½ |
| San Joaquin Series 6s | .. | .. |
| Sierra Ry of Cal 6s | 67 | .. |
| S P Branch of Cal 6s | 95 | .. |
| S P R R 1st ref 4s | 73¾ | 74 |
| S P R R 20-year Conv 5s | 94⅜ | .. |
| S P R R S F Terms 4s | 65¼ | .. |
| Sperry Flour 6s | .. | 98 |
| Spring Valley Water 4s | 90 | 90½ |
| Union Oil of Cal 5s | 86 | .. |
| United G & E Co 5s | 86 | 87½ |
| U R R of S F 4s | 21 | .. |
| Valley Cos Power 5s | 85½ | 86½ |
| Western Pac Ry 5s | 78 | .. |
| Wilson & Co 6s | 84¾ | .. |

**STOCKS.**

| | Bid. | Ask. |
|---|---|---|
| Eastbay A pfd | 69½ | .. |
| Eastbay B pfd | 19 | .. |
| Spring Valley Water 4s | 64½ | .. |

**GAS AND ELECTRIC.**

| | Bid. | Ask. |
|---|---|---|
| N W Electric pfd | 65 | .. |
| do common | 8 | 14 |
| Pac Gas & Elec 1st pfd | .. | .. |
| Pac Gas & Elec com | 45 | 45½ |
| Pacific Lighting pfd | .. | .. |
| Pac Lighting com | 145 | .. |
| San Joaquin L & P pfd | 65 | 70 |
| San Joaquin L & P com | 7½ | 10 |
| Western Power pfd | 60 | 66 |
| do common | .. | 22 |

**INSURANCE.**

| | Bid. | Ask. |
|---|---|---|
| Firemen's Fund | .. | 380 |
| Home Fire and Marine | 38 | 40 |
| Title Ins Guar | 160 | .. |
| Vulcan Fire Ins | .. | .. |

**BANKS.**

| | Bid. | Ask. |
|---|---|---|
| American National | .. | .. |
| Anglo Cal Trust Co. | 141 | .. |
| Anglo & L P Nat | 150½ | .. |
| Bank of Cal N A | 194 | 197 |
| Cent Nat of Oakland | 200 | .. |
| First Nat of S F | .. | 240 |
| French-Amer Bank of Savings | 119 | .. |
| Mercantile National | .. | .. |
| Savings Union Bank and Trust | .. | .. |
| Union Trust Co. | .. | .. |

**SAVINGS BANKS.**

| | Bid. | Ask. |
|---|---|---|
| Humboldt National Bank | 130 | .. |
| Mutual Savings Bank ($50 paid) | 49 | .. |
| Security Bank | 385 | .. |

**SUGAR STOCKS.**

| | Bid. | Ask. |
|---|---|---|
| Hawaiian Com and Sugar | 66⅞ | 66⅝ |
| Hawaiian ... | 30 | .. |
| Honokaa Sugar Co | 8 | 8½ |
| Hutchinson Sugar Plantation | 28¾ | 29¾ |
| Oahu Sugar Co. | 48⅝ | .. |
| Olaa Sugar Co. | 16½ | 17 |
| Onomea | 63¾ | .. |
| Paauhau Sugar Plantation | 17½ | 18 |
| Pioneer Mill Co. | 39 | 40 |
| Union | .. | .. |

**OIL STOCKS.**

| | Bid. | Ask. |
|---|---|---|
| Associated Oil | 86 | .. |
| Amalgamated Oil | .. | .. |
| Cal Oil and Gas | .. | 83c |
| Gen Petroleum pfd | 94 | .. |
| Gen Petroleum com | .. | 120 |
| North American | 1.82½ | 1.85 |
| Pan-Amer P & T com | 103 | .. |
| Sterling Oil and Dev | 2⅝ | .. |
| Union Oil of Cal | 172½ | .. |
| Union Oil of Del | 27 | 27¾ |
| West Coast | 95 | 105 |

**MISCELLANEOUS STOCKS.**

| | Bid. | Ask. |
|---|---|---|
| Alaska Packers Assn | .. | .. |
| Amer Gold Dredging | .. | 11½ |
| Cal Cotton Mills pfd | 101 | .. |
| Cal Cotton Mills com | .. | 85 |
| Cal Inf pfd | .. | 98 |
| Cal Packers com | 65¼ | .. |
| C L Best Gas Tr com | 350 | .. |
| Cal & Cable R R | 80 | .. |
| F F Booth Co pfd | 92½ | 95¼ |
| Federal Telegraph | 2¼ | 2⅜ |
| Hawaiian Pineapple | 37¼ | 38 |
| Holt Mfg Co | .. | .. |
| Judson Mfg Co | 60 | .. |
| Natomas of Cal 5s | .. | .. |
| Pacific A F Alarm | 2½ | .. |
| Pac Tel and Tel pfd | .. | .. |
| Pac Tel and Tel com | 34 | .. |
| Philippine T and T pfd | 21¼ | 23 |
| Sperry Flour com | .. | 150 |

**SALES.**

| | | |
|---|---|---|
| 1000 | Liberty Loan 2nd 4¼s | 84½ |
| 1500 | Liberty Loan 3rd 4¼s | 88⅝ |
| 4000 | Liberty Loan 3rd 4¼s | 88⅝ |
| 4000 | Liberty Loan 3rd 4¼s | 88½ |
| 15000 | Victory Loan 4¾s | 95¾ |
| 14000 | Victory Loan 3¾s | 95⅝ |
| 2000 | Natomas Co of Cal 6s | 65½ |
| 1000 | Natomas Co of Cal 6s | 65 |
| 1000 | Natomas Co of Cal 6s | 65¼ |
| 2000 | Northern Cal Power Co 5s | 71 |
| 2000 | Pac Gas & Elec Co 5s | 75 |
| 2000 | Pac Gas & Elect 5s | 74½ |
| 1000 | S P R R Co 1st Ref 4s | 73¾ |
| 2000 | S P Co S F Term 4s | 46½ |
| 9000 | Sperry Flour 1st Mtg 6s | 96 |
| 1000 | Union Oil Co of Cal 5s | 86½ |
| 4000 | West Pac R R Co 1st Mtg 5s | 78½ |
| 2000 | West Pac R R Co 1st Mtg 5s | 78¼ |
| 2000 | West Pac R R Co 1st Mtg 5s | 78⅜ |
| 10 | Spring Valley Water Co. | 64½ |
| 30 | Hawaiian Com & Sugar Co | 66⅝ |
| 50 | Paauhau S P Co. | 17¾ |
| 20 | Amalg Oil Co. | 65 |
| 50 | Amalg Oil Co. | 64 |
| 50 | Amalg Oil Co. | 64¼ |
| 35 | Associated Oil Co. | 86 |
| 30 | Gen Petroleum pfd | 129⅝ |
| 30 | Gen Petroleum com | 129¾ |
| 2300 | North American Oil | 1.85 |
| 5 | Union Oil Co of Cal | 172 |
| 170 | Union Oil of Del | 27 |
| 310 | Cal Packing Corp com | 65 |
| 110 | Hawaiian Pineapple | 80 |

## S.F. STOCK EXCHANGE

### OIL — MINING.

SAN FRANCISCO, Aug. 12.—West Divide was the sole active feature in a lifeless market for mining shares today. Heavy buying of the stock, principally by Tonopah interests, carried the price up to 18 cents. It was reported that a three-foot vein of high-grade ore has been encountered in the property, samples running as high as $100 a ton. Gruss copper sagged to 1.22½ and later recovered to $1.30, while Con Virginia weakened on light selling to $1.17½. Eureka shares showed improvement, Croesus advancing to 28 cents and Climax to 11 cents.

CLOSING QUOTATIONS

**NEVADA.**

**Tonopah District.**

| | Bid. | Ask. | | Bid. | Ask. |
|---|---|---|---|---|---|
| Belmont | .. | 1.50 | Mon Pitts | 06 | 07 |
| Cash Boy | 03 | 07 | Montana | 08 | 10 |
| Gipsy Queen | .. | 01 | North Star | 04 | 05 |
| Gt Western | .. | 01 | Oriental | .. | 09 |
| Halifax | 08 | 10 | Rescue E. | 17 | 19 |
| Jim Butler | 10 | 14 | Tono Ex | 1.50 | 1.60 |
| McNamara | .18 | .. | Tonopah ... | .. | .. |
| do Crescent | 09 | 10 | Umatilla | .. | 01 |
| Midway | 07 | 08 | West End | 1.07 | 1.10 |
| Mizpah Ex | 07 | 10 | West Tono | 04 | 05 |

**Divide District.**

| | Bid. | Ask. | | Bid. | Ask. |
|---|---|---|---|---|---|
| Allied Div | .. | 01 | Homestake | .. | 01 |
| Alto | 02 | 04 | Horseshoe | 01 | 02 |
| Annex | .. | 01 | Hill City | 01 | 02 |
| Apex | .. | 01 | Jim's Divide | 01 | 02 |
| Argentine | .. | 01 | Kernick | 01 | 05 |
| Belcher | 02 | 08 | Keystone | .. | 01 |
| Belcher Ex | 03 | .. | Knox | 04 | 06 |
| Ben Hur | 01 | 02 | Liberty | .. | 01 |
| Ben Hur Ex | .. | 01 | Lucky Boy | .. | 01 |
| Bovis | .. | 01 | Midway Div | .. | .. |
| Brougher | 06 | 07 | Mizpah Div | .. | 01 |
| Butte | 01 | 02 | Mohawk | .. | 01 |
| California | .. | 01 | Myra | 03 | 04 |
| Calumet | .. | 01 | Ner Divide | .. | 01 |
| Charlot | .. | 01 | North Divide | .. | 01 |
| Divide Con | 01 | 02 | Northwest | .. | 01 |
| Divide City | .. | 01 | Operator | .. | 02 |
| Divide Ton | 1.30 | .. | Pay Divide | .. | 01 |
| Divide Jr | .. | 01 | Rand | .. | 01 |
| Divide Ex | 21 | 23 | Reno | .. | 01 |
| Dividend | 03 | 05 | Revert | 03 | 04 |
| East Divide | 02 | 03 | Rosetta | 01 | 02 |
| E Divide Ex | .. | 01 | Royal | .. | 01 |
| Eureka | .. | 01 | Silver Div | 01 | 02 |
| Flor Div | 10 | 11 | Silver King | 01 | 02 |
| Frisco | .. | 01 | Smuggler | 01 | 02 |
| Giant | .. | 01 | Sunbeam | .. | 01 |
| Gold Reef | 02 | 01 | Sutherland | 01 | 02 |
| Goldsmith | .. | 01 | Syndicate | .. | 01 |
| Gold Wedge | .. | 01 | Thomson | 01 | 02 |
| Gold Zone | 14 | 15 | Toggery | 01 | 02 |
| Grimes | .. | 01 | Trilby | .. | 01 |
| Harnill | 13 | 17 | Verdi | .. | 03 |
| Hasbrouck | 01 | 03 | Victory | 05 | 08 |
| Hennessy | .. | 01 | West Divide | 17 | 18 |
| Hercules | 01 | 02 | Western | .. | 01 |
| High Divide | 01 | 02 | Wilson | 01 | 02 |
| High Div Ex | .. | 01 | Wonder | .. | 01 |

**Goldfield District.**

| | Bid. | Ask. | | Bid. | Ask. |
|---|---|---|---|---|---|
| Atlanta | 01 | 02 | Grandma | 01 | 02 |
| Blue Bell | .. | 01 | Gt Bend Ex | .. | 01 |
| Blue Bull Ex | 01 | 02 | Jumbo Ex | 01 | 03 |
| Booth Rcor | 03 | 04 | Jumbo Jr | .. | 01 |
| C O D | .. | 01 | Kewanas | 01 | 02 |
| Comb Frac | 01 | 02 | Lone Star | 05 | 06 |
| Crackerj | 05 | 06 | New Gfld Sim | .. | 01 |
| Dfld B Butte | .. | 01 | R Hills Flor | 02 | 03 |
| Dfld Daisy | .. | 03 | Sandstorm K. | .. | 01 |
| Florence | 10 | 14 | Silver Pick | 06 | 07 |
| Goldf C M | 03 | 03 | Spearhd Gld | 03 | 04 |
| Goldf Dev | 03 | 01 | Yel Tiger | 01 | 02 |
| Goldf M M | .. | 01 | | | |

**Comstock.**

| | Bid. | Ask. | | Bid. | Ask. |
|---|---|---|---|---|---|
| A pas | 60 | .. | Jacket | 40 | 42 |
| Alta | 33 | .. | Julia Con | .. | .. |
| Andes | 05 | .. | Mexican | 10 | 11 |
| Best & Bel | 12 | 14 | N Y M Co | 09 | .. |
| Caledonia | .. | 85 | Ophir | 23 | 24 |
| Concordia | 18 | 19 | Overman | 30 | .. |
| Challenge | 1.20 | 1.25 | Potosi | .. | 12 |
| Chollar | .. | 12 | Savage | .. | 10 |
| Concordia Cn | .. | 19 | Seg Belch | 08 | 10 |
| Confidence | 1.80 | .. | Scorpion | .. | 03 |
| Cn Imperial | 70 | .. | Sierra Nev | .. | .. |
| C Virginia | 1.17½ | 1.20 | Silver Hill | 11 | .. |
| Exchequer | .. | 60 | Union | 10 | 11 |
| Gould & C. | 05 | 07 | Utah M Co. | 04 | 05 |
| Hale & Nor | .. | 15 | | | |

**Other Districts.**

| | Bid. | Ask. | | Bid. | Ask. |
|---|---|---|---|---|---|
| Arrowhd | 08 | 09 | Nev Hills | 01 | 02 |
| Arcy M Mt | .. | .. | do Packard | 04 | .. |
| Bullwhacker | 40 | .. | Roch Merger | .. | 05 |
| Climax | .. | 13 | Roch Mines | .. | 15 |
| Como Con | .. | 45 | Round Mt | 17 | 19 |
| Eureka Cr | 27 | 28 | Simon S L | 97 | 98 |
| do Holly | 1.00 | 1.05 | do S & S LEx | 01 | 02 |
| do Prince | .. | .. | do Sterling | 04 | 06 |
| Fair It Mt | 26 | .. | Sunset | .. | 04 |
| Mayflower | 01 | 02 | Kerr Copper | 01 | 02 |
| Neuzel Cr P. | 02 | 03 | | | |

**California.**

| | Bid. | Ask. | | Bid. | Ask. |
|---|---|---|---|---|---|
| Bunker Hill | .. | 25 | Kennedy | 2.00 | .. |
| Con Eureka | .. | 1.40 | Morrington | 35 | .. |
| Double O. | 25 | .. | Mt ing | 25 | 27 |
| Gruss | 1.17½ | 1.20 | New Pacific | .. | 50 |
| Hines Gll | 35 | 40 | Table Mt | .. | 40 |

**Manhattan District.**

| | Bid. | Ask. | | Bid. | Ask. |
|---|---|---|---|---|---|
| Dexter Un | .. | 01 | Morn Glory | .. | 01 |
| Man Big 4 | 02 | .. | Mustang | 01 | 02 |
| Man Consol | .. | 01 | Union Amal | .. | 01 |
| Man Dexter | .. | 01 | W Caps | 08 | 09 |
| Man Hd ... | .. | 01 | do Extea | 01 | 02 |

**ARIZONA.**

**Oatman.**

| | Bid. | Ask. | | Bid. | Ask. |
|---|---|---|---|---|---|
| Argo | .. | 20 | Uni Western | .. | 01 |

**MINING SALES.**

| | | | | | |
|---|---|---|---|---|---|
| 500 | Montana | 08 | 200 | C Virginia | 1.17½ |
| 1000 | North Star | 04 | 400 | Mexican | 10 |
| 1000 | Rescue E | 18 | 500 | Ophir | 22 |
| 1000 | W End | 1.07½ | 1000 | Utah M Co | 04 |
| 2000 | Belcher | 03 | 2000 | Climax | 10 |
| 12000 | Ben Hur | 01 | 2000 | Climax | 11 |
| 200 | Divide Ton | 1.30 | 1000 | Eureka Cr | 28 |
| 2000 | Hasbrouck | 03 | 1000 | Eureka Cr | 27 |
| [illegible] | [illegible] | [illegible] | [illegible] | [illegible] | [illegible] |
| 7000 | West Div | 16 | 500 | Simon S L | 98 |
| 2000 | West Div | 18 | 900 | Gruss | 1.22½ |
| 10000 | West Div | 17 | 1000 | Gruss | 1.25 |
| 300 | Atlanta | 01 | 1500 | Gruss | 1.27½ |
| 2000 | Red H Flor | 02 | 2400 | Gruss | 1.30 |
| 2000 | Yel Tiger | 02 | | | |

**OIL QUOTATIONS**

| | Bid. | Ask. | | Bid. | Ask. |
|---|---|---|---|---|---|
| Caribou | .. | 1.75 | MJ&M&M Co | 70 | 05 |
| Claremont | 3.25 | .. | Palm U | .. | 05 |
| Enos | 18 | .. | Palm U pfd | 23 | 25 |
| Ill. Crude | 25 | .. | Premier | 25 | .. |
| Junction | 1.12 | .. | Section 25 | 15.00 | .. |
| Lucile | 8.50 | .. | S W & B | 12 | .. |
| McKittrick | 10 | .. | Sterling | 2.50 | .. |
| Midway Oil | 1.00 | .. | | | |

## *Money Is Tense, But Signs Are Hopeful*

Clews' latest financial sheet, dated July 31 announces that "money is undoubtedly in a very tense state," and goes on to say that the recent announcement of an improvement of the reserve ratio has had no appreciable influence on interest and discount rates. Throughout the country demands for money have been strenuously resisted by the banks, with insistence upon liquidations all along the line.

In some instances resort to extraordinary means of liquidation has been forced, large retailers, selling merchandise for less than replacement could be effected. Some evidence that there is an increase in fluid funds throughout the country is afforded by the demand on the part of country banks for commercial paper of first rank and banker's acceptances of high class.

The general situation undoubtedly has been alleviated by Governor Harding's statement relative to the abundance of funds for the movement of the maturing crops. His position, as president of the Federal Reserve Board is such as to give weight to anything he may have to say on the general subject of current finance.

Secretary Houston's statement showing a considerable diminution of the national debt, particularly a reduction of the floating debt, is reassuring. The fact that the government is now on a self sustaining basis ...

## GRADUAL UPTURN FOLLOWS WALL STREET SLUMPS

NEW YORK, Aug. 12.—Stocks were under pressure at the opening of the market today because of the less satisfactory foreign news. Offerings were not large, but quite a number of the important shares registered losses of a point or thereabouts during the first half hour. United States Steel, Bethlehem, Crucible, Vanadium, Baldwin, Pan-American, American International, Canadian Pacific and Southern Pacific fell 1 to 1½, and Mexican Petroleum 3½. Some of the less active shares were higher, including Famous Players, Pierce Arrow, Remington Typewriter, American Sugar, Atlantic Gulf and Replogle Steel.

Pressure against the market relaxed and there was a gradual upturn which practically cancelled all of the early losses. United States Steel recovered to 86⅝.

Bethlehem, Crucible, Vanadium and Replogle steels and American Woolen sold 1 to 2 points above yesterday's final figures. Some of the low priced oils and motors improved sharply, including Pierce-Arrow, Texas Company and Sinclaire. Erratic fluctuations featured the dealings on the foreign remittances. Demand sterling opened 1½c higher at 367¾ and then reacted to 365¼.

Call money was supplied to early borrowers at 7 per cent.

Speculation was exceedingly dull in the early afternoon, traders showing a disposition to curtail ventures pending further foreign developments. Reduction in the call money rate to a six per cent level infused greater strength into the list, with the oils, tobaccos, sugars, motors, steels, equipments, leathers and shippings making large gains. Maxwell Motors fell 2½ to 11. Sterling exchange receded further to 364¼.

Many stocks yielded fractionally on realizing sales in the final hour, but the movement in general was inconsequential. The closing was steady. Sales approximated 450,000 shares.

### LIBERTY BOND PRICES

NEW YORK, Aug. 15. — Liberty bonds closed. 3½s, $90.50; first 4s, $85.10; second 4s, $84.48; first 4¼s, $95; second 4¼s, $84.42; third 4¼s, $88.40; fourth 4¼s, $84.86; Victory 3¾s, $95.62; Victory 4¾s, $95.60.

## SUGAR MARKET

NEW YORK, Aug. 12.—Raw sugar, nominal; centrifugal, 14.00. Refined, dull; fine granulated unchanged.

There was renewed selling in sugar futures, and as the demand was not very aggressive, prices sold off quite sharply, showing declines of 20 to 70 points at midday.

## *Changes Impend in Demurrage Charges*

Diligent inquiry is being made by the Interstate Commerce Commission of all commercial, industrial and traffic associations of the country as to opinions regarding the recent recommendations of various car demurrage bureaus for increase of demurrage charges to overcome the present abuse of demurrage privileges.

The Pacific Car Demurrage Bureau has recently recommended that demurrage charges be made upon a penalty basis, charges to be $3 a car for the first four days holding of a car beyond the twenty-four-hour unloading limit, $6 a day for the next three days, and $10 a day thereafter. This proposal is made with the purpose of inaugurating a scale of demurrage which will mitigate against the present practice of using cars for intra-city business, to the loss alike of the railroad companies and the fruit and grain and material men of the country.

## *Penalty Imposed for Detention of Cars*

Local shippers were advised today of a penalty charge of $10 a day which has been authorized by the Interstate Commerce Commission for the detention more than 48 hours of all open top cars and cars loaded with lumber, coal or coke. This new charge is in addition to the regular demurrage rate, and is designed to prevent undue detention of equipment in the present emergency.

The penalty charge will apply on forest materials to which the lumber rates themselves apply, but excepts cars held at ports for transshipment by vessel.

## *Counsel Sees 'Teeth' in U. S. Marine Act*

SEATTLE, Aug. 12—R. A. Dean, general counsel for the United States Shipping Board, here on a tour of inspection of Pacific Coast ports, expressed surprise at opposition that has developed among shippers and commercial bodies to Section 28 of the new Merchant Marine act. This section grants a preferential rail rate on all goods carried in American vessels and denies this rate to goods carried by foreign ships.

Dean said Section 28 is mild when compared with the "teeth" in other parts of the law. He intimated that this section may be applied only to one shipping district first as a test.

In Dean's opinion the most powerful section of the law is one that provides that if American ship-owners are excluded from any foreign rate making conference, ships of the companies in such conference will not be permitted to receive or deliver goods at any American port. Dean will go from here to San Francisco to study operating problems.

## *Seventeen New Oil Wells Start in Week*

State Oil and Gas Supervisor McLaughlin reports seventeen new oil wells started during the week ending August 7, as compared with fifteen for the previous week. Since January 1 536 wells have been started, as against 390 for the same period in 1919. Tests for water shut-off for the week were forty-two, compared with twenty-five for the previous week. Since January 1 there have been 777 shut-offs, compared with 771 for the same period of last year. Deepening or redrilling jobs for the week were twenty-eight, compared with fourteen last week; for the year 520, as against 501 last year. Wells abandoned this week six, as against four last week; with the year's total at 127, compared with 133 last year.

The report shows thirteen companies commenced drilling new wells during the first six months of 1920, thirty-two drillers made tests for water shut-off, twenty deepened or redrilled old wells and six made abandonments.

### OIL DIVIDEND DECLARED.

NEW YORK, Aug. 11—The Sinclair Consolidated Oil Corporation today declared an initial quarterly dividend of $2 a share on preferred stock payable on the stock of record of Aug. 15. This stock recently was issued in exchange for 7½ per cent convertible gold notes.

## MONEY MARKET

NEW YORK, Aug. 12. — Bar silver domestic unchanged; foreign, 95¼; Mexican dollars, 72⅝.

NEW YORK, Aug. 12 — Mercantile paper, 8.

Exchange irregular, sterling demand, 3.63¾; cables, 3.64½.

Time loans steady, unchanged.

Call money steady; high 7, low 6, ruling rate 7, closing bid 7, offered at 7, last loan 6.

## *Bankers See End Of Ready Spending*

The National City Bank of New York see, in present trade conditions, conclusive evidence that the country has come to a realization that national and individual extravagance can not go on.

Production has been mounting to meet demand and the public has begun to expect that prices and values should be restored to a normal relationship. A cessation of buying, as a protest by consumers has caused retailers to cancel orders at the mills. Out of this impasse has grown a saner consideration of the fundamentals. It is pointed out that time is essential to restoration of stocks, that patience with some self denial are demanded of everyone while the country's industries get under way again after a four-year shutdown and that after that restitution of normality will speedily arrive.

## N. Y. Market Is Quiet on Every Upward Move

NEW YORK, Aug. 12.—The New York Evening Sun financial review today said:

There were indications in today's stock market, indeed as there have been for two or three days past, that financial interests were concerned in such supporting influences as were apparent. The opening was lower than on Wednesday and the course through the first hour was more or less unsettled. In some cases as much as one to two points or so was lost, but each individual issue came back quickly and steadied because of the ever-ready absorption which has been a feature of the securities market since the turn-about in mid-session Monday. After the first hour trading went into extreme dullness and it was to be observed the market was quiet on every upward move.

The equipments were scarcely changed. There were some good gains made in the oil group, particularly in Texas Company, Sinclair and one or two others. Pierce-Arrow was the best bought among the motors. Values were pretty well sustained to the closing.

## NEW YORK STOCK EXCHANGE

The following quotations of prices of stocks on the New York Stock Exchange are from E. F. Hutton & Co.'s private wire, members of the New York Stock Exchange, with offices in the St. Mark hotel, Twelfth and Franklin streets.

| | High. | Low. | Bid. |
|---|---|---|---|
| Agricul Chem | 76 | 75⅜ | 75½ |
| Ajax Rubber | 47 | 46 | 47 |
| Alaska Gold | 1¼ | 1⅛ | 1⅛ |
| Amer Com and Ship | 21¼ | 20¼ | 20½ |
| Allis-Chalmers | 29¾ | 28¾ | 29¾ |
| do pfd | 71 | 70½ | 70¼ |
| Amer Can Co | 32⅞ | 31¾ | 32¼ |
| do pfd | .. | .. | 87 |
| Amer Car & Fdy | 136 | 135¼ | 135 |
| Amer Beet Sugar | .. | .. | 77 |
| Alloy Steel | 46 | 49 | 46 |
| Amer Sumatra | 81½ | 78¼ | 80½ |
| Amer Linseed | 64 | 61 | 61 |
| do pfd | .. | .. | 84 |
| Amer Drug Synd | 10 | 9¾ | 9⅞ |
| Amer Cotton Mill | 23½ | 24½ | 24¾ |
| Amer Hide & L | 13⅞ | 13⅝ | 13½ |
| do pfd | 75 | 74 | 73½ |
| American Loco | 95⅝ | 94 | 93½ |
| Amer Steel Fdry | 35¼ | 35 | 35 |
| Amer Smelter | 54½ | 53¾ | 54 |
| do pfd | 89 | 88⅝ | 88⅝ |
| Amer Sugar | 116½ | 115 | 115½ |
| Atlantic Gulf | 137½ | 134 | 138 |
| Amer Tobacco | .. | .. | 132 |
| Anaconda | 51¾ | 51 | 51¾ |
| Atchison | 81 | 80½ | 80½ |
| Amer Tel and Tel | 96 | 95⅝ | 95⅝ |
| Butte and Superior | 17½ | 17½ | 17½ |
| Barrett Ctfs | 131½ | 135 | 136 |
| Baltimore & Ohio | 34½ | 33½ | 34½ |
| Beth Motors | 15½ | 15 | 15 |
| Beth Steel B | 71¾ | 69¾ | 70½ |
| Bosch | 87 | 85 | 86½ |
| B R T | 10 | 10 | 10⅞ |
| Calif Packing | 65½ | 64¼ | 65 |
| Crucible | 130¼ | 127⅝ | 127½ |
| Cuban Sugar | 40⅝ | 38¼ | 39¾ |
| Cont Can | .. | .. | 75½ |
| Calif Pet | 25⅝ | 25¼ | 25 |
| Canadian Pacific | 116⅝ | 115½ | 115⅞ |
| C and O | 54½ | 54 | 54⅛ |
| Central Leather | 53¼ | 51⅝ | 52 |
| Cerro de Pasco | 39 | 38 | 38 |
| Chino | 25¾ | 24¾ | 25½ |
| Caddo Oil | 13¼ | 13 | 13 |
| Chandler | 86¼ | 81¾ | 83 |
| C & N W | 70½ | 70 | 69½ |
| C R I and P | 30⅝ | 30⅛ | 30¾ |
| Chile Copper | .. | .. | 17½ |
| Colo Southern 1st pfd | 53 | 50 | 50½ |
| Columbia Gas | 51⅛ | 51 | 51 |
| Con Gas | 79⅝ | 79¼ | 79¾ |
| Cont Candy | .. | .. | 10½ |
| Corn Products | 87⅝ | 86⅝ | 87¼ |
| Cuban Cane | 38½ | 37 | 37 |
| do pfd | 77 | 76½ | 76 |
| Dome | 11½ | 10¾ | 11¼ |
| Del and Hudson | .. | .. | 97 |
| Endicott Johnson | 70½ | 69½ | 70 |
| D and R G pfd | 9¾ | 9⅝ | 9⅝ |
| Erie | 12⅝ | 12¼ | 12¾ |
| do 1st pfd | 19½ | 19 | 19 |
| do 2nd pfd | 14 | 14 | 14 |
| Famous Players | 71¼ | 70½ | 70¼ |
| Fisk Tire | 27¾ | 26¾ | 27 |
| Gaston Wms | 8¼ | 8 | 8¼ |
| Greene Cananea | 25 | 25 | 24½ |
| General Electric | 142½ | 142¼ | 142 |
| General Motor | 21⅛ | 20¼ | 21 |
| Goodrich | 52½ | 51¾ | 52 |
| Gt Northern pfd | 73 | 72¼ | 72¾ |
| do Ore ctfs | 31½ | 31 | 31¼ |
| Gulf S Steel | .. | .. | 47 |
| Int Nickel | 19⅝ | 18 | 19 |
| Ind Alcohol | 82 | 80½ | 81 |
| Int Callahan | .. | .. | 10¼ |
| Ill Central | .. | .. | 10⅛ |
| Ill Central | .. | .. | 82⅝ |
| Inspiration | 46? | 45¾ | 46 |
| Int Corporation | 71¾ | 69¼ | 70½ |
| Int Harv N J | .. | .. | 121⅝ |
| Interboro | 3 | 3 | 3 |
| do pfd | 9 | 9 | 9 |
| Int Paper | 76 | 73 | 75¼ |
| Kelly-Springfield | 76½ | 75 | 75¾ |
| Kennecott | 23⅝ | 22 | 23½ |
| K C Southern | 17½ | 17¼ | 17 |
| do pfd | 44½ | 43¼ | 43½ |
| Lackawanna Steel | 66¼ | 65½ | 65¾ |
| L & N | .. | .. | 96¼ |
| Lehigh Valley | 44⅝ | 42⅝ | 44 |
| Maxwell Motor | 12⅞ | 10 | 10½ |
| do 1st pfd | 22 | 20 | 18¼ |
| Middle States Oil | 12⅝ | 12 | 12¼ |
| Midvale Steel | 38⅞ | 38¼ | 38¼ |
| Miami | 18⅞ | 18¾ | 18⅞ |
| M K and T | 6½ | 6½ | 6⅛ |
| do pfd | .. | .. | 9 |
| Mo Pacific | 24⅞ | 24¼ | 24¼ |
| do pfd | .. | .. | 93½ |
| Marine | 24¼ | 24 | 24⅜ |
| do pfd | 75 | 74¾ | 74 |
| Nat Analine | 69 | 68½ | 69 |
| National Lead | 73 | 71⅝ | 72 |
| National Biscuit | .. | .. | 105½ |
| Nat C & Cable | 6⅝ | 6½ | 6¼ |
| Nat Enamel | 55¼ | 54½ | 54½ |
| Nevada Con | 11 | 10¾ | 10⅝ |
| N Y Air Brake | .. | .. | 83 |
| N Y Central | 71⅝ | 70¼ | 70½ |
| New Haven | 33 | 32½ | 32⅝ |
| Norfolk & W | 73⅞ | 73⅛ | 73 |
| Nova Scotia Steel | 44¼ | 43⅝ | 43¾ |
| Ohio Gas | 38½ | 37⅝ | 38½ |
| Okla Prod | 3⅝ | 3⅝ | 3⅞ |
| Otis Steel | .. | .. | 20¼ |
| Pierce Arrow | 40 | 38½ | 38⅝ |
| Pierce Oil | 11¾ | 11½ | 11⅝ |
| Pullman | .. | .. | 112 |
| Pan Amer Pet | 81¾ | 79¼ | 80¼ |
| Pac Gas & Elec | .. | .. | 44 |
| Pennsylvania | 40⅝ | 40¾ | 40 |
| Peoples Gas | .. | .. | 27¼ |
| Pan Amer B | 75½ | 74 | 74 |
| Pitts Coal | 57½ | 57 | 57 |
| Pitts & West Va | 26 | 25½ | 25½ |
| Pressed Steel Car | 95½ | 95½ | 95 |
| Punta Allegra | 76⅝ | 74¼ | 76¼ |
| Royal Dutch Oil | 75¾ | 73 | 74½ |
| Ray Cons | 14½ | 14 | 14⅝ |
| Ry Steel Spg | 94¾ | 94½ | 92 |
| Reading | 88 | 87 | 87½ |
| Republic I & S | 81⅝ | 80 | 80½ |
| do pfd | .. | .. | 90 |
| Retail Stores | 62⅝ | 60⅞ | 61⅝ |
| Rock Island | 33¼ | 32¼ | 32 |
| Rock Island 6s | .. | .. | 61½ |
| Rock Island 7s | 73 | 72½ | 71 |
| Shell Oil | 47¼ | 45⅝ | 45⅝ |
| Seaboard | .. | .. | 7 |
| do pfd | .. | .. | 17 |
| Sloss Sheffield | 61 | 61 | 60½ |
| Southern Pacific | 91¼ | .. | .. |
| Southern Ry | 27 | 26⅝ | 26⅝ |
| do pfd | .. | .. | 59 |
| St Paul | 33 | 33 | 33 |
| do pfd | 50¾ | 49⅝ | 49½ |
| Studebaker | 63½ | 61⅝ | 62¼ |
| Shattuck, Ariz | .. | .. | 8½ |
| Sinclair | 27½ | 26¼ | 26¾ |
| Stromberg | 69 | 66 | 67 |
| Stewart & Warner | 32¼ | 31¾ | 32 |
| Tenn Copper | 9⅛ | 9¼ | 9¼ |
| Texas Oil | 45? | 43½ | 43¾ |
| Texas Pacific | 33 | 32 | 32¼ |
| Tobacco Products | 6? | .. | 57 |
| Union Pacific | 116¾ | 115 | 116⅞ |
| United Rds of N J | .. | .. | 7½ |
| do pfd | 16 | 15⅞ | 15⅞ |
| United Food Prod | 57¾ | 56¼ | 57¼ |
| U S Cast I Pipe | .. | .. | 13 |
| Union Oil of Del | 27½ | 26¼ | 27¼ |
| U S Rubber | 85 | 83 | 83⅞ |
| U S Smelting | 85 | 50½ | 50½ |
| United Fruit | 191 | 180 | 180 |
| Ual Drug Syn | .. | .. | 108 |
| U S Steel | 87⅛ | 85⅝ | 86¼ |
| do pfd | 107 | 107 | 107 |
| Utah Copper | 60½ | 59⅞ | 59½ |
| Utah Secs | .. | .. | 7¼ |
| Va Chemical | 64½ | 64 | 63½ |
| Wabash | 8⅝ | 7⅞ | 7⅞ |
| Wabash A pfd | 21⅛ | 24¼ | 21 |
| Western Pac | 26¼ | 25¼ | 24½ |
| do pfd | 64 | 63½ | 63½ |
| Westinghouse | 46¼ | 46½ | 46¼ |
| Willys Overland | 16¼ | 16 | 16¼ |
| Wilson Packing | .. | .. | .. |
| Wool | 73¾ | 71½ | 73½ |
| Wool pfd | 92¼ | 91¾ | 92 |
| Woolworth | .. | .. | 101¼ |
| Worthington Pump | 59¾ | 58⅝ | 58¾ |
| Mones | 7 | 6 | 6 |

Total sales stocks, 440,600.

Total sales bonds $9,039,000.

## FOREIGN LOANS OF U. S. TOTAL ELEVEN BILLION

According to an elaborate compilation recently made by the Guaranty Trust Company of New York for the Federal Reserve Bulletin, 27 foreign countries have floated, for public and private benefit, bonds and securities in this country of, a total value of $11,820,866,078, all of which are still alive and unpaid. In addition to this huge volume of indebtedness there is a large part of the Cuban loans of 1904 and 1909, for $35,000,000 and $16,500,000, respectively, and of the Mexican loan of 1904, $25,000,000 of which, in an issue of $40,000,000, was offered in the United States, regarding which no authentic data as to holders or amounts is available.

Of the principal sum, $11,820,866,078, "cash advances and other charges against credits established by the United States," amount to $9,598,855,000, leaving a balance of $2,222,011,078 as "government, municipal and corporation" loans. Of the credits established Cuba has $10,000,000, Great Britain $5,064,633,000, France $3,342,477,000, Germany $2,000,000, Russia $262,729,000, Belgium $414,745,000, Italy $1,656,338,000, Greece $48,236,000, Roumania $25,000,000, Serbia $26,780,000, Norway $5,000,000, Switzerland $30,000,000, Sweden $25,000,000, Denmark $15,000,000, China $13,000,000, Japan $107,802,000, Australia $1,250,000, Szecho-Slovakia $55,554,000, and Liberia $26,000.

Of direct government loans, 17 states owe the United States $1,555,744,000, Great Britain heading the list with almost half the total, $772,683,000, with France following at $250,000,000, and Japan at $102,552,000. The other government debtors are Russia and Belgium, for $75,000,000 each; Switzerland, $30,000,000; Italy and Sweden, $25,000,000 each; China, $13,000,000; Santa Domingo, $10,806,000; Cuba, $10,000,000; Bolivia, $4,048,000; Panama, $2,705,000, and Germany, $2,000,000.

States and municipalities of six foreign nations owe in the United States $264,606,313, of which Canada and New Foundland owe more than half, $130,425,313, Brazil $18,500,000, France $95,000,000, Denmark $15,000,000, Japan $5,250,000 and Chile $431,000.

Citizens of the United States own railroad bonds of Canada and New Foundland corporations worth $121,328,000, Mexico $128,087,765 and of Argentina $15,000,000, a total of $264,416,265. Of other public utility securities owned in this country $80,095,000 worth came from Canada and New Foundland and $1,250,000 from Australia, a total of $81,345,000. Of industrials we have absorbed industrials from Canada and New Foundland worth $39,899,500, from Great Britain $15,000,000, and from Belgium $1,000,000, a total of $55,899,500.

## S.F. PRODUCE

### *Vegetables*

Wholesale prices today:

Beans—3@5c per lb; do Limas, 4@7c.

Bell peppers—River lug, 75c@$1; Chile, 50@65c.

Tomatoes—$1@1.25 per box; fancy, $1.50@1.65 per lug box.

Cucumbers—50c@$1 per lug box.

Garlic—10c per lb.

Eggplant—Per lug box, 75c@$1.25.

Okra— — per small box.

Peas—Per lb, 6@7c, do Half Moon Bay, 10@12½c.

Summer squash—River, 40@65c per lug, do Italian, 50@65c.

Green corn—$1@2 per sack; do, fancy, $2.50@2.75.

Celery — — per crate.

Potatoes—River, $2.50@3 per cental; Colma, $3@3.50, sweet, 8@11c per lb.

Onions—Yellow, $1.50@1.75; do red, 75c@$1.25.

Green onions—$1.40@1.50.

### *Fruits*

Berries—Strawberries, 8-oz, baskets, 50@75c; 12-oz. baskets, 75c@$1; raspberries, 75c@$1 per drawer; blackberries, 35@50c; per drawer, loganberries, red, 60@65c per drawer, do black, 35@45c.

Melons—Turlock cantaloupes, Standard, $1.50@1.75; do Pony $1@1.50; do flats, 75@85c, Sacramento, 75c@$1 per lug; Casaba melons, $2 per crate; watermelons, 1½c per lb; Honey Dew, $1.50@1.75 per crate.

Citrus (per box)—Valencia oranges, $4.50@6.25, lemons, $1.50@3.50; grapefruits, $3@4.25 per box.

Tropical bananas—Central American, 8@9c; do Hawaiians, 8@9c; pineapples, $4@5 per dozen.

Apples—Gravensteins, 3½-tier, $2.75@3; 4-tiers, $2.50@2.75, 4½-tier, $2.25@2.50; Red Junes, $1@2 per box; Alexanders, $1@1.75; William Favorite, $1.50@3; crabapples, $4.25 per box.

Peaches—Per small box, $1@1.50, including wrapped; baskets, 75c@$1.25; L. A. lugs, $1.50@1.75; large lugs, $2@2.25.

Plums—All varieties, $1.25@1.75 per crate; do fancy, $2.25@2.75, primes, $1.50@2.25 for boxes and baskets.

Pears—Bartlett, $2.75@3.50 for wrapped per box; do, No. 2, $2@2.25.

Figs—Double layer, $2@2.50; do, white, $1.50.

Grapes—Per crate: Black, $2@2.50, seedless $2@2.25; Muscat $2.25@2.50.

Avocados—Per dozen, $5@8.

Nectarines—Per crate, red, $1.50@2; do, white, $1.25@1.50.

### *Poultry*

Poultry—Per lb, California hens, large, 32@36c, small, white, 24@27c, do large, 27@29c; strictly young roosters, 38@40c; do old, 18@20c; fryers, 38@40c; broilers, all sizes 38@40c.

Ducks—20@25c per lb.

Pigeons—Old, $2.50@3 per dozen, squabs, 57@60c per lb.

Game—Belgian hares, 18@20c per lb.

### *Provisions*

HAMS—Mayrose, all averages, 42c per lb; do Primrose, 42½c, Eastern Star, 43c, light Oxford, 41½c, do, heavy, 37c, Picnics, 27c; boiled hams, 63@64c.

BACON—Primrose, 6@8 lbs, 63c; Mayrose and Eastern Star, 6@8 lbs, 54c; do, 8@10 lbs, 52c; do, 10@12 lbs, 52c; Arrow, 6@8 lbs, 51½c; do, 8@10 lbs, 50½c, do 10@12 lbs, 47½c; do, 14@16 lbs, 45c; sugar-cured, bacon backs, 38c, heavy bacon bellies, 32c, medium bacon, 33½c; light strips, 56c; salt backs, 28c, do salt bellies, light, 30c, do heavy, 29c.

BEEF—Extra family, $25 per bbl.

PORK—Mess, $46; extra prime, $45, pig pork, $60.

| | Tcs. | 50s | 10s | 5s | 3s |
|---|---|---|---|---|---|
| Golden Gate | 22½c | 23c | 23½c | 26 | 26½c |
| Ar, shortening | 19½ | 20 | 21½ | 22 | 22½ |

COOKING AND SALAD OIL. Primrose salad oil, $1.70 per gal.; yellow cooking oil, $1.61, do, white, $1.65.

CALIFENE—Cs, 6 large tins, 29c per lb; do, 15 med. tins, 27c, do, 35 small tins, 27c, do, 12 1-lb tins 28c.

HAM—M. & L. sugar-cured, 10@12 lbs, 41c; do, 12@14 lbs, 41c; 14@16 lbs, 41c; H. H. sugar-cured, 16@20 lbs, 39c, do over 20 lbs, 37c; boiled boneless, skin and fat on, 55c, do, skins and fat off, 59c; picnics, 26c; do boned and tied, 30c.

BACON—M. & L. sugar cured, 6@8 lbs, 49c; do, 8@10 lbs 47c; L. sugar cured, 10@12 lbs, 43c, 12@14 lbs, 45c; H. H. 14@16 lbs, 28c; smoked loin backs, 30c; bacon strips, 32c; dry salt bacon, 14@16 lbs, 33c; bacon squares 40½c.

L. & L. COMPOUND—In tierces, about 380 lbs net, per lb 22c; 80-lb tub, 22½c; 60-lb tub, 22½c; 20-lb bucket, 23c; cans, one to case, 45 lbs. net per case, $10.13; large tins, 6 to case, $11.02; medium tins, 12 to case, $11.76; small tins, 20 to case, $12.

M. & L. PURE LARD—In tierces, about 380 lbs net, per lb 27c; 80-lb tub, 27½c; 50-lb ... 20-lb bucket, 24c; cans one to case, per case, 45 lbs net, $19.58; large tins, 6 to case, $15; medium tins, 12 to case, $15.30; small tins, 20 to case, $15.20.

### *Dried Fruits, Nuts, Honey*

PEACHES—California Peach Growers, Inc., announce the following opening prices on 1920 crop package: Blue Ribbon, 60-11 oz, $9 per case; 24-2 lb, $10.20 per case; 10-5 lb, $10.50 per case.

PRUNES—Basis prices, 1920: 30-40s, 18½c per lb; 40-50s, 17½c; 50-60s, 15½c; 60-70s, 14½c; 70-80s, 13½c; 80-90s, 12½c; 90-100s, 11½c f. o. b. Healdsburg or San Jose.

APRICOTS—Choice, 25@26c per lb; extra choice 27@27½c; fancy, 29½@30c; extra do, 32½@33c; standard, 22@23c.

APPLES—In 50s: Choice, 12½c per lb; extra do, 13c; fancy, 14½c.

RAISINS—Prices nominal.

PEARS—Standard, 12½c per lb; choice, 11c; extra do, ——; fancy, 19c.

NUTS—Jobbing prices. Almonds, Nonpareil, 35c lb; IXL, 32c; Ne Plus Ultra, 31c; Drakes seedlings, 25c; Languedoc, 25c; Peerless, 30c; Texas Prolific, 22c; hardshell, 18c.

Walnuts—Jobbing prices: Franquettes, 34c per lb; Mayette, 35c; Manchurian, 22½c; No. 1 softshell, 32½c; No. 2, 22c.

Other kinds, jobbing: Pecans polished, large, 23c; extra, 24c; do Jumbo, 26c; Sicily Filberts, 28c; Brazil, large washed, 27c; Japanese Peanuts, 14c; do roasted, 18c.

HONEY—Extracted: Water white, 20@22c per lb; white, 18@20c; light amber, 17@18c; amber, 15@16c; comb, nominal.

### *Local Sugar Market*

The California and Hawaiian Sugar Refining Company quotes sugar as follows, per 100 lbs in bags or barrels:

Cane—Granulated basis, $20.00; C. and H. fine standard coarse dry granulated confectioners' A and berry, $20.00; powdered and "Higrade" bar $20.25; cubes and cubelets, $20.75; cubelets (in cases 12 5-lb. cartons, solid pack, $21.75; do 30 2-lb. cartons, $22.00, extra C, $19.60; golden C, $19.50; yellow D, $19.10. Additionals, per 100 lbs; 50-lb. bags 20c more; half bbls ... more; boxes 60c more; for all grades ... cubes and cubelets, which ... more if packed in half bbls ... in 50-lb tins, $1.70 more; in 10-lb tins, ... Cane granulated in 25-lb tins $1.95 more ... in 50-lb tins, $2.20 more ... more; cubes in 12-lb boxes, $1.10 more.

Terms. Prices named are f. o. b. Crockett or San Francisco. Remittance must be made on San Francisco exchange. No responsibility for bad order or shortage attaches to seller after sugars are delivered to carriers.

Western Sugar Refinery quotes as follows: Basis per lb in bags (100 lbs) or barrels unless otherwise specified. Cane granulated basis, $20; fruit, granulated, extra fine granulated canners' granulated, confectioners' A, $20, Monarch Bar, Monarch powdered, XXXX powdered, $20.25; cubes, demi cubes, $20.75; demi-cubes (5-lb cartons), solid pack, $21.75; do (2-lb cartons), solid pack, $22; extra C, $19.60; Golden C $19.50; D, $19.40.

### *Flour and Cereals*

FLOUR—California standard family brands f. o. b. warehouse, plus drayage, 2-2s, $13.70; 4-4s, $13.60; 8-8s, $13.20; 2-24s, baled, $15.65; 10-40s, $16.05.

CEREALS—Per 100 lbs, in 10-10s, based; Corn meal, $6.50@7.50, cracked wheat, $8.10; hominy, $7, oatmeal, $8.60; split peas, $9.50; corn flour, $7.50; farina, $9.40; buckwheat flour $2.60; ... raisins, $8.70; Hecker's pancake flour, $8.00; rice flour $1.70; entire wheat flour, 20-10s baled $15.30; ... bran do, $15; rye do, $13.40, rye meal do $10.20.

### *Beans, Peas and Hops*

BEANS—San Francisco basis per cental; White, $7.75@8.00 for small and $8.10@8.20 for large, Cranberry, $5.75@7; Red Mexican, $8.50@8.75; Pink, $6.25@6.50; California, Bayo, $10.50@10.75; Blackeyes, $7.75@8, Red Kidney, nominal; Lima, $11.50@11.75.

DRIED PEAS—California, $4@5.25 per cental, for green reclaimed.

LENTILS—11½@12c per lb for California.

HOPS—Prices too indefinite to mention.

### *Local Grain Market*

WHEAT—At $3.30@3.50 per cental for present offerings.

BARLEY—New feed, $2.20@2.40 per cental; shipping, $2.40@2.60.

OATS—New crop, red feed, $2.30@2.50 per cental; do seed, nominal.

CORN—Nominal.

RYE—Nothing doing.

### *Bags*

Standard Calcutta grain, 13½c spot; San Quentin at price announced. Bean bags 18½c; 17½c; 18@22, 13½c.

### *Hay and Feedstuffs*

HAY—Wholesale prices per ton in carload lots as appear from dealers' transfers upon the hay market. For prices to consumers, charge of carriage, commission and hauling expenses must be added, according to conditions:

| | |
|---|---|
| Wheat hay, fancy | $27@29 |
| Wheat hay (light 5-wire bales) | 24@26 |
| Tame oat hay | 24@26 |
| Wild oat hay | 18@20 |
| Barley hay | 18@21 |
| Alfalfa hay, first cutting | 18@23 |
| Alfalfa hay, second cutting | 22@25 |

## AUCTION SALES    AUCTION SALES


### J. A. MUNRO & CO.

# Grand De Luxe Auction Sale!

## Sale Friday, August 13th, at 10:30 A. M.

In our De Luxe Rooms, 1015 Clay Street, near 11th Street, Oakland.

Open for inspection Thursday afternoon and evening.

Comprising in part: 1 mahogany baby grand piano, 1 Steinway upright piano, 2 phonographs, lace curtains and draperies, Oriental and Wilton rugs, Chesterfield living room furniture, oil paintings by well known artists, rare antique pieces of bric-a-brac, floor lamps, antique mahogany dining table, chairs, hall clocks, bronzes, bookcases, settees, oak and walnut dining room tables, chairs, buffets, china closets, Haviland china, cut glass and silverware, French curio cabinets, hand carved library table, books, twin ivory bedroom suite. American walnut and ivory suites, and odd pieces, mattresses, bedding, brass and steel beds, etc., etc.

This Fine Lot of Furniture Must Be Seen to Be Appreciated,

ALL MUST AND WILL BE SOLD.

J. A. MUNRO & CO., Auctioneers.


## RUSSIAN GOLD HOARD SHRINKS

According to the statements of W. I. Novitsky, formerly vice-minister of finance of Russia, the total gold reserve now in custody of the Soviet Government can not much exceed $150,000,000. At the close of the Romanoff regime, and after long exercise of Russian policy to swell the country's gold accumulations by all possible means, the Russian treasury probably held over $800,000,000 in gold.

The war drain on this accumulation of the yellow metal began with the war, or as soon as Russian shipping was so far stopped as to paralyze Russia's export trade. Ten, of course, only her gold, or credits secured by deposits thereof, were available to enable her to secure war materials, food and various commodities from abroad. Accordingly her reserve shrank, $330,000,000 of it going to England, where it remained, and $2,500,000 to Stockholm, where it still stands to the credit of the Russia that was.

Of the Russian gold which fell into Soviet hands, $160,000,000 went to Berlin, according to the terms of the Brest-Litovsk treaty. When the Bolshevists feared German advance upon Moscow they sent half their gold to Kazan, where it was, later, seized by the Russian Volunteers and sent to Omsk. There was $322,915,653 in this gold. Of it $144,076,719 was sent to Vladivostok, to establish credit with the Anglo-American Syndicate. In this shipment $21,773,722 disappeared, only $122,302,997 reaching its destination.

When the Kolchak Government fell there remained at Omsk, in government hands, only $210,406,692 in gold. This was sent to Irkutsk, and, with some $20,000,000 Siberian gold, there is probably in Soviet hands, less that which has been appropriated by official thieves.

Soviet propaganda has probably been paid for by gold confiscated by that agency; and pretty much all gold and platinum of the country formerly in private hands has been sequestered.


### J. A. MUNRO & CO.

AUCTIONEERS

will sell on commission. Sales every Friday, highest price for merchandise, furniture, etc.; 1607 Clay, cor. 10th; phone Oakland 4671.


## BANK CLEARINGS

Oakland's bank clearings for today were $1,906,000.

SAN FRANCISCO, Aug. 12.—The bank clearings for today were $25,500,000.

## METAL MARKET

NEW YORK, Aug. 12. — Copper steady, electrolytic unchanged. Iron firm and unchanged.

Tin easy, spot and nearby 47.75; Sept. and Oct., 48.25.

Antimony unchanged.

Lead firm; spot 900.

Zinc firm, East St. Louis delivery, 7.80@8.00.

## CHICAGO GRAIN

CHICAGO, Aug. 12. — General belief that export business on a large scale was being done under cover had a bullish effect today on the wheat market. Opening prices, which ranged from 1 to 2c higher, with December $2.40 to $2.40½ and March $2.43, were followed by a slight reaction, and then by a decided fresh advance.

Later it developed that the British royal commission had bought some wheat and was bidding for more. The market closed strong, 5⅞ to 6½c net higher, with December $2.44½ to $2.45 and March $2.47⅞.

Scantiness of receipts helped to strengthen the corn market. After opening ⅛c off to ⅝c up, including Sept., at $1.48 to $1.49 and December $1.24¾ to $1.25½, the market scored a material upturn.

Oats starting ⅛@¼ to ½c lower, soon climbed above yesterday's finish.

Weakness in hog values put a drag on provisions.

Corn, No. 2 mixed, $1.57@1.61; No. 2 yellow, $1.66@1.66½.

Rye, No. 1, $2.08@2.10.

Barley, $1.10@1.18.

Timothy seed, $8@11.

Clover seed, $25@25.

The close:

Wheat, Dec., $2.44½; March, $2.47⅞.

Corn, Sept., $1.52¼; Dec., $1.27¼.

Oats, Sept., 72⅛c; December, 71¼c.

Pork, Sept., $25.10; Oct., $25.90.

Lard, Sept., $18.62; Oct., $19.

Ribs, Sept., $15.30; Oct., $15.75.

## GRAIN, PROVISIONS

| | Open | High | Low | Close |
|---|---|---|---|---|
| Wheat— | | | | |
| Dec. | 2.39½ | 2.45 | 2.39½ | 2.44½ |
| March | 2.42½ | 2.48 | 2.42¾ | 2.47⅞ |
| Corn— | | | | |
| Sept. | 1.48 | 1.53 | 1.48 | 1.52¼ |
| Oats— | | | | |
| Sept. | .72½ | .73 | .72½ | .72⅝ |
| Dec. | .70¼ | .71⅜ | .70⅛ | .71¼ |
| Pork— | | | | |
| Sept. | 25.10 | 25.10 | 25.10 | 25.10b |
| Oct. | 25.90 | 25.90 | 25.90 | 25.90 |
| Lard— | | | | |
| Sept. | 18.52 | 18.65 | 18.50 | 18.62 |
| Oct. | 18.87 | 19.00 | 18.87 | 19.00 |
| Short Ribs— | | | | |
| Sept. | 15.27 | 15.32 | 15.22 | 15.30 |
| Oct. | 15.65 | 15.82 | 15.62 | 15.75 |

## COTTON MARKET

NEW YORK, Aug. 12. — The cotton market opened easy today at a decline of 15 to 35 points on selling, due to foreign news. It was reported that National Ginners' Association had put the condition of the crop at 73.5, or a loss of 1.1 point during the past two weeks.

Trade was active and pressure was heavy for a time, but offerings appeared to be absorbed well by commission houses. The rise carried prices up fully 35 points from the lowest levels.

| | Open | High | Low | Close |
|---|---|---|---|---|
| Jan. | 29.05 | 29.50 | 28.90 | 28.95-23 |
| March | 28.75 | 29.05 | 28.50 | 28.50 |
| May | 28.50 | 28.65 | 28.24 | 28.24 |
| [illegible] | [illegible] | [illegible] | [illegible] | [illegible] |
| Dec. | 29.25 | 29.75 | 30.15 | 30.22 |

LIVERPOOL, Aug. 12. — Spots opened easy. Sales 5000 bales. American middlings fair, 32.43; good middling, 29.63; full middlings, 28.43; middlings, 25.17; low middlings, 23.38; good ordinary, 19.93; ordinary, 18.93. Futures opened quiet.

## Fish Prices Today

Maximum retail prices for these varieties of fish on Aug. 10, 1920, in San Francisco, Oakland, Alameda and Berkeley. Dealers may sell at lower prices, but should not charge more. Purchasers who are overcharged are invited to make complaint in writing to the State Market Director.

| | Cts. per lb. |
|---|---|
| Striped bass, 5 lbs. or under, round | 25 |
| Striped bass, 5 lbs. or under, cleaned | 27½ |
| Salmon (sliced) | 30 |
| Hake (white fish), round | 6 |
| Hake (white fish), cleaned | 7½ |
| Skate (cleaned) | 10 |

Note—Prices not quoted on other varieties owing to light catch.

Issued by the State Fish Exchange, 525 Market st.

GILBERT B. DANIELS,
State Market Director.

### *Oils and Leads*

W. P. Fuller & Co. quote as follows:

WHITE LEAD—Strictly pure, in wood or steel kegs, 1 ton at one purchase, 14¾c; 500 lbs and less than 1 ton, 15c; less than 500 lbs, 15¼c; 25 or 50-lb kegs, ¼c higher; 12½-lb kegs, ½c higher; 25-lb tin pail, ¼c higher; 12½-lb tin pails, 1 cent higher; 1 to 10-lb cans, 2½c higher. Dry white lead in bbls, 13¼c; less than 500 lbs, 13½c; 25 or 50-lb 1 ton and over, 14¼c; do, in kegs, 50 and 66 ... each, less than 500 lbs, 13¾c.

RED LEAD AND LITHARGE—Per lb: One ton and over in 100-lb kegs, 13c; 500 lbs, kegs, ¼c higher; 12½-lb kegs, ½c higher.

LINSEED OIL—Basis, 7¼ lbs per gal: Raw in bbls, $1.83; do in cases, $1.98; boiled, in barrels, $1.85; do in cases, $2; in 5-bbl lots, 1c less.

TURPENTINE—Basis 7 lbs per gallon: Strictly pure, in tanks, $1.94; do, in cases, $2.00; 10-case lots, 1c case less.

The Standard Oil Co. quotes as follows:

RED CROWN GASOLINE—(In cases) 2-5s, 33c per gal; do, in bulk, 25½c.

KEROSENE—Pearl, 2-5s, 24c per gal; do in bulk, 18½c; Elaine (case only), 2-5s, 31½c; Eocene, 2-5s, in case, 26c, do, in bulk, 19½c.

Oakland Tribune

Combined Telegraphic News Service of all papers. Full Associated Press, United Press, International News and Pacific News Service

# ALIENS' MENTOR WOULD CITIZENIZE AMERICANS FIRST

J. FRED ANDERSON, who insists that Citizenship and Citizenize are the proper terms to succeed "Americanization and Americanize." His creed is "Be Friends and Do Something." Anderson is the new director of the Citizenship department, succeeding the Americanization department of the Oakland public schools.

By EDNA B. KINARD.

Being friends is the only credo of J. Fred Anderson, who is in Oakland today to become director of the Americanization work under the school department.

"[illegible] doing something else," is the only method which he claims to know much about.

Friends and action will become the slogan of the program which will be put across for Americans and aliens alike if Anderson has anything to say. He declared so yesterday, the first day that he opened his desk in Chabot hall and began to fill his calendar for appointments.

Citizenship is the term which will eliminate that badly worn word "Americanization" in the school department. "Citizen-ize" is the immediate successor to the thread-bare "Americanize," according to the dictum of the new director, and the executive committee organized yesterday afternoon.

WOULD CITIZENIZE AMERICANS

"There is just as great a need for Americans to be good citizens as for the foreign born," Anderson asserted, "and it may be we can all work out our problems together. At any rate we have our responsibilities as much as they. The dark-eyed boy and brown-faced girl who is called 'wop' and 'dago' on the playground is going home to find the mother and father indignant at the same names. Together the little family is coming to doubt the genuineness of that freedom and equality which they came here to find and to withdraw themselves from a people who do little but scoff and disdain them. It is our job to prove ourselves friends, not patrons and helpers, not minderers."

And here Anderson told the whole simple program for the big undertaking upon which he is already launched. He comes from Salt Lake, Utah, where a cosmopolitan population already has responded to his theories. For Anderson was director of the Americanization work in that city and director of the evening schools. It is the same task transplanted to Oakland that he has embarked upon, with his night school work limited to the principalship of the Oakland high school, where evenings are wont to assemble the sons and daughters of other lands.

Peoples of all nations are the same under the skin. This is a human conclusion of the new director who has much more patience with practical affairs than with classroom dogma.

LEAD, DON'T DRIVE

"If you went to China," he supposed, "just human curiosity would prompt you to try to cook Chinese dishes according to Chinese recipes. If the Chinese commanded you to eat Chinese dishes, and you had good, red blood in you, it would make you stubborn. Now, why deny the same promptings to the Italians, the Slavs, the Portuguese, the Mexicans—those who have come to dwell under our flag? They will not be driven, but they can be persuaded by friendship. So it is that Chinese and Japanese and Scandinavian women are to be glad to cook and eat American food.

"We have contented ourselves with the belief that in throwing open all our free institutions to the alien we have done our duty. Meanwhile our little Italys, Germanys, Switzerlands grew up, because nobody cared. We had no right to demand that they be 100 per cent American at the outbreak of the war. They knew little about us. Put yourself in their places."

Here is another trick of Anderson. He has a way of "putting himself in the other fellow's place."

"The object of all education is to build a fine citizenry," he pronounces. "To teach the ideals of America, to declare the positive standards of civilizations and extract from the foreigner the things of value that he can contribute to our national life and the civilization of the world, is the general outline of the work of the citizenship department. Carrying out its plan will be left to home teachers, classes in industrial plants, citizen classes in the public schools, general education, social gatherings and playgrounds.

TACT CHIEF REQUISITE

Not every one can make a successful friend to the alien, the new director maintains. He puts personality and tact high above the greatest array of credentials and certificates.

"The individuality that wins friends is a god-given prerequisite," Anderson says. "All the movements prescribed by universities cannot give it to them, and I am not decrying the college either. Humans who love humans are our ideal teachers whose task is the making of this nation into one people."

Anderson himself practices a particular kind of smile that welcomes and gains confidence and that won him a certain fame in Utah.

Because the school department is taking over the big broad program which has to do with the adult and juvenile alien, is not a signal that all the agencies which war inspired to give attention to them must surrender. Rather than that, Anderson insists that they bring their suggestions, present their plans, hold their interest and carry forward their work.

CO-OPERATION NECESSARY

"There is a place for us all if we will talk it out, co-ordinate it, and pull together," he said. "None of us can afford to withdraw now. It will be a question of the highest efficiency with the best spirit."

Anderson, Assistant Superintendent of Schools Avery and School Director Dr J. Loran Pease yesterday organized themselves into a small executive board which will meet on alternative Thursdays at the call of the chair to promote the active work of the school department. A council including the active workers and assistants and a few others will be named to co-operate in carrying out the decrees. The next fortnight will create this new body. The citizenship committee already in operation will be held. In the machinery space will be made for each of the agencies now working independently.

## Steamers Crash in Fog Outside Gate

A serious maritime tragedy at the portals of the Golden Gate was narrowly averted when the giant British tramp steamer Eurydamas crashed into the Matson transpacific liner Manoa. A heavy fog blanketed both vessels at the time of the crash. The Manoa was pulling in from the Islands. Quick action on the part of Captain H. Diggs resulted in the vessel being turned to starboard and prevented a head-on crash.

The Manoa had a great gash cut in her side, the main passenger railing was destroyed and the bridge smashed to splinters. The Eurydamas suffered several smashed plates and the trip to Vancouver which it was just starting was delayed.

# Mrs. Abercrombie and Naval Officer Wed When Church Removes Bar to Marriage

SAN FRANCISCO, Aug. 12.—Lieutenant Lyman Knute Swenson, U. S. N., and Mrs. Milo Abercrombie are married. The ceremony took place in St. Mary's Cathedral at 5:30 o'clock yesterday afternoon. Father John M. Byrne, member of the matrimonial court of the Roman Catholic church, officiating. A sad little party gathered at the residence of Mrs. George McGowan, mother of Mrs. Abercrombie, in the afternoon to assist in putting away in the cedar chest the exquisite bridal robes that they thought perhaps would never be needed and that had been made ready for the ceremony of last Monday before the church had registered its objection without due evidence that the marriage of the bride-elect and Roger Beckwith, formerly Baron Wilhelm von Brincken, was invalid.

Mrs. Abercrombie was all ready to leave for Santa Barbara to visit with relatives from Tennessee. The trunks were packed and strapped, and the adieux were being said when in the midst of the tears came the telephonic message from Father Byrne that the decree of the ecclesiastical court was that the marriage might proceed. Advices had come from the three witnesses in Whitecloud, Mich., that Mrs. Alice Roedel was baptized in that village 35 years ago, and therefore the first marriage of the former German diplomat was valid in the eyes of the church. The ruling made his second union with Mrs. Abercrombie invalid and gave her freedom to wed.

WED IN ST. MARY'S

A scant half-hour was enough for the assembling of the wedding guests, the preparations for the reception and supper at the Fairmont, the bringing forth and donning of the bridal robes. Florists hung the bridal suite with garlands and despatched the orange blossoms and orchids. As the cathedral bells pealed the hour of 5:30 p. m. Mrs. Abercrombie, to the strains of the Mendelssohn wedding march, swept down the dim aisle of St. Mary's where Lieutenant Swenson awaited her.

Mrs. Christopher Buckley Jr. attended her sister as matron of honor. Lieutenant Bertram Rogers Jr., who has awaited throughout the week the occasion of attending his brother officer to the altar, was best man. Mrs. McGowan, with the young son and daughter of the bride, were among the latter company of friends who were so hastily summoned from their dinner tables after the week of waiting.

Mrs. Abercrombie did not go to Santa Barbara. Lieutenant Swenson did not return to his command at Mare Island, but Lieutenant Swenson and his bride departed on a honeymoon whose destination they are keeping a secret. While the wedding festivities were in progress at the Fairmont, Beckwith, a solitary figure, was leaving for Sacramento.

NEVER VALID, SAYS BECKWITH

"I was never validly married to Milo Abercrombie in the eyes of the church," he said when the news of the delayed marriage of his former wife was told him. "I knew it some time ago. As a matter of fact I was never validly married to Alice Roedel, so far as the church is concerned. I was baptized when I was in the federal prison at McNeil's island."

Beckwith, the former Von Brincken, promising at the time of the divorce from his second wife that he would do all in his power to bring happiness to her and his children, voluntarily went before the matrimonial court to untangle the difficulties which beset her second marriage.

"I did not think to tell them that I had not been baptised until after my marriage to her," he said.

A brilliant society wedding celebrated the marriage of Baron von Brincken and Miss Milo Abercrombie, San Francisco belle, in 1915. An idyllic happiness marked their life together until the United States entered the war against Germany.

DIVORCE SUIT FOLLOWS

The German attaché was convicted of being involved in a Hindoo conspiracy to foment a revolution in India. He was sentenced to a term in the Federal prison. A divorce suit was filed by the young wife, asking that her name and those of the two children be changed to Abercrombie and that her rights as an American citizen be restored. The interlocutory decree was granted more than a year ago.

Von Brincken returned to San Francisco several months ago, secured the court's permission to change his name to Roger Beckwith and filed application for American citizenship.

The betrothal of Mrs. Abercrombie and Lieutenant Swenson was announced nine months ago. It was on the publishing of the banns three weeks ago that attention was directed toward the matrimonial tangle which has kept society on the qui vive since Monday, when the ceremony in St. Mary's Cathedral was postponed.

Both Mrs. Abercrombie and Lieutenant Swenson declared that they would not wed without the sanction of the church. Yesterday morning they decided to postpone their plans indefinitely and depart their separate ways.

## Must Toil for Her Living, Wife Claims

Although a sewer constructor earning $75 a week, John F. Branquinho compelled his wife, Mrs. Mary Branquinho, to work to obtain food and clothing, and accusing her of extravagance when she purchased a pair of cheap silk stockings, violently threw her out of bed. This is one of the charges made in a complaint for divorce filed by Attorney D. J. Clark in behalf of the wife. The couple resided at 3224 East Eighth street.

Seeking a restraining order to prevent her husband from disposing of community property valued at $4500, Mrs. Branquinho asks to be given half the property and $75 a month alimony and costs of suit.

## Youth Paralyzed As Result of Tumble

The condition of Henry Geary, 19-year-old son of Judge W. R. Geary of Oakland, who fell from a balcony yesterday and was seriously injured, was little changed this morning. He is at the Merritt hospital where his physician said he was resting easy but was not yet out of danger. He is suffering from a fracture of one of the vertebrae in his neck. He is partially paralyzed as a result of the injury.

Geary was employed at the National Ice company's plant in Oakland, where the accident occurred. He is a graduate of Technical high school and resides with his parents at 1026 Walker avenue.

## Songs to Feature Sunday's Concert at Lakeside Park

Miss Gertrude Parrish will sing "The Rose I Called Sweetheart" and "Castle of Dreams," as one of the features of next Sunday afternoon's popular Lakeside Park concert by Paul Steindorff's Oakland Municipal Band. Two special numbers, "Rosamund," and a serenade for the flute and French horn, will be given by request.

The program was announced as follows today by Henry F. Vogt, secretary of the Board of Park Directors, manager of the band:

"STAR-SPANGLED BANNER"
1—March, "triumph" ..... *Jewell*
2—Overture, "Rosamund" (by request) ..... *Schubert*
3—Three Patrols—
(a) "Turkish" ..... *Michaelis*
(b) "Siamese" ..... *Lincke*
(c) "American" ..... *Meacham*
4—Serenade for Flute and French Horn (by request) ..... *Titl*
Flute, Louis Newbauer; French Horn, Herman Truttner Jr.
5—Fantasie, "Hands Across the Sea" ..... *Tobani*

INTERMISSION

6—Introduction to Act III and Bridal Chorus, "Lohengrin" ..... *Wagner*
7—Soprano Solo—(a) "The Rose I Called Sweetheart" ....*Johnson*
(b) "Castle of Dreams" *Tierney*
(By Gertrude Parrish)
Courtesy Leo Fiest Music Co.
8—Gems from "Amorita" *Czibulka*
9—Songs of Today ..... *Remick*
10—March, "Bow-wow" *Wadsworth*
"AMERICA"

# RAKER WARNS OF RACE WAR

"We do not want a mongrel race," Congressman John E. Raker, a member of the congressional committee investigating immigration on this coast, told the Woman's Democratic Club of Alameda county yesterday. "It will be but a short time if the present situation is not checked before the three yestery states must face a race conflict. It has come to a question of whether we sit by and turn over our country to an alien people.

"They say that white men will not work on our ranches. I do not believe that. Give them good wages and living quarters where they can have their families and they will not fail.

"Let it not be as in the past when we have given the blood of our sons, thatt heir places are taken by the alien." Raker urged that time and money be spent in making citizens of the foreigners who dwell in our midst.

The congressman declared the immigration problem to be the greatest before the nation at this time. He referred to the Japanese question.

"I believe it can be amicably settled with dignity for both the United States and Japan," he declared in emphasizing that protection must be afforded to those already here.

In the matter of proposed importation of labor under bond, Congressman Raker suggested the problems which might arise in the birth of children during that period.

RABBIT FARMS ATTACKED

ALAMEDA, Aug. 12.—Agitation against numerous rabbit warrens in the city is being made, and complaints regarding the offensive odor of the rabbit farms, and their fly-breeding proclivities have reached city hall headquarters.

# WOOER CHANGES VISIT TO SISTER INTO HONEYMOON

Miss Harriet Vandervoort kissed her mother good bye yesterday morning and set forth presumably for Fresno for a short visit to her sister. But around the corner young Amos G. MacKeand was waiting.

"We will mount my motorcycle. We will go to San Jose," said he. "We will be married and chug through the south in the sunshine under the orange blossoms."

"All right," said she. "Wait a minute." That minute was to change from her natty traveling gown into a boy's khaki suit, powder her nose and lace her leggings.

"Did you tell your mother you were going to be married," Cupid Hagan asked the young woman as she stood side by side with her sweetheart over in the county clerk's office in San Jose a few hours later.

"No, sir, but I told my sister," she confessed. Miss Vandervoort is 19, MacKeand is 23. The license was issued and the couple sought out Rev. H. M. Campbell to perform the ceremony. Then mounted on the motorcycle they left for the sunshine and orange blossoms of the south.

Mrs. S. Vandervoort, 1541 Sixty-eighth avenue, mother of the runaway bride, this morning had received no announcement of the wedding.

"My daughter left home yesterday to visit her sister in Fresno. She was going on the train with a girl friend. If she was to be married, she did not tell me of it. I suppose she will have to learn things for herself. It is too late to oppose her now. I know Mr. MacKeand. His people, I believe, live in San Diego."

MacKeand is a native of Scotland. He now resides in Oakland.

## Husband Awarded Decree of Divorce

Judge T. W. Harris of the Superior Court has granted an interlocutory decree of divorce to Joseph S. Lemos from Mrs. Mamie Lemos, who was charged with preferring the society of other men to that of her husband.

Donahue and Hynes, who represented Lemos, filed a complaint in which it was alleged that Mrs. Lemos left her home with other men and remained away as long as two or three days at a time; that she told him she was tired of him and was "going with some one who could show her a good time." They were married October 20, 1912. Lemos says his wife abandoned him May 10, 1919. Judge Harris granted the decree on the ground of desertion.

## Relief Is Organized for Jews in Europe

Named as a branch of the joint distribution committee, the Jewish Relief Federation of Alameda county will assist local Jewish residents who desire to send money or food drafts to relatives abroad. Money will be accepted and food drafts issued for the following countries: Poland, including Old Galicia, Lithuania, Roumania, Bessarabia, Palestine, Austria, Czecho-Slavia, and Jugo-Slavia. Other countries will be included in the list. Samuel Ghinsberg, executive secretary, is in charge of the organization at 326 Albany building, Fifteenth street and Broadway.

SON RECOVERING.

Henry E. Jackson, son of Henry K. Jackson, president of the Jackson Furniture company, is convalescing from an operation for appendicitis performed Tuesday.

## Electric Tanker Slides to Water Here Saturday

Marking the construction of the first electrically driven vessel built on private contract on the Pacific Coast, the Union Construction Company Saturday noon will launch the 2200-ton tanker "Charlie Watson" for the Standard Oil Company.

This is the first tanker which the Standard Oil has equipped with the electrical machinery and its successful completion is said to presage the substitution of electric for the steam drives in all their big fleet.

Diesel engines turn the dynamos of the new ship.

Mrs. Charles Watson will be the sponsor and will swing the champagne bottle against the bow as the vessels starts down the ways.

# GROCERS ENJOY ANNUAL OUTING

With practically every retail grocery store in the county closed for the entire day, members of the Retail Grocers' Association of Alameda County today celebrated their annual outing at Idora park, assisted in their holiday by thousands of their patrons to whom free tickets to the big amusement place were given. A special program of games, races and contests, in addition to the regular park concessions, brought thousands of men, women and children through the park gates during the day and evening.

The special events included a "country store," loaded with the finest groceries and a pie-eating contest. Valuable prizes were distributed during the afternoon and evening, and the awards to the winners in the various games and races consisted of a great supply of choice groceries. Besides the features staged by the association of grocers, the crowds also kept the usual park concessions busy during the day, with the inland beach the center of attraction.

Arrangements for the day were made by a committee, headed by C. M. Stegman, secretary of the Retail Grocers' Association of Alameda county.

## Sacramento Awards Raise to Teachers

SACRAMENTO, Aug. 12.—The city board of education has adopted a revised list of teachers' salaries, providing for an increase of $211,920 per year.

# ELECTRIC TRAIN STRIKES CYCLIST; HURTS SERIOUS

Lloyd Albright, 18, 949 Chestnut street, while riding a motorcycle this morning collided with a Key Route train at Twenty-second and Chestnut streets. His left foot was partly severed and he sustained other cuts and bruises. He was taken to the emergency hospital by O. C. Huggins, 2018 Brush street, and R. C. Glover, 4730 Shattuck avenue, a brakeman on the Key Route train. Albright is an auto mechanic, employed in the garage of Nicholas Luttinich, 6117 Grove street. Albright was on his way to work when the accident occurred.

## Judge Samuels Talks Before Big Sisters

The district adjacent to the cemetery on the Piedmont side is the best-behaved in Oakland, according to Police Judge George Samuels, who spoke yesterday afternoon before the Big Sisters of the Public Welfare League. Passage of the Eighteenth Amendment has decreased disturbances, according to the speaker.

"A defendant needs no lawyer to get justice in my court," Samuels declared. "All he needs is to tell the truth."

Klassy Klothes on Kredit

$1.00 a week and up will keep you well dressed.

Peerless
537 Twelfth St., Oakland
Between Washington and Clay
San Francisco Store 88 Mason St.

Pyorrhea Is Dangerous

Many more people have it than realize it—a disgusting disease that loosens the teeth, and ends their usefulness. It will be worth a great deal to you to know that you do not have it; worth much more to start action against pyorrhoea in time.

Dr. Barber has made a careful study of the symptoms and treatment of this disease. If you suspect its presence, call at once.

DR. F. S. BARBER DENTIST
1119 Broadway, Oakland
Open Evenings — Phone Lakeside 383

Unique Jewelry

You are cordially invited to inspect the jewelry displayed by the HERBERT JACKSON COMPANY. A welcome awaits you whether you buy or not.

Jewelry either created by the HERBERT JACKSON COMPANY or selected because of unusualness and uniqueness, is displayed.

Herbert Jackson Co.
Jewelers & Goldsmiths
1432 Broadway
(Next to Ye Liberty Playhouse)

Automatic Electric Washer, $95; Regular $105.
$5 down—$8 a month.

ABC Electric Laundress

SEE this electric washer of time-tested merit long endorsed by legions of users and by GOOD HOUSEKEEPING INSTITUTE. The A-B-C *Electric Laundress* combines the two best methods of washing, alternates them rapidly by a patented mechanism, and offers the advantage of both in one!

¶ *Warning*—be sure your washer is approved by Good Housekeeping Institute.

FILLMORE & BURPEE CO.
On Broadway at 17th
(Opposite Postoffice)
Just Phone Oakland 6678

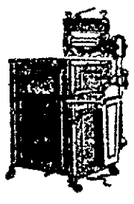

*Ten dollars cash and small convenient payments monthly.*

Enough for 8 Sandwiches

The thrifty housewife is quick to appreciate the food-economy in Albers Olive Mince. Each can contains enough for 8 sandwiches—sandwiches that rank in food value with meat, eggs, cereals. Because of the olive oil in it, no butter is necessary. A ready-to-serve sandwich-spread that saves and serves on every occasion. Your grocer has it!

ALBERS OLIVE COMPANY
*Exclusive Olive Packers*
Riverside, California

*Founded in 1896 by C. H. ALBERS of St. Louis*

*In Oakland It's the Royal for Shoes*

GOOD SHOES At Less Than Cost of Making!

$4.95 Hundreds of Newest Styles to Select From $4.95

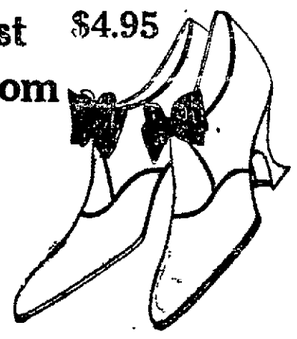

$4.95 PAIR

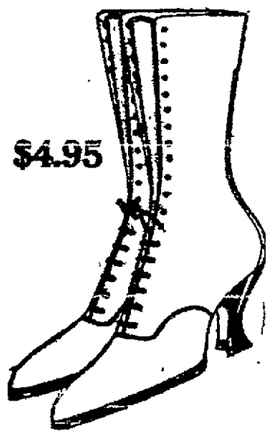

$4.95

"S. & H." GREEN STAMPS GIVEN WITH EVERY PURCHASE

SEE THEM DISPLAYED IN OUR WINDOWS

$4.95

Money Cheerfully Refunded

Royal Shoe Co.
Thirteenth and Washington Streets

Agents for Buster Brown Shoes for Boys and Girls

San Francisco: 923 Market St. and 2528 Mission St.